

THE CULVER CITIZEN

ON LAKE MAXINKUCKEE • INDIANA'S MOST BEAUTIFUL LAKE

75TH YEAR, NO. 34

CULVER, INDIANA, THURSDAY, AUGUST 28, 1969

TEN CENTS PER COPY

Name Personnel For Culver School System

It is back to school this week for some 1650 boys and girls in grades Kindergarten through 12 residing in the Culver Community Schools district.

All students begin their school programs Thursday afternoon, August 28, 1969, with the first full day session set for Friday, August 29. All school personnel will convene in a general staff meeting at 8:00 a.m. Thursday.

Three elementary schools, Kindergarten through grade 8, at Leiters Ford, Monterey, and Culver, and the unified high school, grades 9 through 12, are fully staffed, officials said. Kindergarten will start September 2nd and the special education class at Culver under the operation of the Starke-Marshall Joint School, will start September 4th. Twenty-nine migrant pupils will be enrolled at Culver.

A staff of 87 teachers and 41 auxiliary personnel will direct the program.

Ray Winter, Route 1, Monterey, is president of the four-township school district Board of Trustees; Jack Croy, Aubbeenaubee Township, is vice president; Everett Dowd, North Bend Township, is Secretary; and Robert Berger and Walter Johnson, Union Township and Culver, are board members.

Superintendent Robert Rust heads the administrative staff; Charles Downing is Supervising Principal, K-8, and Administrative Assistant-Treasurer; John Hayes is High School Principal, and Shelton Kai er has charge of Special Services. Wilma Grosvenor is Deputy Treasurer-Secretary and Margaret Jewell is Board Secretary Rex Good and Jennie Bair are Senior teachers, respectively at Aubbeenaubee Monterey Schools.

Assigned special personnel include Guidance, Judson Dillon and Ruth Shanks; and John Nelson, Director of Athletics, who will also have administrative assignments.

Dorothy Wells will be Librarian at the high school and Naomi Kaiser, Librarian, K-8. Mrs. Wells comes to Culver from Sugar Grove, Pennsylvania. Last year she was affiliated with the Mankato, Minnesota Schools.

Other special personnel include: Bertha May Rust and Clayton Moon, Music K-8, Charles Byfield, Band-Instrumental, grades 6-12; and Janet Moon, Chorus; Mary Allen, Helen Friesen, Martha Ogden, and Alice Wamsley, Art, K-12. Jeanne K. Epley will again have charge of Development-Remedial Reading, Culver; and Dale Long, Industrial Arts, 7-8, Culver, and he will assist at Monterey and Aubbeenaubee.

Instructors at Culver Community High School include: Stephen Brown, Vocational Agriculture; Barbara Winters and Carol Sue Jung, Vocational Home Economics; Philip Hughey and Marilyn Coby, Science and Mathematics; James Carter and Paul Schmidt, Mathematics; Eugene Crosley, Kent Perry and Venice White, Commerce; Latham Lawson and Steven Richie, Social Studies.

Terry Haskell, Head Basketball Coach and Physical Education; Barbara Hughey, Carolyn Kline, Wray Ricciardi, Mary Radowski, Stephen Vitosky, and Tom Jaquish, English; William Garver and James Mulis, Biology; and Terry Mishler and Raymond Gangloff, Industrial Arts. Mr. Garver will also teach Health.

Vickie Dearth will teach French; Carmen Vazquez, Spanish; Valerie Hite, Girls Physical

Education; and Leonard McIntire, Boys' Physical Education.

Culver K-8 teachers will include, in Grades 7-8, Charles Fisher, Ruth Gollnich, Phillip Hiatt, Melinda Vitosky, Harold Howard, William McBeth, Leah Gunderson, Jerry Anderson, Dale Long, Janet Moon, Martha Risk, and Melvin Steven.

Clayton Moon will assist Mr. Byfield in Instrumental Music.

Culver Elementary teachers include Priscilla McBeth, Kindergarten; Ruth Barton, Gertrude Allen, and Barbara Linhart, First Grade; Corine Shirrell, Svea M. Whitney, and Linda Loesch, Second Grade; Sandra Middleton, Martha Mishler, and Mary Esther Henning, Third Grade; Alice Keller, George Vondra, and Robert Horban, Fourth Grade; Helen Heisre, Nancy Michael Wagner, and David Frettinger, Grade Five; and Dorothy Mani, William Harris, and Gwen Danti, Grade Six.

Aubbeenaubee K-8 teachers include: Rex Good, Neva Mike-sell, Onda Good and Alice Wamsley, Grades 7-8; Shirley Hiatt, Grade Two; Nancy Kline, Grade Three; Lois Bess Hand, Grades 4-5; and Leon Welling, Grade Six.

Monterey K-8 instructors are Bennie Bair, Onda Good, Alice Wamsley, and L.N. Lehman, Grades 7-8; Shirley Frettinger, Kindergarten; Carole Potter, Grade One; Laura Field, Grade Two; Elizabeth Bliss, Grade Three; Nolan Rappaport, Grades Four and Five; and Thad Overmyer, Grade Six.

School nurse is Connie Ervin. Secretarial-Clerical aides include Ruth Warner, Mildred Nicodemus, part time, high school; Irene Lane, and Ann Knepper, part time, Culver Elementary School; Henrietta Patton, Aubbeenaubee School; and Helen

Masters, Monterey School.

Teacher Aides include Mildred Hohman, Ruby Torok, and Mildred Nicodemus, part time, high school; Dorothy Miller, Esther McKinnis, Erma Jean Thompson and Ann Knepper, part time; and June Masters and Janet Mishler, part time, elementary schools.

Anna Waite will head the cafeteria personnel and the staff will include: Anna Waite, Mildred Barshes, Mary Wolverton, (Mrs. John), Wilma Zehciel, Marie Cultice, and Anna Overmyer, part time; high school; Lavina Triplet, Irene Listenberger, Catherine Shidler, Janet Overmyer, Nada Henning, and Eunice Schrimsher, part time, Culver Elementary.

Also included are Gladys Reinhold, LaVonne Peterson, and Catherine P. Overmyer and Dorothy Burch, part time, Aubbeenaubee and Monterey.

Supervisor of Maintenance, district buildings, is E. D. Overmyer. Maintenance personnel include Alvin Hartz, Harry Oliveriu, James Sperry, LeRoy Davis, Edward Kowatch, Edward Lebo, Ray Burch, Charles Cook, and Robert McKee.

Matrons will include Josephine Agnew; and JoAnn Ringer, Orpha Lea, Fern Lyons, Eva Labo, and Anna Faulstich, part time.

Bus Drivers include Vernon Coby who will drive Route No. 1, Union Township; Norman Ringer, Route 2, Union Township; Robert Kepler, Route 3, Union Township; Albert Systma, Route 4, Union Township; Marion Measels, Route 5, Union Township; John Strycker, Route 6, Union Township; Laurel Singleton, Route 7, North Bend Township; James Sellers, Route 8, North Bend Township; George Hodges, Jr., Route 9, North Bend Township; Chester Singleton,

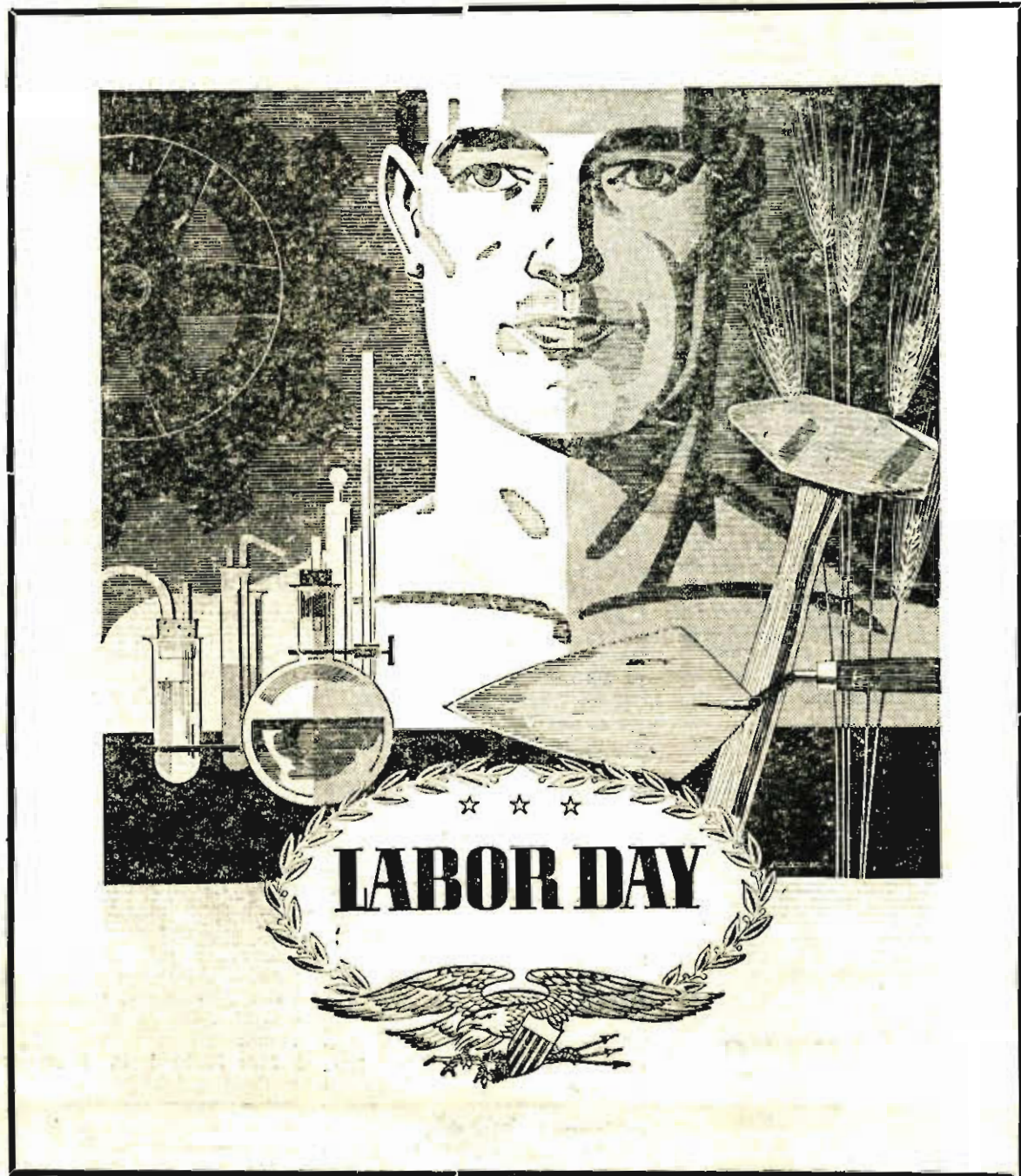

UF Board Elects Officers

The highlight of the opening meeting of the Culver-Union Township United Fund Board of Directors was election of officers. Mr. Harold Fitterling was elected chairman of the board; Mrs. Joseph L. Currans vice-chairman; Mr. Marshall Brown re-elected secretary and Mr. Frank Setzler was re-elected treasurer.

A discussion into the workings of the Fund was held for new directors and a tentative date of October 15, 1969 was set for the drive.

Mrs. Jack Jones was named chairman of the nominating committee with Mrs. Harold Miller and Mrs. Currans as members. Directors in attendance were Mr. Donald Osborn, past chairman; Mr. Louise Base; Mr. Fitterling; Mr. Brown; Mr. Currans; Mrs. Jones and Mrs. Miller. Dr. Setzler and Mr. Ronald McKee were absent.

WEATHER

	Low	High
Tuesday	64	88
Wednesday	54	82
Thursday	52	82
Friday	56	92
Saturday	61	88
Sunday	61	88
Monday	64	86
Tuesday	64	

ANNUAL BREAKFAST FOR LEGION AUXILIARY

The American Legion will have their annual breakfast Wednesday morning, Sept. 3 at the Legion Home at 9 a.m. Those desiring to stay for the day and play cards are asked to bring a covered dish and table service.

NOTICE

The Marshall County Courthouse will be closed all day on Saturday, Sunday and Monday (August 30, 31 and Sept 1) for the Labor Day week end.

RECEIVES DEGREE AT BALL STATE

Miss Phyllis Jewell received a Bachelor of Science degree in education at Ball State University at commencement exercises which were held Friday, August 22. Mr. and Mrs. Lee Jewell, Jewell, John and George Jewell John and George and Jim Alderfer attended the ceremonies.

NOTICE

Boy Scout Paper Drive, Saturday, September 6.

CULVER CALENDAR FOR THE WEEK

S	M	T	W	T	F	S
Thur day, August 28						
12:30 p.m. —						
Maxinkuckee Junior Woman's Story Hour for pre-school children at the Library.						
6:00 p.m. —						
Boat ride for American Legion families.						
8:00 p.m. —						
Culver Jaycees will meet in the bank lounge						
8:00 p.m. —						
Maxinkuckee IOOF No. 373 will meet.						
Sunday, August 31						
7:30 p.m. —						
Fidelis Class of Grace Church will meet at the home of Mr. and Mrs. Veri Shafer.						
Monday, September 1						
7:00 p.m. —						
Order of Rainbow for Girls will meet in Masonic Hall.						
8:00 p.m. —						
Ladies Auxiliary to V.F.W. will meet at the Post Home. Please bring items for Vietnam Ditty Bag.						
Tuesday, September 2						
7:30 p.m. —						
School Board of Culver Community Schools will meet in Superintendent's office						
8:00 p.m. —						
Father's Auxiliary to V.F.W. Post 6919 will meet at the Post Home.						
Wednesday, September 3						
9:00 a.m. —						
American Legion Auxiliary will have annual breakfast.						
Thursday, September 4						
7:30 p.m. —						
Culver Park Board will meet at Town Hall.						
7:30 p.m. —						
Culver Maonic Lodge will meet.						
8:00 p.m. —						
Maxinkuckee IOOF No. 373 will meet.						



Mr. Ernest Haynes of Indianapolis and Mr. Lee Pringle of Richard, Va., are house guests this week of Mr. and Mrs. James McCombs.

Mrs. Darwin Singleton and Pam, and Cindy McKee spent last week in Clearwater, Michigan. Mr. and Mrs. C. B. McKinney and Mr. Singleton spent Sunday with them at their cabin, and they all returned home that evening.

Mr. and Mrs. Roger Wise and family entertained at a farewell dinner Sunday for Mr. and Mrs. James Truelove and children. The Trueloves are moving to West Lafayette and Mr. Truelove will be principal of the Williamsport schools.

Mr. and Mrs. Solon Emery spent Friday with Mrs. Emery's brother Judson Hopple of near Wabash, Ind. On Sunday they attended church at Benton Harbor, Mich. and visited Mr. Emery's brothers and their families, Mr. and Mrs. Ben Emery and Mr. and Mrs. Elmer Emery.

Rev. A. E. Givens and Rev. Earl Sharp are attending the School of the Prophets at De Pauw University this week. The School is to provide inspiration and training for the United Methodist pastors.

Mr. and Mrs. Albert Overmyer returned home Monday from Yorktown Heights, N. Y., where on Saturday they attended the wedding of their son, James, and Miss Carol Zerbarini at White Plains N. Y.

Jerry Gros of Dallas, Texas arrived Sunday to spend a week's vacation with his parents, Mr. and Mrs. Donald Gross. A family dinner was held in the Gross home Sunday to honor him and also Ronald Eddie Brown, grandson of Mr. and Mrs. Gross, on their birthdays, the latter being one year old. Other guests with them were Mrs. E. W. Carter, Mr. and Mrs. Ronald Brown of Rochester, Mr. and Mrs. Roy Lee Gros of Plymouth, James Gross of Culver, and Ben Gund of Indianapolis. Mr. and Mrs. Lee Dixon called in the afternoon.

Sunday visitor of Mr. and Mrs. Harold Baker was Mrs. Baker's brother Mr. Fernbaugh of Logansport.

Mr. and Mrs. Wayne Overmyer and son Timmy of Knox were Sunday afternoon callers of Mr. and Mrs. Joe McCarthy.

Visitors last Thursday of Dr. and Mrs. John Mann and family, were Mr. and Mrs. Wes Steiner and Suzanne of Goshen. Mrs. Steiner is Dr. Mann's sister.

The eleventh birthday of Thad Wyman was celebrated Tuesday with a cook-out at his home. Friends attending were; Danny Osborn, Tim Crowel, Kenny Carter, Bud Thews and Jonny DeWitt.

Mr. and Mrs. Albert Sytsma Sr. of Clearwater, Florida and former residents of Culver are spending some time visiting relatives and friends in Indiana and Illinois. While in Culver, they are staying with their son and family, Mr. and Mrs. Albert J. Sytsma, Richard, Ronald and Donald. On Saturday they will all attend the wedding of their grandson and nephew in Alsip, Ill.

U. S. Air Force 2nd Lt. Thomas L. Curtis and his wife, Edie, were guests of his grandparents, Mr. and Mrs. H. L. Henning, last Friday. Lt. Curtis, a graduate of Culver High School and Purdue University, graduated recently from the Air Force Officer Training School at Lackland AFB, Texas. He will proceed to Mather AFB, Sacramento, Calif., for Navigator training.

Mr. and Mrs. Norman Tanksley and son, Robert Tanksley of Platteville, Wis. returned home Monday after a four day trip north. Their trip included a tour of Mackinac Island and a boat tour through the Locks at Sault Ste Marie. Guests this week of the Tanksleys' and their son are daughter, Mr. Charles M. Ray, Jr. Mr. Ray and children, Kenney Kathy of Butler, Ind.

Weekend guests of Mr. and Mrs. Dale Davis were Mr. and Mrs. Frederic Claussen of Oregon, Illinois, and the Claussen's daughter and granddaughter, Mr. Loyd Cooper and Heidi of Farmington, Mo. Mr. and Mrs. Davis entertained Saturday with a family dinner for their houseguests. Other guests were Mr. and Mrs. D. Hatten of Culver and Mr. and Mrs. John Bloom of Granville, Illinois.

Mr. and Mrs. Robert High of Tucson, Ariz. are visiting Mrs. High's sister and husband, Mr. and Mrs. Lester Houghton, and other relatives. On Sunday Mr. and Mrs. Houghton entertained with a family dinner honoring Mr. and Mrs. High. Other guests were Mr. and Mrs. Ray Houghton, Lori and Lee; Mr. and Mrs. Kenneth Butch, and son Butch; Mr. and Mrs. Forrest Triplet and son Rodney; and Mr. and Mrs. Edward Bickel.

THE CULVER CITIZEN

ON LAKE MAXINKUCKEE • INDIANA'S MOST BEAUTIFUL LAKE

Established July 13, 1894
Published every Thursday, by The Independent-News Co., Inc.,
601-03 Roosevelt Road, Walkerton, Indiana, 46574.

Entered as Second Class Matter at the Post Office at Culver
Indiana, Under the Act of March 3, 1879

SUBSCRIPTION RATES			
	Indiana	Out-of-State	
1 Year	\$4.00	\$4.50	6 Months --- \$2.25
2 Years	\$6.50	\$7.00	3 Months --- \$1.25

Devoted to the Interests of Nearly 20 Communities
in Marshall, Starke, Fulton, and Pulaski Counties
Having an Estimated Population of 12,000

ROBERT E. URBIN, Editor
MRS. RUTH MACKEY, Assistant Editor

Mr. and Mrs. Edgar Shaw spent Sunday at Mishawaka visiting Mr. and Mrs. Donovan Fenimore.

Mr. and Mrs. Dennis Sedam of Fort Wayne visited Mrs. Sedam's mother, Mrs. Cloyde Miller on Saturday.

On Thursday Mrs. Joe McCarthy was in Star City to help celebrate the birthday of her friend, Mrs. William Sheets.

Mrs. Evert Hoesel and Mr. Edgar Shaw spent Tuesday with Mr. and Mrs. Cecil Griffith of Lake Wawasee, Indiana.

Thursday thru Sunday guests of Mr. and Mrs. D. Hatten were Mr. and Mrs. John Bloom of Granville, Illinois.

Steven Middleton of Wheaton, Ill., is spending a few days with Mr. and Mrs. Albert J. Sytsma, Richard, Ronald, and Donald.

Mr. and Mrs. Harold Inks of Plymouth visited Tuesday with the latter's parents, Mr. and Mrs. Fred Plantz.

Thad Wyman has returned from a fishing trip at Webb Lake with his grandparents, Mr. and Mrs. Elson Ruff of Plymouth.

Mrs. Richard B. Evans and children of Greenfield visited last Thursday and Friday at the cottage home of her parents, Mr. and Mrs. M. R. Robinson.

Mr. and Mrs. Ralph Condon have just returned from a ten day visit with their daughter, Mrs. Theo Starou and family. Dr. Starou is on a tour of foreign countries at the present time.

Mr. and Mrs. William Wyman and family of Norfolk, Va., visited last week with the former's brother, Jerry Wyman and family. Also visiting them were Mr. Wyman's nieces, Rochelle, Romana and Renee Ruff of Bedford, Indiana, and Stephanie and Jeff Chase of Elmhurst, Ill. Friends from Rockford, Ill., and Warsaw, Indiana were Saturday guests of the Wymans.

HOSPITAL NEWS

Recently Admitted to Parkview:
Mrs. Russell Stankus, Miss Denise Bartolik, Clurel C. Mike-sell, Miss Cynthia Jane Shaver, Mrs. Robert Lemar, Mrs. Cloc Smith, Mrs. Raymond Gass.

Dismissed:
Irvin Holcomb, Miss Susan Currens, Zigmond Napierkowski, Mrs. Glen O'Conner, Mrs. Dale Long, Mrs. Russell Stankus, Miss Denise Bartosik, Miss Cynthia Jane Shaver.

BIRTHS

Mr. and Mrs. James Patrick are the parent of a daughter, Lori Lynn, born August 22 at Parkview Hospital.

Mr. and Mrs. Bill Garver are the parents of a son, John Michael, born August 23 at Parkview Hospital.

BIBLE CHURCH TO HAVE GUEST SPEAKER

The Rev. Robert Dugy will be the Sunday morning speaker at the Culver Bible Church. Representatives of the Gidon will also present a program at the 10:45 a.m. service. Sunday evening service will begin at 7 p.m. and Lindow Koop will be the featured speaker.

O.E.S. AUXILIARY MEETS

The Order of Eastern Star Auxiliary met Friday night in the home of Mrs. Evert Hoesel. Sixteen member and two guests Mrs. Lester Smith and Mrs. Clyde Shively, were present. Following the refreshments, Mrs. Hoesel conducted the business meeting. The group then attended the Harvest Festival at Kewanna. Serving on the committee with Mrs. Hoesel were Mrs. Stahl, Mrs. Merl McCune and Mrs. Cled Ringle.



SLICED BACON
Allgood Brand
2-lb. Pkg. \$1.57 **79¢**



CANNED HAMS
Super Right
8-lb. **\$7.59**
4-LB. SIZE **\$3.99**

The Great Atlantic & Pacific Tea Co., Inc.
These prices effective thru Aug. 30th, 1969.



WATERMELON
Red, Ripe Whole **79¢**

A&P Brand
COTTAGE CHEESE
2 LB. CTN. **59¢**
SAVE 11¢

SAVE 10¢
Aunt Nellies Whole
BEETS
16 oz. 19¢
With this coupon and any purchase at any Chicago Division A&P store thru August 30, 1969

SAVE 10¢
A&P Soft
MARGARINE
1-lb. 35¢
With this coupon and any purchase at any Chicago Division A&P store thru August 30, 1969

SAVE 7¢
HEINZ KETCHUP
26-oz. 39¢
With this coupon and any purchase at any Chicago Division A&P store thru August 30, 1969

SAVE 10¢
Scott Ultra
FACIAL TISSUE
110 Ct. 19¢
With this coupon and any purchase at any Chicago Division A&P store thru August 30, 1969

SAVE 10¢
INSTANT FELS
5 1/2 lb. 68¢
With this coupon and any purchase at any Chicago Division A&P store thru August 30, 1969

SAVE 5¢
AMMONIA
20¢
With this coupon and any purchase at any Chicago Division A&P store thru August 30, 1969

SAVE 5¢

Jane Parker
Apple Pie
24 oz. **39¢**

HILL'S BROS. COFFEE
2-LB. CAN **1.27**

Marvel
Fig Bars
2 lbs. **39¢**

Jane Parker
Potato Chips
12 oz. **49¢**

LABOR DAY SPECIAL

All
Sandals
\$3.00



One Group of
Bermudas
\$2.00

The Kelly Shop
Culver

John Newman; Noted Dairy Farmer; Dies



they were one of the first in the community to install milkers. In March of 1935 Mr. Newman was joined by his sons in operating the business which became known as John A. Newman and Sons.

Besides his busy farm and dairy activities, Mr. Newman was active in church affairs. He was a member of the Zion Evangelical and Reformed Church located near his home and served both as elder and deacon. After the congregation of Zion moved to the Grace United Church of Christ in Culver the served for several years on the Consistory. He was a trustee of the Zion cemetery for over 30 years.

Mr. Newman was prominent in this Holstein Association for many years. He served as president of the State Association for five or six years and was a director of the National Association for an eight-year term. He was president of both Union Township, and Marshall County Farm Bureaus.

In 1956 he was awarded a certificate of recognition from the Indiana State Dairy Association for outstanding leadership in state activities for improvement of the dairy industry. He was president of the State Dairy Association for two years.

During the years he won many fair awards among which was the 1956 all American three-year-old cow. In 1940 he started the artificial breeding business, and was a pioneer in this field. Some of the outstanding animals of the Holstein breed are the result of this artificial breeding. These include National Lifetime Fat Producer and All-American Aged Cow four times.

Mr. Newman was instrumental in getting the Purdue Experimental Sand Farm located in the southwest corner of Marshall county which was started in 1920.

Services were conducted at 2 p.m. August 22 at Easterday-Bonine Funeral Home, Culver, with Rev. John Krueger, pastor of Grace United Church of Christ, officiated. Burial was at Zion Cemetery, one mile west of Culver.

CARDS OF THANKS

I wish to take this opportunity to express my appreciation my many friend, and relatives for their beautiful flowers, cards and other deeds of kindness shown me during my stay in the hospital.

Especially I want to thank Rev. Routson and Rev. Sharp for their spiritual aid, as well as all others who prayed for my recovery. God bless you all.

Ruth Bodey

Cadet Linnemeier At U.S. Academy



Cadet George H. Linnemeier II, a Third Classman (Sophomore) at the U.S. Military Academy, West Point, N.Y., is receiving training at Camp Buckner on the Academy reservation this summer. He is the son of Lieutenant Colonel (USMC, Ret.) and Mrs. George H. Linnemeier, Culver, Ind.

More than 800 cadets, all Third Classmen, are participating in the eight-week course which is de-

signed to acquaint them with all phases of leadership at the platoon level. The future officers will be instructed in the weapons and equipment of the Army's five combat branches — Infantry, Field Artillery, Engineers, Armor and Signal Corps.

The 19-year-old cadet is a member of a cadet chapel choir and is a member of the football team.

He was appointed to the Academy by Senator Birch Bayh.

He is a 1968 graduate of Culver Military Academy, Culver, Ind.

KNOB NOSTER, MO., Richard W. Mackey, son of Mr. and Mrs. Ronald Mackey, 503 W. Madison St., Culver, Ind., has been promoted to sergeant in the U. S. Air Force.

Sergeant Mackey is a weather observer at Whiteman AFB, Mo., in a unit of the Military Airlift Command. He is presently spending a thirty-day leave at home.

A graduate of Culver Military Academy, the sergeant attended Indiana University and Central Missouri State College.

LESSONS LEARNED

Self-confidence must be built up from the past to give a man faith to face the future.



QUALITY GROCERS

*Fine Groceries and Meats
At Low Prices*

109 S. MAIN ST.
CULVER

LOCKER PLANT
PHONE 842-2071

BORDENS MILK

gal. ctn. 89^c

Maiden Blush

Apples

For pies and sauce

4 lb. bag 59^c

Miracle Whip Dressing

qt. 48^c

Large 88 Size

Sunkist Oranges

doz. 79^c

VanCamp's — No 2 1/2 Can
Pork & Beans

25^c

Del Monte

Catsup

14 oz. btl. 19^c

Smucker

Dill Slices

16 oz. jar 29^c

Pillsbury Crescent or Butterflake

Rolls

pkg. 29^c

Eckrich

FUN FRANKS

12 Oz. Pkg.

lb. 69^c

Stark & Wetzel — Fully Cooked

SEMI-BONELESS HAM

Whole Or Half

lb. 85^c

SPARE RIBS

Fresh Meaty

lb. 69^c

Eckrich

HONEY STYLE LOAF

lb. \$1.09

Fresh Genuine

SPRING LAMB

LEGS, ROASTS AND CHOPS

Also Fresh Dressed Chickens

HELP WANTED

The McGill Manufacturing Co., Inc.

One of the Nations Leading
Manufacturers of
ANTI-FRICTION BEARINGS
Is Now Accepting Applications For

EMPLOYMENT

Apply
PERSONAL DEPARTMENT

McGill Manufacturing Co., Inc.

CULVER PLANT

Located At

Highway 17 and Mill Road, Culver, Indiana

OPEN MONDAY THRU FRIDAY 8 to 5 EDT

Saturdays 8 to 12 EDT

"AN EQUAL OPPORTUNITY EMPLOYER"

Again And Again!

We have often commented on the numerous cases of repeat crimes by lawbreakers. Though weary of the repetition itself, we are even more tired of the need for repeating ourselves.

One of the latest cases brought death to a five-month-old baby girl, taken from her parents' apartment in Staten Island, N. Y. while they slept. The infant was severely beaten and two hours after she was admitted to a hospital was dead of a skull fracture. Police arrested the man who had been seen carrying the bleeding child through the streets. At the time of his arrest he was holding the child in his arm. When confronted by the officers, the culprit said that the baby was asleep and that he was going to put it to bed.

The same man had previously been arrested for molesting a young boy. Was there no way of preventing him from this repeat performance? We can-

not continue allowing this to happen. If a man is mentally ill and dangerous to society, he should be confined for his own good as well as the good of the people. How many infants and children must suffer life-long trauma or loss of life because of the misjudgement of social reformers? Something must be done and soon. It is up to all of us to inform our legislators and other appropriate officials that we will no longer accept excuses for their indulgence of criminals. These crimes continue. Someone must pay for them. That is, someone other than the victims. There is a breaking point for practically everything and our society seems to be approaching it. It is our view that the root cause of the breakdown in law and order is all too often caused by the very men who are charged with the responsibility of enforcing law and order.

a field harvester while working on the Stewart Feigh farm near Culver.

August 30, 1939

Gordon Cultice is building a six-room house on West Jefferson Street. The structure is to be of the bungalow type.

Wayne Menser has resigned his position with the County highway force, and is now working for the Culver City Grain & Coal Co.

William Hampton, 1939 graduate of Culver High School, left Monday for Southern University, Scotlandville, La., where he plans to enroll. He has received a scholarship for his athletic ability.

The Argos and Culver junior ball teams are playing on the local diamond today to decide the Starke and Marshall Counties championship.

Friday, Sept. 1, will mark the opening day of the squirrel season for sportsmen in 23 counties.

Ted Strang had his tonsils removed at Parkview Hospital, Plymouth.

Emil Mattson has brought the Howard Oberlin property on College and Mr. Oberlin has purchased the Robert Revelly house on the same street.

August 28, 1929

Donald Speyer, small son of Mr. and Mrs. Harry Speyer, had a collar bone broken last week while he was playing.

The Charles Schweidler property in the north part of town has been sold to Capt. H. A. Obenauf.

Paul Underwood, graduate of Franklin College, has been secured to take Evert Hoesel's place as coach of Culver.

Ground was broken Monday to start work on the new gymnasium for Union Township.

Lt. Col. H. C. Bays has been promoted to the rank of Colonel in the Reserve Corps of the United States Army.

John Olds of Plymouth is working at the Citizen office this week while Ora Reed is on his vacation.

September 3, 1919

J. O. Ferrier has bought a new Ford coupe.

Neighbor Cromley has sold his dry drink temple to Jacob Beerwert of Delong.

Over 100 motorcycles from Racine, Milwaukee, and Chicago passed through town Sunday enroute to the races at Marion.

Hay's Restaurant closed last Friday for the sea and the Jungle closed its dining room yesterday. The Lake View will remain open until Sept. 12.

Henry Pecher has sold his tin shop to E. Siepmann of Chicago who has moved into the rooms over the shop.

The town is excavating the two-block stretch between the Methodist Church and the Hotel Culver preparatory to its improvement with gravel and curbing.

Ezra Hawkins dropped a 75-pound cake of ice on his foot breaking a toe and Henry Speyer was struck in the leg by a falling box, putting him on crutches for a day.

Mrs. L. R. Gignilliat had a narrow escape from a most serious accident last Thursday when she was knocked down by an automobile and suffered severe bruises and lacerations as well as nervous shock.

September 2, 1909

Jesse Crabb has bought Byron Badley's drag line.

Moses Menser has repainted Mrs. Geiselman's college on Street.

David Joseph is putting down a new cement walk in front of his residence just west of the Osborn Hotel.

Mr. and Mrs. Sam McDoum gave a watermelon party at their home Friday evening for about 25 friends.

Mrs. George Garm has the frame enclosed for an 8-room \$1,200 house west of the Osborn Hotel. Albert Stahl has the contract.

A dispatch from Washington

announces that in the near future the fee for registered letters will be increased from the present fee of 8 cents to 10 cents.

The Culver Public School is expected to open Sept. 13. The date may possibly be later as a high school principal has not yet been secured. The country schools will open Sept. 20.

A whopping big watermelon was Rev. William Feece's present to the Citizen this week. It weighed 38 pounds and measured 55 inches around.

CULVER COLUMN

By Mrs. C. C.

Two articles appeared in last week's "Citizen" that I think need discussion. In one we were informed that the school board members are considering purchasing another building for a new school administration headquarters with funds now available in the equipment fund.

The other article was a legal notice informing taxpayers that additional appropriation will be needed in the general fund for the "extraordinary emergency" which exists at this time involving ground improvements.

The taxpayer should, by now, learn that promises of economy don't mean much but this latest idea of acquiring yet another property seems a bit much to me. The gentlemen on the school board have a duty that is three-fold... the most important being the selection of teachers and equipment to assure a proper education for our children. The second is continual planning for future needs and the third should be some measure of responsibility to the taxpayer.

In the last few years we have lost some very good science and math teachers. I would suggest that you check the pay scale for these teachers. The administrative offices are adequate... teachers salaries are not.

I also challenge the members of the Board to eat lunch in the grade and junior high school cafeteria for one week. The equipment in the kitchens is so old and antiquated that it is virtually impossible for the cooks to prepare tasteful meals.

Or take a look at the plumbing in the junior high and spend some time on the top floor. If this is good enough for our children, perhaps you could save some money and move the administrative offices to the third floor of the junior high.

I would also remind you that when the new high school was being built there were quite a

few people who favored including a swimming pool. That was too expensive but new administrative offices probably would cost nothing.

The school board is like the weather... we can complain about it but we can do nothing to change it. Most school areas have elected school board members but we don't have the chance to vote our own. Just who can stop them, as they go their merry way spending our money?

Many of you have expressed your disapproval of this move to members of the board. Have they listened or just passed the buck?

It runs in my mind that this is a prime example of "the establishment" that the young adults are trying desperately to change. More power to them... we adults certainly appear unable to change unpopular decisions, such as this.

BIRTHDAYS

FRIDAY, AUGUST 29

Oscar Cullison
Leona McFarland
Allen Newman
Melissa Edenton
Leon Pollock
Timothy Baker
Richard Mackay

SATURDAY, AUGUST 30

Joyce Sarber
Joyce Lynn Thomas
Bob McFarland
Robert Bauman

SUNDAY, AUGUST 31

Beverly (McGaffey) Baker
Thomas Easterday
Pearl Stockman
Linda Hudson

Mrs. Loueasa Van Schoelack

MONDAY, SEPTEMBER 1

Laura (Maxson) Kuchel
Rose (Cramer) Cromley

TUESDAY, SEPTEMBER 2

Linda Listenberger
Peggy (Crum) Morris
Mrs. Jessie John ton

WEDNESDAY, SEPTEMBER 3

Bob Baker
Ellen Marie Pletka
Jimmie Seese
Mattie Thomas
Paul Fox

THURSDAY, SEPTEMBER 4

Mrs. Lottie Clark
Michael Edward Bickel

HATTEN REUNION

The Hatten Reunion was held Sunday, August 24 at the American Legion Home at Monterey. Hosts were Mr. and Mrs. Arthur Hatten of Culver. Relatives attended from Goshen, Hobart, Portage, Morocco, Indianapolis, Culver, Granville, Ill., Oregon, Ill., and Farmington, Mo. D. Hatten was the oldest relative attending and Pamela Clifton daughter of Mr. and Mrs. Terry Clifton, was the youngest. D. Hatten was voted president for the coming year; Dale Davis, vice president; and Mrs. Stanley Reinholt, secretary and treasurer. Mrs. Eldon Davis is the Historian.

Memories From .

September 2, 1959

A record-breaking turnout of 74 Republicans were on hand at the Public Library auditorium last Friday night in response to a twice-published notice calling a caucus to select candidates for the Tues. Nov. 3 local election. Results were as follows: Clarence W. Epley Jr., Theodore R. Powers, Dr. Donald Reed, and Clark-treasurer, James DeWitt. Twenty-three party faithfuls gathered at the band room of the school building Friday night to select three candidates for the Town Board on the Democratic ticket. Selected were: A. R. McKesson, Bernard Busart, Charles Cook and Mrs. Ruth Overmyer, Clerk-treasurer.

Mr. and Mrs. Earl Eckman entertained at an open house in their home Tuesday evening in honor of Dr. and Mrs. Meredith J. Sprunger and daughters, Ruth and Grace, who are leaving today to make their home in Fort Wayne where Dr. Sprunger will be at the Indiana Technical College.

Herschel Strang, genial owner and operator of Strang's three-chair barber shop on North Main Street, this month is observing

his 30th anniversary as a tonorial artist.

August 31, 1949

John M. Tibbetts and sons, Glen and Jack, proprietors of the Tibbetts General Store at Burr Oak, announced today extensive plans for the transfer from the present grocery and meat marketing of bankrupt stocks and merchandise.

Miss Norma Brown, daughter of Mr. and Mrs. Lester F. Brown, and Robert Mohr, son of Dr. and Mrs. A. K. Mohr, exchanged wedding vows Sunday evening in the Grace Church.

The marriage of Miss Donna B. Ward, daughter of Mrs. Elvora Ward of Plymouth, and Robert P. Schweidler, son of Mr. and Mrs. Joseph Schweidler of Culver, was solemnized at 10 a.m. Aug. 20 in the First Church at Plymouth.

Tom Cook, son of Mrs. Muriel Cook, recently graduated from the University of Nebraska with a B.S. Degree in Physical Education.

Ruby Emberger, 37, suffered a broken ankle and badly mangled foot on Friday when he slipped and became entangled in

CROSSWORD

Answer



- ACROSS**
1. Moccasins
 5. Sodium chloride
 9. Miss Bernhardt
 10. Hawaiian greeting
 12. Short-billed rail
 13. Whiskers
 14. Host
 15. Pald attention
 16. Negative reply
 17. Ancient Hebrew measure
 18. Rough lava
 19. Gazes
 22. Affixes
 24. Center of May Day sports
 26. Bivalve mollusk
 28. Creeks
 31. Music note
 32. Tennis serve
 33. Exclamation
 34. Medieval dagger
 37. Strike
 39. Step
 40. Dolt (colloq.)
 41. Move sideways
 42. Term of endearment
 43. Minus
 44. Fills with wonder

- DOWN**
1. Talking bird
 2. Biblical name
 3. Crumbly
 4. Pronoun
 5. Cavalry sword
 6. Not windward
 7. Burden
 8. String
 9. Scrutinizes
 11. Lizards of Egypt
 15. Traveler's inn
 17. Low island
 20. Candle-nut tree
 21. Male sheep
 22. Entire
 23. River of Scotland
 25. Single unit
 26. Gross
 27. Kind of soup
 29. English river
 30. Silly (slang)
 32. Measures of land
 35. Dip out, as liquid
 36. Troubles
 37. Exhibition
 38. Crescent-shaped figure
 40. Mandarin tea

Kiddies-Can-Do-It

By Uncle Cobb Shinn

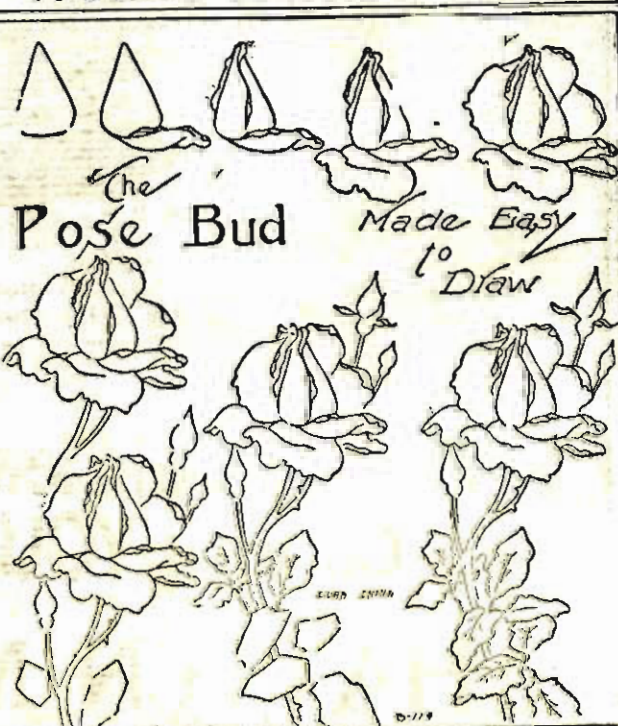

THERE is nothing more beautiful than a rose bud. It is a very easy and simple thing to draw that is. If you go about it in this manner—starting with a cone and then adding to it a leaf at a time. When you have your outline drawing completed, take your water colors or crayons and color your drawing.

ANNOUNCE BLUEBERRY FESTIVAL PLANS

An Invitational Softball Tourney opens the Festival on Saturday morning, August 30 and continues both Saturday and Monday, August 31 and September 1. Saturday evening at 7:30, is the Queen Contest as county girls vie for the title of Miss Blueberry Festival. This is held at Centennial Auditorium. Immediately following the Queen Contest is a Teen Dance. The Talisman from South Bend will be the featured band and the ad-

mission charge will be one dollar August 31 Sunday.

The Arts and Crafts Show, Flea Market and Flower Show opens at 11 a.m. on both Sunday, August 31 and Monday, September 1 and close at 6 p.m. each day. These are located in the Jefferson School at the east end of Centennial Park and are open to the public. Judging of the Flower Show will be Saturday afternoon at 3 p.m. There will be no judging of the Arts and Crafts Show.

A Farm Implement Display will be open at the park all Sunday and Monday. This is in keeping with the agricultural theme of this year's Festival.

Adult games start at 1 p.m. Sunday with a hog-calling contest, rolling pin throw and nail-driving contest for the women and horseshoe pitching for the men.

At 2 p.m. there is a Swimming Exhibition at the Park pool. A Garden Tractor Pull, a Pie Baking Contest and Little League Traveling Team Baseball Tourney starts at 2:30. The Union Jazz Band Concert begins at 3 p.m. At 5 a Community Church Service will be held featuring Reverend Doctor Gene Sease, President-elect of Indiana Central College, Indianapolis, as

speaker. The Community Festival Choir will sing The Adult Dance will begin at 7:30 at the park pool terrace.

Saturday, August 30

September 1, Monday, Labor Day

Monday, Labor Day, opens at 9:30 with the Parade; this year's theme is Agriculture: Oxcart to !!Apollo. Nineteen trophies will be awarded to bands, floats, horse units, color guards, etc. Honorary grand marshal is Dr. Otis R. Bowen of Bremen, who is Speaker of the Indiana House of Representatives.

The Fire Dept. Waterball Contest begins at 12:30 p.m. and the Little League Traveling Team Baseball Tourney continues at 1:30. At 2 p.m. is the Children's Games, divided into age groups so they all have a chance. A Horse-pulling Contest also starts at 2. The Adult Games continue at 2:30. From 2 to 4 p.m. is a Square Dance, with another Swimming Exhibition at 5 p.m. Also at 5 is the Dixieland Band Contest. At 6 p.m. there will be a Sing-Along with high school choirs and a swing band. A Baton Twirling exhibit will be at 8:30 p.m. The Blueberry Festival closes at 9:30 p.m. with a Fireworks Display.

There are sixteen food booths, each featuring something differ-

ent, from sandwiches to desserts for the Festival goers enjoyment.

All the shows, displays and games are free and open to everyone. There is an entry fee for the Garden Tractor Pull and a minimal charge at the dances and game booths.

Free bus service is supplied from Plymouth every hour to ease the parking situation.

Blueberry stationery, blueberry scented soap and candles will be on sale to help finance next year's Festival.

Campgrounds, motels, hotels and tourist homes are available in the near vicinity for those who come for the week end.

Festival Chairmen: Queen Contest, Don Morrison; Teen Dance, Mr. and Mrs. McCombs; Adult Games, George Miles; Garden Tractor Pull, Jerry Greenlee; Pie Baking Contest, Marshall County Home Demonstration Clubs; Flower Show, Mrs. Lee Boudreau (Frank); Arts and Crafts Show, Mrs. Warren Curtis; and Parade, Russell Moriarity.

It's hardly worthwhile for any man to stop and think unless he expects to act.

Flower Show Blueberry Festival

"Around The World With Love" is the theme of the 1969 Blueberry Festival Flower Show sponsored by the Plant and Pray Garden Club. Chairman is Mrs. Frank Boudreau of Plymouth.

Entries are to be brought to the Jefferson School from 12 to 3 o'clock Saturday, August 30. Judging will begin about 3:30 p.m. The entries will be on display Sunday and Monday, August 31 and September 1 from 11 a.m. until 6 p.m. The entries are to be removed from Jefferson School between 5 and 6 p.m. Monday, September 1 at the close of the Flower Show.

Do you suppose it's only coincidence that man's best friend can't talk?

the
Bible
speaks to you

CHRISTIAN SCIENCE
RADIO SERIES

SUNDAYS
8:30 a.m. WLS (890)
9:15 a.m. WSBT (960)

PHYSICIAN PROFESSIONAL DIRECTORY

LAKE SHORE CLINIC

921-1003 Lake Shore Dr.
Phone 842-3327

Michael F. Deery, M.D.

Physician

Delores Sanchez, M.D.

Physician

General Medicine & Obstetrics
Office hours by appointment

M. GEORGE ROSERO, M.D.
PHYSICIAN

17 E. Main St., Kewanna, Ind.
Office hours by appointment

Phone No. Office 653-4321

If no answer phone 653-4331

OSTEOPATHIC MEDICAL PHYSICIANS

CULVER CLINIC

820 Academy Road
Phone 842-3351

G. W. Stevenson, D.O.

General Family Practice
and Obstetrics

John E. Mann, D.O.

General Family Practice
and Obstetrics

Office Hours by Appointment
Phone 842-3351

RICHARD J. DIETER, D.S.C.

Foot Orthopedics,
Surgical Chiropody
and

Foot Specialist

Wednesday by Appointment
Phone 842-3351

DENTISTS

Office Hours by Appointment
Phone 842-2118

JOHN W. OLDHAM, D.D.S.
DENTIST

Northern Indiana Public Service
Company Building

OPTOMETRISTS

DR. F. L. BABCOCK
OPTOMETRIST

Phone 842-3372

Office Hours:
9 A.M. to 5 P.M.

Come to HATTEN MOTOR SALES



close out
your summer
in a Chrysler

THE LAST OF THE '69'S ARE GOING FAST.



Chrysler Newport 2-Door Hardtop

■ While the heat's on, we've a cool deal to soothe your fever. ■ Chrysler luxury and style at Closeout prices. ■ Dramatic summer stock: starring Chrysler—all models—while they last. ■ What better way to end summer than to get a great buy on one of the great cars of our time. ■ A Chrysler.

AUTHORIZED DEALERS



CHRYSLER
MOTORS CORPORATION

Hurry! Final Clearance prices can make
Chrysler, YOUR NEXT CAR, now!

HATTEN MOTOR SALES

110 N. Lake Shore Drive

Culver, Indiana

The Greatest Show On Earth At Notre Dame

The most gifted and celebrated animal trainer in circus history is in love with America.

His name is Gunther Gebel-Williams and he is making his long awaited American debut as the super-tar of this year's 99th edition of Ringling Bros. and Barnum & Bailey Circus. The Greatest Show on Earth arrives at Notre Dame's Athletic and Convocation Center for four performances (twice daily) on September 16 and 17, 1969.

"This is a wonderful country," says the handsome young blond performer. "I've always to come

to America but I never dreamed my visit would be as a feature of the greatest Circus in the world!"

At 33, Gebel-Williams is a legend in circus annals. His performance, absolutely unique in all the world, synchronizes tigers, elephants and horses into a bizarre and breathtaking ballet. Among countless accolades, he has been honored with the coveted Ernst Renke-Pla Kett Award, the circus world's equivalent of election to the hall of fame — or of multiple "Oscars" in a single year.

For the past several years, Gunther Gebel-Williams has started with Germany's celebrated Williams Circus. The 150-year old travelling show was recently purchased in its entirety by Irvin and Israel Feld and Judge Roy Hoffmiz, owners of Ringling Bros. and Barnum & Bailey.

Arrangements were immediately made to bring Gebel-Williams and his amazing animals to America and to The Greatest Show on Earth.

In the dazzling all-new edition of the Big Show, Gebel-Williams displays many sides of his incredible way with animals.

Performing in the center ring's steel-mesh cage, he presents a totally unique performance by elephants and tigers, natural enemies of the jungle, working in absolute harmony. Gebel-Williams tops the act by riding on the back of a mighty

bengal tiger who is, in turn, standing on the back of a gigantic elephant! It is a fantastic feat, never before attempted by any animal trainer.

In another unforgettable display in the Ringling Bros. and Barnum & Bailey performance, Gebel-Williams controls three rings of educated elephants using no assistants and without even touching the huge beasts. The elephant performance, the most incredible in circus history, is accomplished totally by vocal commands.

Also, the incredible king of animal trainers presides over a sentient one of the most unbelievable wild animal acts in the world today.

Never has one man done so much so well in a single circus performance!

"Gunther Gebel-Williams is absolutely unique and without peer in the world today," says Irvin Feld, and chief executive officer of Ringling Bros. and Barnum & Bailey. "When I first saw him perform, I couldn't believe my eyes. I am convinced that this will also be the reaction of the millions who will see him in The Greatest Show on Earth."

ELEGANT NO-BAKE TARTS MAKE ENTERTAINING EASY



During the summer, indoor entertaining sometimes takes the spotlight from backyard barbecues. This usually calls for a more formal menu but the preparation needn't be more extravagant. The dessert, which often occurs as an afterthought in menu planning, can be elegant in appearance yet effortless to prepare with this no-bake recipe.

These Raspberry Cobbler Tarts fall in the realm of quick-and-easy desserts. With only a few ingredients and using packaged tart shells, you can have a very special dessert in a matter of minutes. Just add Junior Raspberry Cobbler and cottage cheese to dissolved raspberry gelatin and blend. Fill the tart shells and chill until you're ready to serve.

Next time you want a glamorous after-dinner treat, try

Raspberry Cobbler Tarts. Serve them with coffee and an assortment of thin mints, and get ready for a round of applause!

RASPBERRY COBBLER TARTS

- 1 package (3 ounce) raspberry flavored gelatin
- 1 cup boiling water
- 1 container (1 pound) small curd cottage cheese
- 2 jars Cerber Junior Raspberry Cobbler
- 8 packaged tart shells

Dissolve gelatin in boiling water. Add cheese and Raspberry Cobbler (reserving ½ cup Raspberry Cobbler for topping) and mix for 3 minutes at medium speed on electric mixer. Pour mixture into individual tart shells. Swirl Raspberry Cobbler on top of each tart and chill until firm.

Yield: 8 tarts

HEADACHE PAIN

STANBACK gives you FAST relief from pains of headache, neuralgia, neuritis, and minor pains of arthritis, rheumatism. Because STANBACK contains several medically-approved and prescribed ingredients for fast relief, you can take STANBACK with confidence. Satisfaction guaranteed!



PERMA-STAMP®

HAND STAMP

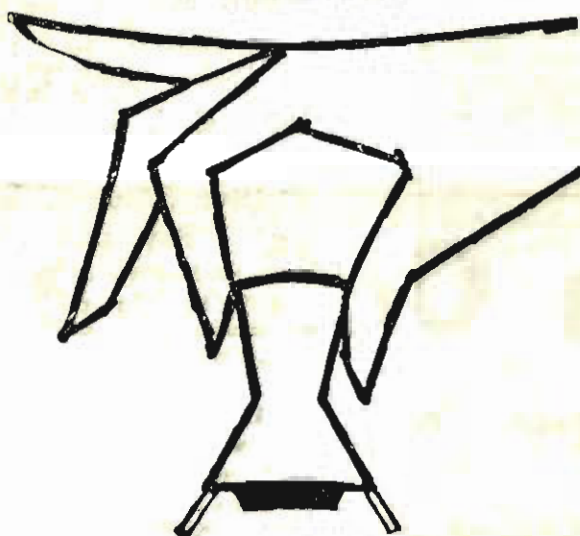

Delivers 25,000 Perfect Impressions WITHOUT INKING

PERMA-STAMP never needs an ink pad! And PERMA-STAMP can't leak . . . or dry out. Impressions are always perfect — never over-inked, never under-inked.

PERMA-STAMP accurately reproduces fine line cuts, small type faces, logotypes — even photographs. Perfect for banks, offices, shipping rooms and other industrial use . . . as well as endorsement, signature, name and address stamps and other personal applications.

For surprisingly little cost we will make a PERMA-STAMP to your specifications . . . or you may choose from the many stock wording stamps we carry.

PERMA-STAMP Hand Stamps also are available with conventional holders as knob handle stamps, moulding stamps, peg stamps, pencil cap stamps, flexible handle stamps and rocker mount stamps.

The Culver Citizen

PERMA-STAMP and PORELON are registered trademarks of S. C. Johnson & Son, Inc., Racine, Wisconsin, U.S.A.

Largest Selling Hemorrhoid Remedy

So Successful It Outsell
All Others Combined

PREPARATION H®
OINTMENT or SUPPOSITORIES

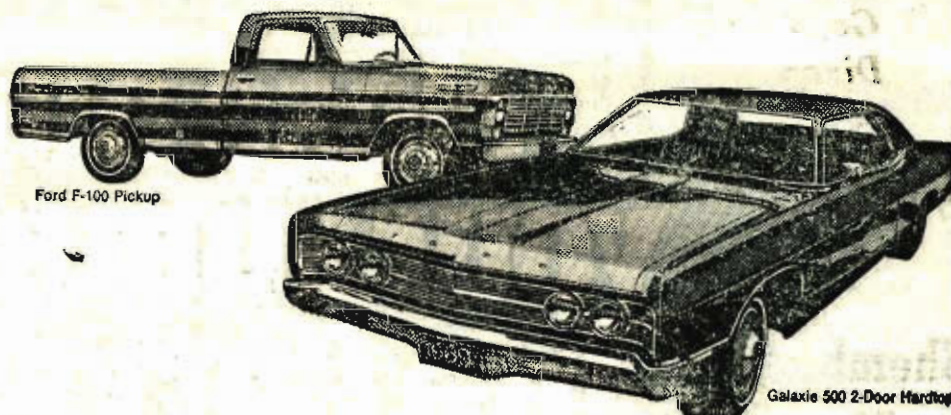

On now in
Ford Country

Great '69 Ford Markdown

Galaxie 500, the "king of quiet" . . . F-100, the only pickup with two front axles . . . Ford XL's, the luxury-performance machines . . . every car in stock now at '69 Official Clearance prices. Big choice of bargains. Hurry!

Wicker Ford - Mercury Sales

Culver, Indiana

"Only Your Ford Dealer has A-1 Used Cars and Trucks"

Voice Of The People

Another school year will begin at the Marshall-Starke Development Center on Sept. 4. At least twenty five retarded young adults and children will make up the student body. There will be three teachers. And these teachers will need help. This is where the Center's volunteer program comes in.

If you enjoy children, and if you're willing to give one day a week, (9:30 - 2:30), these are all the qualifications you need. And you'll never do anything more worthwhile than to spend that day helping at the Center. It's not really all that easy, but you'll drive more gratitude, satisfaction and love from it than from any job you'll ever do.

The M-S Center couldn't accomplish the wonderful results that it does without the help given by its volunteers. And this year they need them badly! A meeting for volunteers will be held on Sept. 3, 1:00 EDT at the M-S Center on old Highway 30, between Donaldson and Plymouth. Come over and meet the teachers and the rest of those who run the Center. Mrs. Blanding, Executive Director, will explain what sort of help a volunteer can give and the procedures to follow wherever problems arise. You'll enjoy meeting these people, including the other volunteers, some who come back year after year, and, hopefully, some brand-new faces! The

coffee pot will be on and the welcome will be warm.

Nadine Keiper

ISU Offers Evening Classes At North Judson

Indiana State University will offer an evening extension class at Liberty Junior High School in North Judson beginning Thursday, Sept. 18, from 6 to 9 p.m.

The course is Research in Education, which offers three hours credit.

Persons interested in enrolling may complete registration and pay fee at the first session. Fees are \$18 per semester hour for credit and non-credit students.

More information about the course may be obtained by contacting Roger Childress, principal of Crown Point High School, representative of the ISU Division of Extended Services.

Additional ISU extension classes in northern Indiana will be held in Crown Point, Logansport, Merrillville, Fowler, and Gary. ISU will offer 92 extension classes in 113 communities during the fall semester.

BIGGER BEEF OUTPUT WILL BE NEEDED

American cattlemen will have to produce 26 million pounds of beef annually within a decade to satisfy demands of the nation's consumers. Dr. L. S. Pope, associate dean of the college of agriculture at Texas A & M University, said today.

Pope, speaking at Indiana Cattle Feeders Day at Purdue University, pointed out that average per capita consumption of beef increases about two to three pounds a year. This increase is a result, he added, of greater feedlot output and larger breeding herds.

Noting that the midwest is responsible for nearly half the fed beef produced in this country, he said it is likely this area will remain a significant factor in cattle feeding despite pressure from large, western feedlots.

However, he said the Texas Panhandle has been the most rapidly expanding area for cattle feeding. This area is ideally located in terms of the supply of southwest feeder cattle, cheap grain and a favorable climate for cattle feeding and mechanized operations, Pope explained.

Another important factor favoring the Plains has been relocation of packing plants close to the source of feed cattle, he went on. At least six major packers have established plants on the southern plains within the last decade and more are sure to come, Pope asserted.

"When the new plants now under construction are in full gear, we will slaughter over 1,000 head

Blueberry Festival To Award Trophies For Parade



Nineteen trophies will be awarded to prize winners of this year's Marshall County Blueberry Festival parade, sponsored by the Pilot-News.

per hour every working day. Already the giant feedlot complex is consuming milo at the rate of \$1 million a day. In the near future, jet freighters loaded with boneless, closely trimmed cuts will reach out from coast to coast and to foreign markets as well."

With the south and southeast contributing 21 per cent of the nation's total output of beef calves, beef cow numbers in these sections of the U.S. can expand during the next decade, Pope asserted.

As the demand for feeder cattle increases, we will need an increase of two million or more

beef cows each year to meet the projected demands of the feedlot industry, he continued.

"Likely the corn belt will produce more and more of its own needs -- with integrated programs from pasture to the feedlot, to the carcass hanging on the rail," Pope asserted.

"...the future of cattle feeding in the corn belt will see a continuation of extreme pressure from large commercial feedlots, chiefly on the Plains. A new 'Beef Belt' appears to be emerging, stretching from southwest Texas to Nebraska.

"It is probable that by 1975 slightly more than 2,000 large

commercial feedlots will be responsible for two-thirds of the finished beef produced in the United States."

Obey The Traffic Laws

**ALL PURPOSE
3-IN-ONE[®] OIL**
**Oils Everything
Prevents Rust**
REGULAR — OIL SPRAY — ELECTRIC MOTOR

PLAY THE GUITAR?

How About These?

Gibson
Ventura
Española
Goya
Dixon

See

JOHN KECK

At

Shemberger
Music
Inc.

Plymouth, Ind.

KRAMER ANTIQUES

220 N. Main Street
Culver, Ind.

We Are Having An
AUCTION SALE
LABOR DAY

Monday, September 1

Rush Memorial Building
Bristol, Indiana

Colored Glass, China, Clocks,
Furniture, Etc.

Ancilla College

Donaldson, Indiana

A TWO-YEAR LIBERAL ARTS CO-ED COLLEGE

Schedule Of Courses First Semester

Fall 1969 - Sept. 3 To Dec. 22

DAY CLASSES

(CREDIT OR NON-CREDIT)

Ar 15	Basic Design (2)	M W F 2:05-3:00
BI 15	Biological Concepts (4)	M W Th 11:00-11:55, T. F. 10:05-11:55
BI 50	Developmental Biology I (4)	M F 1:05-2:50 T W Th 1:05-1:55
Ch 20	Inorganic Chemistry I (4)	M F 1:05-3:30, W 1:05-3:30
En 10	Composition (4)	M T 9:05-10:55
En 52	Literary Types - Drama	T F 10:05-10:55
HS 45	American History I (3)	T W F 9:05-9:55
HS 55	World Civilization (3)	M. Th 8:45-9:55
Ms 10	Music Theory (2)	W 10:05-10:55, F 8:10-9:00
Nit	Linear Algebra (3)	M W Th 10:05-10:55
Ph 15	Introduction to Philosophy (3)	T T 1:05-2:15
Ps 15	General Psychology (3)	T Th 2:20-3:35
Pe 10	Physical Education (1)	W 3:10-4:00

LATE AFTERNOON AND EVENING CLASSES

(CREDIT OR NON-CREDIT)

Ac 10	Accounting I (3)	M 7:00-9:30
Ar 60	Lettering (1)	M 7:15-
As 20	Astronomy (3) or (4)	T F 7:30-8:50
Eu 20	Studies in Literature (2)	Th 7:30-8:50
En 52	Literary Types - Drama	M 7:30-8:50
En 60	English Language (2) or (3)	Th 4:30-6:00
Gr 10	German Introductory I (3)	Th 4:30-7:05
Nr 15	Math Concepts (4)	T F 4:30-6:00
Sc 40	Introduction to Sociology (3)	M 4:30-7:00

ADULT EDUCATION (NON-CREDIT ONLY)

Enrichment Program: Philosophy Lectures & Discussion; Political Science Lectures & Discussion
Remedial Program: (for those whose preparation for college is weak or deficient)
Basic Writing Development Reading (time to be arranged)

TUITION: (credit courses) \$16 per sem. hr.; (non-credit courses) \$15 and \$20 per course
All credit courses can be applied to an Associate of Arts degree (two-year program) or may be transferred to a four-year college. Most courses meet teacher education requirements as well as the general education requirements of business, nursing, and other pre-professional curricula. Adults who do not wish to work for a degree may enroll as unclassified students.

For further information write or call the Registrar (936-9936) immediately.

Engaged To Clyde Poppe



Mr. and Mrs. Devon Sponseller of Etna Green, Indiana, announce the engagement of their daughter, Miss Diana Sue Sponseller to Mr. Clyde Nelson Poppe, son of Mr. and Mrs. A. N. Poppe of Culver, Indiana. An October wedding is being planned.

Miss Sponseller was graduated from Manchester College, is presently working toward a Master of Science Degree at Indiana University, South Bend, and this year will teach in the Argo Community Schools. Mr. Poppe received a Bachelor of Architecture Degree from the University of Illinois, Champaign, and is presently employed with M. D. Birkey and Associates, Architectural Firm of South Bend.

Mrs. F. Bolton Dies In South Bend Hospital

Mrs. Frances M. Bolton, 57, of Faculty Row, Academy Road, Culver, died at 2 p.m. Wednesday, August 21 at the Memorial Hospital at South Bend, after being admitted two days previously. Her husband, Capt. Robert Bolton, Jr., preceded her

in death August 7.

Mrs. Bolton was born September 30, 1911 at San Diego, Calif. to Emmett and Ada Boyd Moore. She was married Sept. 14, 1947 at San Diego to Robert Bolton Jr. and resided in Culver since 1949, coming here from Virginia. She was a member of the St. Thomas Episcopal church at Plymouth.

She is survived by one son, Robert Bolton at home; one daughter, Mrs. Suzan Davies,

Cocnut Grove, Miami, Fla.; two sisters, Mrs. Mary Shepard, San Francisco, Calif.; and Mrs. Grace McNulty, San Diego; and two grandchildren.

Private funeral services were held at 4 p.m. Thursday at the Easterday-Bonine Funeral Home at Culver with Father Wm C. R. Sheridan, pastor of the St. Thomas Episcopal church and Chaplain J. F. Foster of Culver Military Academy officiating. Internment followed at

Christ church, Pelham, N.Y. Memorial services for Capt. and Mrs. Bolton were conducted at noon, Friday at Culver Military Academy Memorial Chapel.

MASTER'S DEGREE

AWARDED

Terry L. Haskell, teacher at Culver Community Schools, recently received a Master of Science degree in Physical Education at the University of Oregon.

TV Specials
from MADISON SQUARE GARDEN

BILLY GRAHAM NEW YORK CRUSADE

Cliff Barrows and the 2000 voice crusade choir... George Beverly Shea, America's gospel singer and recording artist... Tedd Smith, concert pianist... SPECIAL GUESTS: Ethel Waters, former Broadway stage and screen star who will sing on the opening telecast and "The Kinsfolk," Australian national TV folk singers will be featured on the Youth Night program.

IN COLOR



GAYBLE THEATRE

North Judson, Ind.

One Week

Aug. 27 till Sept. 2

Matinee Saturday at 2:30 Cont.

Sunday at 1:30 Cont.

Labor Day at 2:30 Cont.

In Technicolor

"TRUE GRIT"

with John Wayne

2nd Feature

In Technicolor

"HELLO DOWN THERE"

with Tony Randall
Janet Leigh

Wed., Thurs., Fri. & Sat.
Sept. 3, 4, 5, 6

Double Feature

Matinee Saturday at 2:30 Cont.

In Technicolor

"THE MALTESE BIPPY"

with

Rowan and Martin

2nd Feature

In Technicolor



**Green
Slime**

Invaders From
Beyond the Stars!

Tues., Sept. 2

7:30 PM

"HEAVEN OR HELL"

WSBT-TV Channel 22

Wed., Sept. 3 7:30 PM

"Following Christ"

YOUTH NIGHT

Thurs., Sept. 4 8:00 PM

"The Second Coming of Christ"

Miss Norris Wed At Poplar Grove



Miss Eva Kathryn Norris and James Timothy McGuire were united in marriage in a double ring ceremony August 17 at the Poplar Grove Methodist Church with Rev. Robert Nelson of North Manchester, officiating.

The bride is the granddaughter of Mr. and Mrs. Everett M. Norris of R. R. 1. The groom is the son of Dr. and Mrs. Carson McGuire of Rochester.

The church was decorated with baskets of white gladioli and palms. Miss Bonnie Thompson of Argos provided the organ music and Carson McGuire, father of the groom, sang "The Lord's Prayer" as an opening for the ceremony.

Mrs. Roger Milliser, sister of the bride, attended as matron of honor. The Misses Sharon and Barbara Norris, sisters of the bride, and Miss Tommie McGuire, sister of the groom, served as the bridesmaids. They were attired in peach-colored gowns of simple design. Each wore roses and ivy in her hair and carried a cascade of peach carnations and ivy.

Mr. Michael McGuire, brother of the groom, served as best man. Mr. Robert Graweock, Mr. Ralph Bailey, and Mr. Phil Bickle were the groomsmen.

The ring bearer was Paul Allen Schoonover, cousin of the bride and the flower girl was Patty McGee of Rochester.

Ushers were Mr. John Shafer, brother of the bride, Mr. Ken Bauer, Mr. James DeCamp and Mr. Larry Huys.

Given in marriage by her grandfather, the bride wore a gown which she designed and fashioned. It featured a high-rise waistline and an A-line skirt of dull luster satin which formed an inverted pleat at center back and flowed into a

chapel-length train. The bodice of an elaborate Schiffli design on illusion featured full bishop sleeves and a high fitted collar. The wide cuffs and collar were adorned with seed pearls and the full length veil of illusion was edge-trimmed with the lace of the bodice. The bride carried a cascade of Phalenopsis orchids and stephanotis an ivy.

The grandmother of the bride chose a navy blue ensemble with matching accessories. The mother of the groom chose a beige and brown lace dress with matching brown accessories. Matching orchids completed both ensembles.

A reception for the couple was held in the church social room immediately following the ceremony. After a wedding trip to Kentucky, Mr. and Mrs. McGuire will be at 332 W. Jefferson, Apt. 5 South Bend, Indiana. The new Mrs. McGuire will be teaching Home Economics at LaSalle High School in South Bend. Mr. McGuire will be attending I.U. at South Bend.

Couple To Teach In New York

The White Plains Community Church, White Plains, New York, was the setting August 23 for the 2:00 P.M. marriage of Miss Carol Zerbarini and James F. Overmyer, Dr. Peter Samson, pastor, officiated.

Baskets of white mums, gladioli, and snapdragons adorned the altar, accented with baskets of yellow and white shasta daisies. Mrs. Jane Hart provided the nuptial music.

The bride is the daughter of Mrs. Ethel Zerbarini and the late Angelo Zerbarini of Long Island, New York. Mr. and Mrs. Albert Overmyer, R.R. 2, Culver, Indiana, are the parents of the groom.

Carrying a bridal bouquet of white shasta daisies, the bride appeared in a white satin-backer crepe dress which was, street-length, princess-styled with embroidered-edge bonded Chantilly lace panel in the front and back. The bodice featured a matching high lace-edged collar and long fitted sleeves with matching lace-edged cuffs. A chapel train was attached at the shoulder and was trimmed in embroidered lace. Her elbow-length veil was secured with a pearl tiara.

The bride was given in marriage by her brother, Charles Zerbarini.

The bride's attendants wore yellow linen street length dou-

ble-breasted effect coat-style dresses with white linen collar. Each wore white daisies pinned in their hair. The matron of honor carried an arm bouquet of yellow and white shasta daisies and the bridesmaids and flower girl, carried arm bouquets of yellow shasta daisies with flowing ribbons attached of white satin.

Mrs. Florence Krantz, Long Island, sister of the bride, was matron of honor. Bride maids were Miss Rita Gredeky of Saratoga Springs, N.Y., and Miss Karen Krantz, niece of the bride,

Long Island, New York. Flower to Maine

girls were Miss Debra Zerbarini, Miss Julie Drantz, and Miss Joanne Drantz, niece of the bride, also of Long Island.

Serving as best man was Gene Gore, Saratoga Springs, N.Y. Ushers were Charles Beers of Yorktown Heights, N.Y., and Paul Zerbarini, brother of the bride, Long Island.

Following the wedding, a reception was held in the London Inn, Yorktown Heights, New York, for the wedding party and their guests. The couple left immediately on their honeymoon

The bride is a graduate of Oneonta State Teachers College, New York, and will teach in Elementary School, Pleasantville, New York.

The groom is a graduate of Culver High School, Culver, Indiana and Aurora College, Aurora, Illinois. He received his Masters at Springfield College, Springfield, Massachusetts and will serve as school psychologist in Peekskill, New York.

Muddle with the buzz saw of speculation and you'll get hurt.



STORE HOURS

Mon., Tues., Wed., Thurs.
8:00 to 6:00
Fri. & Sat.
8:00 to 9:00
Prices Effective
Thurs., Fri., & Sat.

Round Steak



lb. **\$1.09**

3 lb. Avg.
Spare Ribs
lb. **69^c**

Eckrich
Wieners
lb. **69^c**

Eckrich
Smorgaspac
lb. **89^c**

Oscar Mayer
Bacon
lb. **89^c**

10 Roll
Toilet Tissue
99^c

Hi C
Fruit Drinks 4 for **\$1.00**

New — 128 oz. No. Returns

Pepsi Cola
4 for **\$1.00**

G. W. Brand
Sugar
10 lb. **\$1.09**

Borden's — 2 lb.
Cottage Cheese
59^c

46 oz. Cans
Hawaiian Punch
3 for **\$1.00**

Oscar Mayer — 12 oz.
Smokie Links
69^c

Cello Bag
Carrots
2 lb. **29^c**

Seedless
Grapes
2 lb. **49^c**

Pole Grown
Tomatoes
4 lb. **\$1.00**

Green
Cabbage
lb. **5^c**

Red
Potatoes
10 lb. **69^c**

Anchor Hocking
Relish Trays
ea. **\$2.25**

Reg. \$3.95 Value

Coupon
Kraft
MIRACLE WHIP
qt. **39^c**
Save 20c
With \$3.00 Purchase

Coupon
Compliment
COOKING SAUCES
4 for **\$1.00**
Save 48c
With \$3.00 Purchase

\$3.00 Purchase Required To Redeem Both Coupons Excluding Cigarettes

Borden's

MILK

gal.

89^c

EL RANCHO
Theatre
CULVER, IND.

Thurs. thru Tues., Sept. 2

Richard Benjamin
In

"GOODBYE COLUMBUS"

Rated R

Restricted to those under 16

Admission \$1.25

Time 7:15 - 9:15

Sunday 5 - 7 - 9

SCIENCE TOPICS

BODY 'ELECTRICITY' OPERATES HAND BRACE

A HAND BRACE for quadriplegics that can be operated generated by a person's nervous system has been developed by a biomedical engineer at Iowa State University. Quadriplegics suffer from paralysis or partial paralysis in one or more of their four limbs. The small amount of electricity is amplified in the device to operate a hydraulic pump that runs the hand split. When it is attached to the wrist of a quadriplegic it can help the patient generate up to four pounds of tension at the finger tips, allowing him to write, hold eating utensils and lift various other objects.

DEVELOPMENT of overdeveloped countries and semi-development of underdeveloped countries are demanded by a Stanford University population biologist. He said these actions, plus putting a top to population growth, are the three steps governments should take it at once to combat the impending crises of famine and environment pollution due to overtake the overpopulated world.

CARGO HOLDS, machinery areas and boiler rooms aboard ships can be effectively protected from fire hazards by low-pressure carbon dioxide fire extinguishing systems, reports Cardox, Chicago. In a low-pressure system, liquid dioxide is stored in a tank and is piped to the area where it may be needed. The same system can be used several times and simultaneously protects a number of areas. With high-pressure cyl-

inders, once they are discharged, they cannot be used again until they are either replaced or refilled.

RELEASE OF RADIATION from nuclear energy plants is so well controlled that it should set an example for other industrial wastes polluting our atmosphere, say University of Chicago scientists. Construction of nuclear reactors for peacetime uses has been opposed in some communities because some radiation is released.

THE ADVANTAGES of heart transplantation are greater than those of mechanical hearts, says Dr. Christian Barnard. "When Dr. Blalberg, the world's first successful heart transplant case, was first visited by his wife after his operation, his new heart pumped extra blood to accommodate his motion," Dr. Barnard said. "A mechanical heart wouldn't do this." He points out that the mechanical heart, which has been suggested as a way around the rejection problem, presents other problems. "If you put a mechanical heart in a child," he said, "you will have to change it as the child grows up."

NEW CANCER TEST TRACES RADIATION

A RELATIVELY SIMPLE and effective test to determine if a patient with widespread cancer is getting the best possible therapy has been developed by two University of Chicago physicians. The test, used experimentally on cancerous mice, involves tracing low-dosage radiation to monitor the ratio of certain isotopes in malignant cells after therapy.

THE SKULL of a giant beaver — an extinct animal that weighed up to 500 pounds and was more than six feet long — has been uncovered near Madison, Wis. A University of Wisconsin zoologist said he believes this is the first discovery in that state of a giant beaver. Remains of this huge animal have been found in all states bordering Wisconsin, as well as in such widely separated places as Georgia and Alaska. The first

Chevrolet's newest entry is the

Elegant Monte Carlo Coupe for 1970



A new concept of elegance is the distinctive Monte Carlo Sport Coupe. This newest addition to the Chevrolet line is characterized by smooth flowing lines and sculptured surfaces dramatically emphasized by the longest hood ever produced by Chevrolet. The plush interior includes a simulated wood burl accent on the instrument panel and extra-thick foam cushioned front and rear seats. The Monte Carlo will be at dealerships on September 18.

remains of the giant beaver, the largest rodent ever to inhabit the earth, was found in Ohio more than 100 years ago.

AN INFRA-RED medical scanner has been developed and is being used to record the temperature profiles of living subjects with an accuracy of plus-or-minus one-twentieth of a degree centigrade. The device can make 20 scans per second over spots as small as a millimeter in diameter. Doctors at the University of Michigan are evaluating its effectiveness in diagnosing tumors, arthritis, vascular diseases and trauma, and in gauging wound healing.

AUTOMATION is revolutionizing the meat processing industry; even smokehouses have been modernized to produce uniform conditions of temperature, humidity, smoke density and air circulation. The results, says Allbright-Nell, Chicago, are tenderized hams that are uniform in flavor and color.

FOR YEARS man has viewed with awe the spectacular bursts of natural steam from volcanoes, geysers and boiling springs. Early records note the widespread use by the Romans of natural hot waters in Italy and other countries. Similar use was made of hot springs — now referred to as "health spas" — in Germany, Austria and Czechoslovakia. Although the use of hot springs for baths goes back to ancient times, the U.S. Geological Survey says that the use of natural steam for the manufacture of electric power did not begin until early in the 20th Century.

AIR POLLUTION: THE LOWDOWN ON WHAT'S UP THERE

Whether the subject is ships, shoes, sealing wax, tax diminution or air pollution, it's nice to know what you're talking about when you talk about it.

Except with regard to the technically trained, time was when you could say with a good deal of accuracy: "Everybody talks about air pollution, but nobody knows anything about it." Just what is it that pollutes the air? Where does it come from? What does it do to you? Why?

While it's generally true that public gripes about air pollution have preceded exact knowledge

(and why not, when even a doctor feels the sorrows of a bellyache before he learns what caused it), that time is now past.

It's past, that is, for anybody who is ready to treat himself to the excitement of an unfolding drama as it happens step by step in a little book called, "Air Pollution Primer." With words and pictures that require no special preparation to absorb, the book tells its story fact by fact, event by event, in a way that turns murky mystery into perceived knowledge. The "Air Pollution Primer" informs you, in terms already familiar or lucidly explained, about such things as the physical processes of pollution, the role of wind and weather, the way it affects the world around you, what it's apt to do to your health, and a hundred other facts of air-polluted life you've probably wondered about.

The "Air Pollution Primer" was produced by the National Tuberculosis and Respiratory Disease Association for the enlightenment and use of people,

whether they just want to talk about the subject or get up on their hind legs and do something about it. You'll be better equipped for either function after you've read it. The 104-page paperback volume is available from your Christmas Seal Association.

Demonstrate your religion — prove its worth by good example.

WOMEN PAST 21 WITH BLADDER IRRITATION Suffer Many Troubles

After 21, common Kidney or Bladder Irritations affect twice as many women as men and may make you tense and nervous from too frequent, burning or itching urination both day and night. Secondly, you may lose sleep and suffer from headaches, backache and feel old, tired, depressed. In such irritation, CYSTEX usually brings fast, relaxing comfort by curbing irritating germs in strong, acid urine and by analgesic pain relief. Get CYSTEX at drugists. See how fast it can help you.

SERVE EXOTIC STEAK BARBECUE WITHOUT BURNING YOUR BUDGET

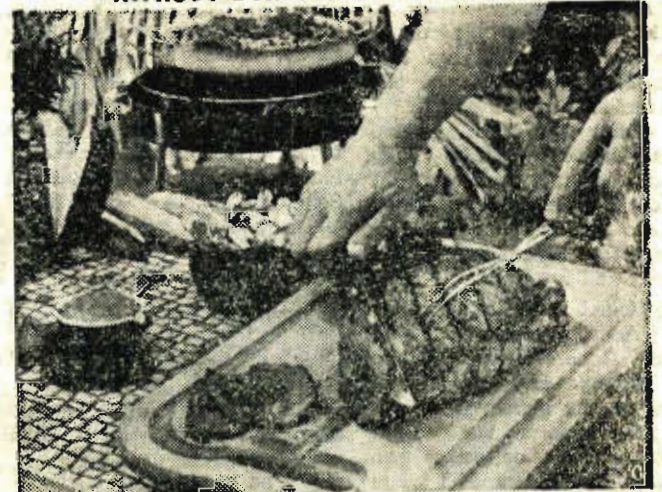

The next time you plan a barbecue, let them eat steak! You won't barbecue your budget with this recipe for Indonesian Family Steak, because you can buy a less expensive cut of beef and add the juicy tenderness yourself. Lean boneless top round is just as nutritious as an expensive cut, and it has great flavor. Adding your own "tender" loving care with instant meat marinade makes this one of the best beef buys for any family.

BARBECUED INDONESIAN FAMILY STEAK

4-6 servings

1 Family Steak, 3-3½ lbs. boneless top round, 2" thick
1 package Adolph's 15-minute Meat Marinade

¾ cup cold water

For Gado Gado Sauce:

½ cup peanut butter

¾ cup hot water

¾ teaspoon crushed red chili

pepper

2 tablespoons molasses

2 cloves garlic, minced

½ teaspoon lemon juice

3 tablespoons meat marinade (from package, above)

Slash fat edges of steak to prevent curling. Pour package contents of instant meat marinade into a shallow pan, reserving 3 tablespoons for Gado Gado Sauce. Add ¾ cup cold water and blend thoroughly. Place meat in marinade. Pierce all surfaces of the meat deeply and thoroughly with a kitchen fork to carry flavor deep and lock in natural juices. Marinate only 15 minutes, turning several times. Remove meat from marinade and let drain. Reserve remaining marinade for basting.

Barbecue steak on grill set 2 inches above hot coals (coals are ready when gray, shot with a ruddy glow), a total of 25 minutes for rare, 30 minutes for medium, turning and basting frequently with marinade.

To make Gado Gado Sauce: in a small saucepan combine peanut butter with hot water; add all other sauce ingredients. Simmer 5 minutes.

To serve: place steak on carving board. Using a sharp knife, carve steak in thin, diagonal slices across the grain, holding knife at 30° angle. Pour Gado Gado Sauce over slices.

For free copies of the new "Best Beef Buys" booklet, send a card to P.O. Box 828, Burbank, Calif. 91503.

ITCHING LIKE MAD?

Get this doctor's formula!

Zemo speedily stops torment of externally caused itching... of eczema, minor skin irritations, non-poisonous insect bites. Desensitizes nerve endings. Kills millions of surface germs. "De-itch" skin with Zemo—Liquid or Ointment.

Sure To Net Compliments

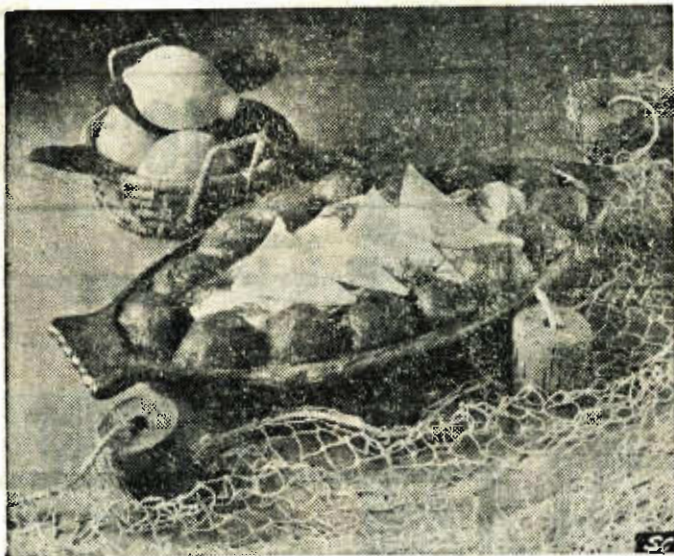

It's a game fish that swims upstream, an innovative cook who seeks new looks and tastes. She might rise to this bait offered by the Borden Kitchen. Spread halibut steaks with the tang of sour cream, cap with triangles of Wisconsin-American cheese slices, then ring with rosy canned tomatoes. With such an eye-appealing, palate-pleasing creation, there'll be no need to angle for kudos.

Canadian Halibut (Makes 6 servings)

6 halibut steaks, about 1-inch thick
Salt and pepper to taste
2 cups (1 pint) Borden sour cream
2 tablespoons fresh dill weed
4 cups (two 1-lb. cans) stewed whole tomatoes, drained
8 slices (one 8-oz. pkg.) Wisconsin pasteurized process American cheese slices

Place 3 steaks in a well-greased 2-1/2 quart deep baking dish. Season with salt and pepper. Spread half of the sour cream over fish. Sprinkle with 1 tablespoon dill weed. Place remaining halibut steaks atop dill weed. Top with remaining sour cream. Season with salt and pepper. Arrange drained tomatoes around outer edge of baking dish. Bake in a moderate (350°F.) oven 30 minutes or until tomatoes are bubbly. Remove from oven. Cut cheese slices in half diagonally. Arrange cheese triangles over top. Place in broiler about 3-4 inches from source of heat. Broil 2-3 minutes or just until cheese begins to melt. Garnish with remaining dill weed.

REMOVE WARTS!

Amazing Compound Dissolves Common Warts Away

Without Cutting or Burning

Doctors warn picking or scratching at warts may cause bleeding, spreading. Now amazing Compound W® penetrates into warts, destroys their cells, actually melts warts away without cutting or burning. Painless, colorless Compound W, used as directed, removes common warts safely, effectively, leaves no ugly scars.

KNOW YOUR INDIANA LAW

By

John J. Dillon, Attorney at Law
(This is a public service article explaining in general terms a provision of Indiana law. Individuals who wish to determine the effect of any law upon their legal affairs should consult a private attorney.)

TRUTH IN LENDING

Many of you may have been startled recently to receive in your bills for charge accounts a statement that you are being charged more than 8% a year on unpaid balance. These statements were required by the Federal Truth in Lending Act, effective July 1 of this year. Under this new law, you are entitled to know the total dollar costs of any credit extended to you, the items for which you are charged and the dollar amount of each. The annual finance charge must be stated in a percentage amount after January 1, 1971. Until that time, the rate may be expressed as so many dollars per hundred dollars, of credit.

The amount of the finance charge must include not only interest, but any time price differential charged. A time price differential is the increase in cost of merchandise because of its purchase installments instead of its purchase by cash. Also included must be amounts payable under a point, discount or other system of additional charges. A service or carrying charge, a loan fee and credit investigation fee must be included if charged, as well as premiums for insuring your creditor against your default.

Premiums for life or accident and health insurance insuring the indebtedness, which the creditor requires will be separately stated in Indiana, because Indiana law gives you the option of furnishing insurance you already have, or of obtaining such insurance against loss of or damage to property or against liability arising out of its use or ownership will be included in the finance charge unless you are informed in writing of the cost if the creditor obtained the policy, and advised that you may choose the insurance agent or company if you desire to do so.

Fees to public officials to search their records or to file or record necessary papers and taxes will be either separately stated or included in the finance

charge.

If you have used your real estate as security for your debt, certain normal charges are not required to be included as a part of the finance charge, such as fees for title examination or insurance, preparation of and notarizing of documents, appraisals and a crew for future payments of taxes and insurance. In this case, the costs of credit reports is not part of the finance charge.

Sounds complicated, doesn't it? And it is.

But the intention of this act is to let you know exactly how much money you are borrowing and how much it will cost. You can, if you read the papers carefully, now discover these two important amounts. With that information, you can shop for credit as you shop for an automobile or a can of tomatoe, and purchase credit at the lowest possible cost to you.

IS THE HIGHWAY COMING THROUGH YOUR LAND?

If right-of-way through your land is needed for State or U.S. highways, your property may be acquired through legal action handled by the Attorney General's Office.

Since you as an individual must turn over to the State as much of your property as is needed for rights-of-way, your Indiana Constitution has set up safeguards to protect your rights. The Legislature has written further safeguards into law.

The following procedures are those you may expect if your property is needed by the State. The State Highway Commission will make an offer for your land, value by real estate appraisers, based upon an estimate of its If you accept the offer, the sale

will be completed at that price.

If you reject an offer to purchase, the State Highway Department will ask the Attorney General to "condemn" the land. The Sheriff of your county will notify you that a suit has been filed to determine the value of the needed land. A date will be set on which the court will approve or disapprove the taking of your property. If your only dispute with the State concerns the value of your land, the judge will on that date appoint three people from your county to appraise it independently and file their report with the court. If you consider the amount of the appraisal to be too low, or if the State considers it too high, you may have a jury determine the value. In order to protect your rights, the Legislature has established strict time limits for each of these actions.

The State must deposit with the court funds in the amount of the court-appointed appraisers' valuation. These funds must be available to you before the State can take possession of your property. However, that valuation represents only a tentative determination of value. The value is finally determined by a jury after evidence is heard as to the value of your property.

If you need some of the funds before the final value is determined, you may petition the court or them. The court will order payment of an amount not exceeding the State Highway Department's original offer without requiring you to post a bond or a written promise to repay. Should you desire to withdraw an amount in excess of the State's offer, then the court may require you to post a bond or written promise to repay in

the event the verdict of the jury is less than the amount withdrawn.

Although some spectacular condemnation cases draw widespread publicity, the Highway Department acquires thousands of parcels of land on a friendly agreeable basis, 89% of all cases, without having to resort to court actions. The Attorney General's Office works on the

sound constitutional principal that a citizen is entitled to "just compensation" when his land is taken.

Worker, examining his paycheck: "Well, I see the Government got another raise."

Men who play the ponies never profit from their mistakes.

FARM FOR SALE

Due to ill health. Located 1½ miles east of Walkerton, Ind. on 1st Road. Will sell on contract. For money maker see these farms

DAIRY FARM 161 ACRES

Large modern 7 room home. Grade A - 2 attached 36" x 100 dairy barns, stalls, water, 500 gal. bulk tank, 2 car garage and tool shed attached, 140' x 60' hay shed. Cemented barn lot. 12,000 watt output generator for emergency. Electric 10 x 50 mobile home with farm.

132 ACRES NO BUILDINGS

Located 1 mile east of dairy farm, will sell farms together or separate on contract. Herdsman with plenty help, been on farm 9 years if you need help. Would sell with both farms new 3 bedroom home, bath and a half, full basement, central air condition, attached 2 car garage, 1 acre ground located on dairy farm. 126 head holstein, milk cows, approx. 16,000 bales hay, 4000 bales straw, also 5 tractors. Complete line machinery would sell with dairy farm if cattle and hay goes with dairy farm. Possession any time if not possession March 1st, 1970. Private owner.

HOWARD PERSONETTE

R.R. 2 BOX 665A
WALKERTON, IND. 46574
PHONE 586-2819

Permanent-press clothes need special care!

...that's why you need a new improved

gas dryer

Today's marvelous pre-pressed clothes come out just right for the hanger... if they're gently tumble-dried in a new Gas Dryer. That's because new Gas Dryers have accurate heat and time controls that are absolutely necessary for "no-iron" clothes.

All your washables, from permanent-press blue jeans to delicate synthetics, dry fast... gently... perfectly. And Gas Dryers operate for just a fraction of the cost of others.

For faster, better clothes drying
GAS makes the BIG DIFFERENCE
... costs less, too!



THE **gas** COMPANY
Northern Indiana Public Service Company

PACKERS

One of the Nation's
Oldest and Most
Respected Hand Soaps
Invites You to Try its New

CAROUSEL



CHILDREN'S NURSERY RHYME ASSORTMENT

Five Bars of High Quality
Soap Imprinted with
Nursery Characters
and Attractively Packaged
in a See-Thru Carton

5 Separate Colors
5 Different Nursery-rhyme
Characters
PLUS

Packer Soap Quality
Perfect for Christmas
Birthdays
Children of all Ages

50¢ REFUND

To obtain your 50¢ refund,
send this advertisement and
the name "Carousel" from
two (2) packages of Packer's
Carousel Soap together with
your name and address to:
Carousel Refund Offer
Cooper Laboratories, Inc.
546 Bedford Road
Bedford Hills, N.Y. 10507
Offer expires Dec. 31, 1969

1969-1

SALLY SNICKERS

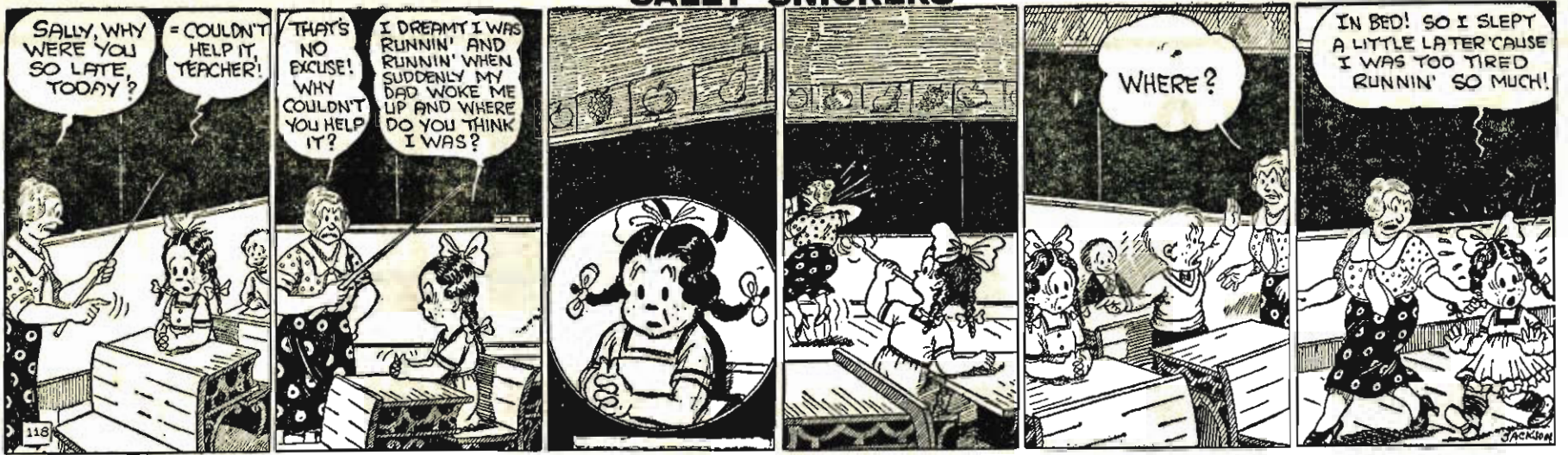

HUCKLEBERRY FINN

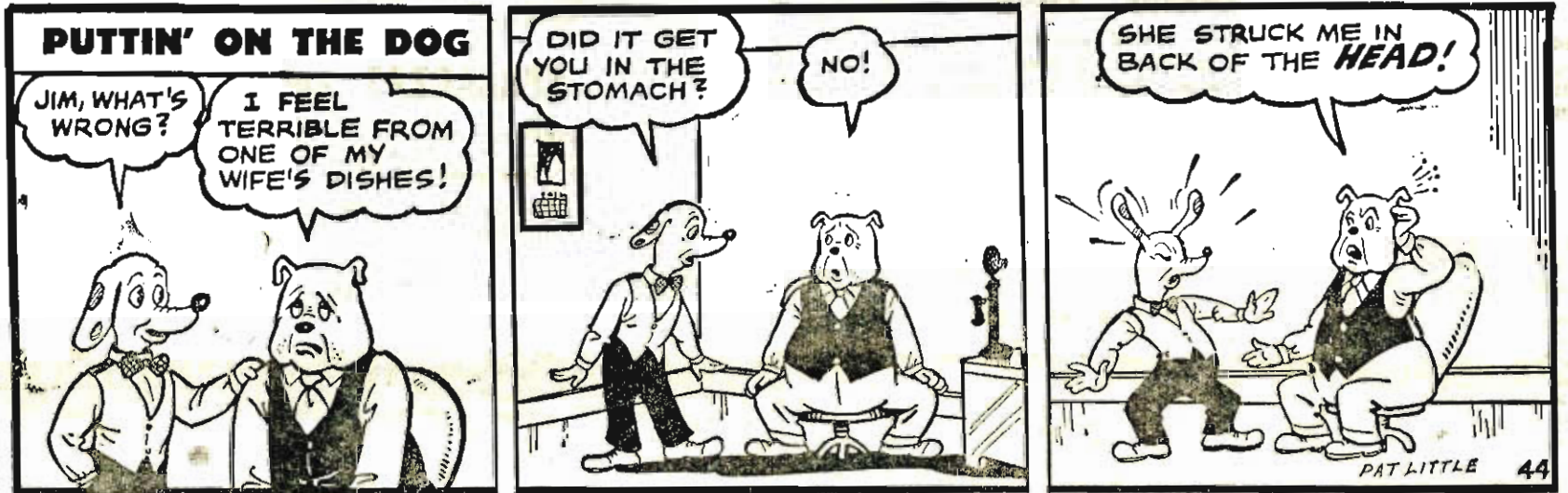

PEE WEE



By S. M. IGER

It's a tuff Wurld!



DADDY SAYS EVERYTHING IN THIS WORLD IS HERE FOR SOME USEFUL PURPOSE—WONDER WHAT A MOSQUITO IS GOOD FOR??

PUBLIC AUCTION

TRACTORS — TRUCK — FARM EQUIPMENT

Coble Farm Equipment

**SOUTH WHITLEY,
INDIANA**

SATURDAY, SEPT. 6

**AT 10:30
AM EDT**

LOCATION — On Indiana Route No. 5, three miles south of South Whitley, Ind.; 13 miles north of Huntington, Ind.; 25 miles west of Fort Wayne, Ind.; on Route 14 to Route 5 and south 2 miles (Note—Take Indiana Route 14 Exit off Interstate 69 and go 23 miles west to Route 5 and then south.)

ANTIQUE AUTOMOBILE - TRUCK

1926 Model T car, excellent condition, runs perfect, new tires and starter.
1963 model implement truck. (Int. Model 1700 Load Star) power steering and 21½-ft. Swartz tilt bed, 4/2 transmission. Truck and motor are in excellent condition.

31 TRACTORS 31

Int. 706 gas, wide front, fast hitch, new rubber, excellent condition; Int. 706 gas, narrow front, excellent condition, fast hitch and new rubber; Int. 100 tractor, good condition.

John Deere 1020, 1968 model 200 hours, with loader and hydraulic bucket; Ford model 640 with Ford industrial loader, fork lift, extra good tractor with power steering; two 560 Int. diesels, 1960 models with fast hitch; Int. 560 gas, 1959 model, real good; Int. 450 gas, 1958 model with fast hitch; Int. 400 gas, 1956 model, with wide front; Int. 300 gas, 1956 model with power steering; Int. A with new rotary mower; Int. H, 1946 model; three Int. M tractors; Int. 1952 model Super M.D. with live hydraulic; Int. M.D. tractor and Int. B tractor.

M.M. 5 Star diesel, 1960 model, 3-pt. hitch; John Deere model 50, 1953 model, live power; Fardson Major diesel, 1956 model, real good condition, 3-pt. hitch; Ford Ferguson; Allis-Chalmers B with a new rotary mower; Avery with plow and 1-row cultivator; and Allis-Chalmers B with mower.

COMBINES and CORN HEADS

John Deere No. 45 high-low, 1963 model, power steering and header control, one-owner combine; Allis-Chalmers 72 auger-type p.t.o. combine, Allis-Chalmers No. 66 p.t.o.; Allis-Chalmers No. 60 with motor; two John Deere No. 42 p.t.o. combines; two John Deere No. 30 auger type p.t.o. combines; two John Deere No. 205 corn head, fit J.D. 40 or 42 combines; John Deere No. 210 corn head; J.D. 40 or 42 combines; John Deere No. 210 corn head; Int. No. 25 corn head; Int. No. 25 corn head; Int. No. 22 corn head; and Massey No. 22 corn head.

CORN PICKERS

New Idea No. 311 Super 2-row pull-type; New Idea No. 311 Super 2-row pull-type with sheller attachment; New Idea Super 1-row pull-type three New Idea No. 10 pull-type; three New Idea No. 7 1-row pull-type New Idea No. 300 2-row pull-type; New Idea 11-row Super mounted and New Idea No. 6A 2-row pull-type.

Oliver 1-row pull-type, late model, like new; Oliver No. 73 2-row pull-type and I.H.C. model 2 M.D. mounted, like new.

NEW EQUIPMENT

Mayrath 51-ft. 6 in. p.t.o. auger; Freeman loader for Ford and Ferguson tractor; two new John Deere wagons with 8-ply tires; several new 5 and 7 ton wagons; six new 165-bu. Parker gravity boxes; several Mini gravity boxes; new Dunham 6 and 7-ft. grader blades and Clark hoe carrier.

Dunham 15 ft. culti-mulcher; Dunham 13 ft. culti-mulcher; Dunham 10 ft. wheel mulcher.

Three new Cub Cadets with mowers, 7, 10 and 12 h.p.; 8 used sickle bar and rotary mowers; 4 good used Cub Cadets with mowers.

CHOPPERS and BALERS

John Deere, 1968 model, 24T baler, like new; Oliver No. 60 p.t.o. baler. Gehl p.t.o. chopper with hay and corn head; Allis-Chalmers chopper with hay and corn head.

New Holland No. 616 with hay and corn head; Brady 4-row flail-type chopper; Oliver flail-type; Lundel flail-type; and Int. hay conditioner.

SPREADERS and LOADERS

Star-Line tank-type side throw spreader; John Deere late model p.t.o. sprader; 3 New Idea No. 17 ground drive spreaders; Int. No. 100 ground drive spreader; Int. No. 100 ground drive spreader.

Freeman loader for 300 or 350 utility tractor; new Freeman for Ford or Ferguson; John Deere No. 45 loader and loader for Cub Cadet.

25 PLOWS 25

A PARTIAL LIST — Two John Deere F145 4x16 bottom plows; John Deere 4x16 pull-type, model 630, 2-yrs.-old; Int. No. 70 4x16 pull-type; Oliver 5x16 semi-mounted steerable plow; Case 4-bottom 3-pt. hitch; Int. No. 311 3x14 3-pt.; Oliver 4-bottom steerable and several Oliver 3 and 4-bottom trip-back pull-type plows.

TILLAGE and PLANTING EQUIPMENT

Twenty wheel discs — Int., Case, Oliver, Kewanee, 8 to 17½ discs, a lot of real good discs.

Ten Int. 4-row planters with plastic square and round boxes. Late models. Front and rear mount 4-row cultivator.

MISCELLANEOUS

G.M.C. 1958 model 2-ton truck, Ford 1962 model ¾-ton pick-up 12 ft. Gandy for wheel disc; Glenco 16-ft. field cultivator; Case 12-ft. chisel plow; Brillion 4-bottom plow mulcher.

Sheller unit for Oliver No. 73 picker like new; p.t.o. auger wagon; Kewanee 10-ft. wheel mulcher; Brillion 12-ft. cultiparker; M.M. 12-ft. 3-pt. field cultivator; wide front for Int. M 430 or 450 plus other farm tools.

PLEASE NOTE — Remember this auction . . . plan to attend. This auction represents a lot of good clean farm equipment in good working condition. There is no junk and worn out equipment. As you can see by the listed articles, this is not picked over equipment. Check this adv. very closely. If there are tools you need, be at the auction sale day. New equipment is costing a lot of money, you can make some real savings.

TERMS — Settlement day of sale. Make financing arrangements with your established financial organization. **TERMS—CASH!**

— LUNCH by LADIES OF CHURCH OF GOD, SOUTH WHITLEY —

ORDER OF SALE — Small and cheaper tools, tillage and planting equipment. Combines and pickers will sell at about 1:30, followed by old car, trucks, garden tractors and farm tractors. Don't be late, tractors will sell by 2:00 or 2:30 p.m.

Register for buyers number when you get to the auction and get a descriptive catalogue and order of sale.

Delivery available with straight truck, customary rate, 40 cents per loaded mile with a \$10 minimum.

List subject to addition and subtractions. Save this adv. for future reference.

COBLE FARM EQUIPMENT

Owner — South Whitley, Indiana — Phone 723-4242 Res. 723-5490

AUCTIONEER - DON FRY, EDON, OHIO, PHONE 419-272-4294

SPECIALIZING IN REAL ESTATE - FARM EQUIPMENT - LARGE FARM AUCTIONS — COMPLETE AUCTION SERVICE

SELL AND PROFIT... BUY AND SAVE... GET A BETTER JOB... HIRE GOOD HELP!

Read and Use the Want Ads!

Culver's Four-County Trading Area's Recognized Market Place

RATES: Up to 25 words, \$1.00; 2 weeks, \$1.80; 3 weeks, \$2.40; 4 weeks, \$2.80. Up to 50 words, \$2.00; 2 weeks, \$3.60; 3 weeks, \$4.80; 4 weeks, \$5.60. Additional words 4c each. Minimum charge \$1.00. **RATES** quoted are for cash with order; add 50c if charged. Service charge of \$1 for blind ads in care of The Citizen. Classified display, \$1 per inch. Card of Thanks, In Memoriams, and Obituaries, \$1.50. Front page reading notices, up to 25 words, \$7.50. Local display advertising rate 70c per column inch. Ads accepted until 9 a.m. Wednesday, day of publication.

FURNITURE & WOOD PRODUCTS

Made to Order
Antique Restoration
Furniture Refinishing
DEVORE BERKHEISER

Argos, Ind. 892-5684
26tfm

HUDON TYPEWRITER SERV-
ICE — 103 W. LaPorte Street,
Plymouth, Sales-Service-Rentals,
Typewriters and Adding Ma-
chines. Repairs on all makes.
Royal Portable dealer. Phone
936-2728. 38tfm

PHOTOGRAPHY

WHITE FILMS

Weddings, Portraits,
Motion Pictures
Phone 842-4027
South Tulip Road
Culver, Ind. 9tj24

USED Combines — 91 International
combines with 2 heads,
\$2,600; 545 Oliver 1966 combine,
16' grain head; Hume Reel-
header control 544 4-row corn
head, used 350 acres, like new,
\$9,000. Tractor Mart, Niles-
Michigan 49120. Phone 683-
5030. a28

FOR RENT — Modern furnished
homes for winter rental on Bass
Lake. One or two bedrooms.
Maxine Kaley, Route 3, Box 256,
Knox, Ind. Phone 772-2257. 3ts11

Slusher Real Estate

ALICE SLUSHER

Call 9:00 - 12:00 or after 4:00
Phone 842-2267

NORTHERN Indiana Hereford
Assn Clean Pedigree Sale —
Saturday, Sept. 6, 1969, 1:00
EDT, Argos, Ind. Fairgrounds.
Bulls, cows, steer and heifer
calves. \$100 cash given. For
catalog: Dan Auld, R. R. 3,
Box 142, Walkerton, Ind. 46574. a28

BILL STOKES SEWING MA-
CHINE REPAIR — Service for
all makes. For free check over
call Argos 892-5012. 39tfm



C. W. Epley Realty

450 Forest Place

Culver 842-2081

Sales ★ Rentals ★ Appraisals

Real Nice — 4 bedroom home on a well landscaped lot,
full basement, 2 car garage, fireplace, excellent location.
Call for details.

LAKE ★ FARM ★ RESIDENTIAL

"If It's Real Estate, See Epley"

FELKE FLORIST

Plymouth

Cut Flowers and Potted
Funeral Work A Specialty
Plants Of All Kinds

We are as close as your phone
936-3165 COLLECT 15tf

LOST — 3 piece green plastic
woven key chain. Please return
to the Culver Citizen office. Re-
ward.

DUROC Board and Gift Sale —
Sat., Sept. 6, 1969 at 7:30 p.m.
4-H and FFA Judging contest at
5:30 p.m. \$110 in gift certi-
ficates offered. 42 Boar. Sono-
rayed 52 Loin Eye Feed con-
version on Boar test pen 240.
Certified litters from Certified
Sire. Sale to be held at the
Farm 4 mi. south of Churubus-
co, Ind. on Highway 33, then ½
mi. west on Hildabrand Rd.
Write for catalog. Geo. Fraizier
& Sons, R.R. 3, Fort Wayne,
Indiana 46808.

POWERS REALTY

Town, Country, Lake Sales

ESTHER POWERS, Realtor
Dorothy Barnes, Saleswoman

Phone 842-2710
Culver, Indiana

FREE RENT, board and private
quarters for couple. Light house-
hold duties and help care for
elderly man. Husband employed
elsewhere. Phone 842-2093. 2ts4

FOR RENT — Deluxe College
Ave. Apartment with individual
entrances, laundry room and
attached garage. Call Roth
Cline, 842-2566. 2ta28

HOPPLE TRUCKING

Field and driveway limestone,
pit run gravel, sand, top dirt.
also

Backhoe Service
Phone 842-2514 d26tfm

Business

Lake

To Buy or Sell

Real Estate

CALL

Dale or Rebecca Jones

Salesmen

Chipman, Jenkins & Chipman

Brokers

Phone VI 2-3128

Residential

Farm

126tfm

10 to 80 ACRES — Lake Superior
U. P. area. \$99 Acre - Low, Low,
Terms A-OK. Write Hiawatha
Lake Acres, 17129 Chrysler Dr.,
Detroit, Michigan A48203. a28

HELP WANTED — No age limit.
Apply in person. Weidners Can-
ning Company, Plymouth. a12tf

WANTED — Will do baby sitting.
Phone 842-2295. a28p

FOR SALE — 1960 Impala Chev-
rolet, white 4 dr sedan, V-8. Go-
ing overseas, must sell. \$225
Phone 842-3130. 3ts11

FOR SALE — 20 foot Chris
Craft Holiday inboard. Good
condition, real bargain. See
Frank Amond.

ELECTROLUX Sales and Service LEROY DAVIS

Sales Representative

715 Academy Road
Culver, Indiana
Phone 842-2219

Ask For A Free Home
Demonstration

SPARTA RODEO — Always Labor
Day Week end Contest events.
Special added attractions. Free
parking. **WESTERN HORSE
SHOW** — Thursday, August 28,
speed and time events 7 p.m.
Friday, August 29, Performance
and judges event, starting at 9
am. **RODEO** — Three Perform-
ances Saturday, August 30, 1:30
p.m., Sunday, August 31, 1:30
p.m. Monday, September 1, 1:30
p.m. 1 mile west of Sparta on
13-Mile Road. "Each year better
than the last" **DON'T MISS IT!**
Information calls on Show days
887-9005. a28

FOR RENT — Clean, nicely fur-
nished three-room apartments.
Also sleeping rooms. Ph. 842-
3442. d19tf

Apples, 3 varieties; Potatoes,
Melons, etc.
Haag's Orchard
Between Tyner and Walkerton

JOHN DEERE

We Service Everything We Sell
"Quality Farm Equipment"
PLYMOUTH FARM SUPPLY
New & Used Bargains

DRIVERS and Owner-Operators
Wanted. Experienced Tandem
tractor drivers. Good license and
accident record. Steady work
out of terminal your area. Driver
will almost always be at
home terminal week ends. Your
regular route common carrier
operating in Michigan, Indiana,
Illinois and Ohio. Your trips
are varied. Pay weekly. Contact
R. O. Smith or C. DeVree, Direct
Transit Lines, Inc., 100 Col-
rain St., SW., Grand Rapids,
Mich. Phone (616) 245-9281. a28

U-Pick Blueberries

Extra large, are ready.
No Sunday Picking
Phone 842-2684
816 W. Shore Drive
Culver, Ind.

LOTS FOR SALE — Sizes 60 x
167, Tippecanoe Shores. Phone
815-835-5234. 12ts11p

PUPPIES FOR SALE — Mixed
breed, 8 weeks old. Phone 842-
3074. a28

FOR RENT — Six room fur-
nished home on lake. Electric
heat, stove, refrigerator.
Available Labor Day thru Me-
morial Day Teachers preferred.
Reasonable. 1010 South Shore
Drive. Agent will be there this
Sat., and Mon., or phone Chica-
go 312-448-0829. a28

FULLER BRUSH CUSTOMERS
If no one contacts you write
P.O. Box 43 Culver. Recom-
mend someone who will qualify
as a dealer and win \$5. 3ts11p

BLUEBERRIES U - PICK THOMPSON'S

OPEN DAILY

1½ mile south of Plymouth on
Muckshaw Road between 11B
and 12th road.

Phone 936-9291 or 936-9968
3ta28

MILLIONS of rugs have been
cleaned with Blue Lu tre. It's
America's finest. Rent electric
shampooer \$1. Culver Hardware.

SALESMAN WANTED — Gen-
erous commission on steady re-
peat business selling animal
health and farm supplies in
established proven sales area.
Age not a factor, but must be
reliable and a good driver.
Zecheil Farm Service, Culver,
Indiana, Phone 842-2171. a28tf

FOR SALE — Freezer, two studio
cots, trundle bed, chair, 2 end
tables (French Prov.) Kitchen
stool, gas fire place logs with
pipes and fittings like new and
other misc. items. Phone 842-
3602 Gordon Uytendouck,
West Terrace, CMA. a28

PEACHES, 4 varieties; sweet pink
Prunes; also Dunklebergs, \$3.50
a bushel; Bartlett Pears, Potat-
oe, Melons, etc. Terrier Pup-
pies. Haag's Orchard, between
Tyner and Walkerton.

NOTICE TO TAXPAYERS OF ADDITIONAL APPROPRIATIONS

Notice is hereby given the tax-
payers of the Culver Community
Schools Corporation, Marshall
County, Indiana, that the proper
legal officers of said municipal-

ity at their meeting place at
7:45 p.m. EDT on the 2nd day of
September, 1969, will consider
the following additional appro-
priations which said officers con-
sider necessary to meet the ex-
traordinary emergency at this
time

GENERAL FUND:

Account 1212, Ground and
Improvements — \$27,810.00

Taxpayers appearing at such
meeting shall have a right to be
heard thereon. The additional
appropriation as finally made
will be automatically referred to
the State Board of Tax Com-
missioners, which Board will
hold a further hearing within
fifteen days at the County Audi-
tor's Office of Marshall County,
Indiana, or at such other place
as may be designated. At such
hearing, taxpayers objecting to
such additional appropriation
may be heard, and interested
taxpayer may inquire of the
County Auditor when and where
such hearing will be held.

**CULVER COMMUNITY
SCHOOLS CORPORATION**
By Everett Dowd, Secretary
2ta27

NOTICE OF HEARING ON FINAL ACCOUNT

ESTATE NO. 8082

**IN THE MARSHALL CIRCUIT
COURT**

STATE OF INDIANA

MARSHALL COUNTY
IN THE MATTER OF THE ES-
TATE OF ROSE M. GUISE, De-
ceased.

Notice is hereby given that the
undersigned personal representa-
tive of the captioned estate, has
presented and filed:

(a) A final account in final
settlement of said estate and
petition to settle and allow ac-
count.

(c) Petition for authority to
distribute estate

and that the same shall be heard
in the court room of said Court
on the 15th day of September,
1969, at which time all persons
interested in said estate are re-
quired to appear in said Court
and show cause, if any there be,
why said account should not be
approved. And the heirs of said
decedent and all others inter-
ested are also required to appear
and make proof of their heirship
or claim to any part of said
estate.

W. O. OSBORN

Personal Representative

JOANNE M. PRICE

Clerk of the above captioned

Court

W. O. Osborn

Attorney for Estate

2ts4

SOME FUN!

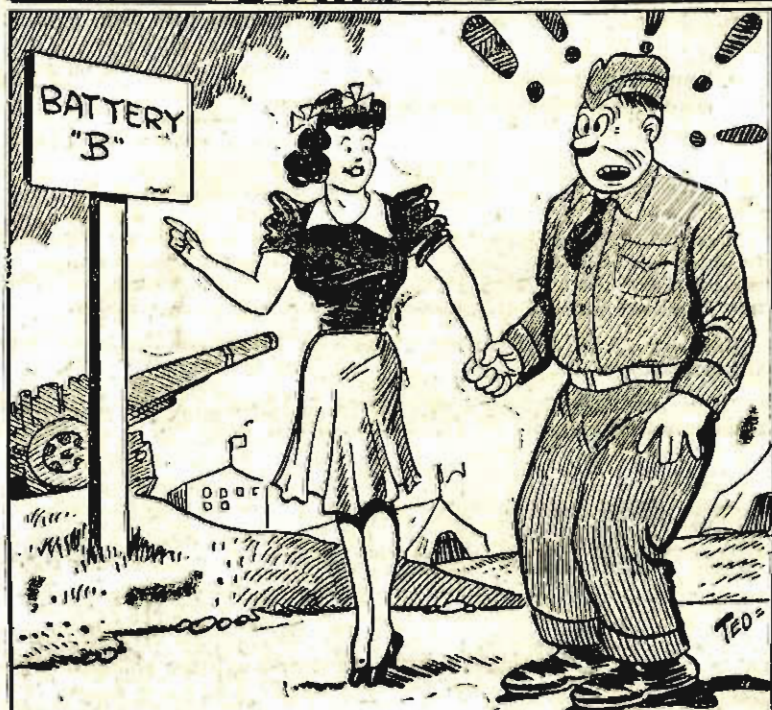

**"DO THE BATTERIES SUPPLY
ELECTRICITY TO THE SHOCK TROOPS?"**

CHURCH NEWS

UNITED METHODIST GROUP MINISTRY

(A fellowship of United Methodist Churches in the area south and east of Lake Maxinkuckee.)

FULTON COUNTY PARISH

Norris King, Pastor

Leiters Ford United Methodist
Robert Reichard, Superintendent
Church School at 10 a.m.
Worship at 11:05 a.m.
Monterey United Methodist
John Ringen, Superintendent
Worship at 9:15 a.m.
Church School at 10:15 a.m.

Delong United Methodist

Elizabeth Hoover, Superintendent
Church School at 9:15 a.m.
Mount Santa Grove Parish
Cal Daniels, Pastor
Mt. Lope United Methodist
Robert C. Kline, Superintendent
Church School 10 a.m.
Worship at 11 a.m. every 2nd and 4th Sunday.

Santa Anna United Methodist

Phillip Peer, Superintendent
Church School 10 a.m.
Worship 11 a.m. every 1st and 3rd Sunday.

Popular Grove United Methodist
William Lake Superintendent
Worship 10 a.m.
Church School 10:45 a.m.

Gilead United Methodist

Rev. Ray Kuhn, Pastor
Grover Shaffer, Superintendent
Church School 10 a.m.
Worship Service 11 a.m. on 2nd and 4th Sundays.

The United Methodist Church
Richland Center - Burton Charge
Rev. Curtis R. Sylvester, Pastor
Phone: Rochester 223-3751

Richland Center

United Methodist Church
Robert J. Neilans, Lay Leader
Howard Conrad, Superintendent
Worship: 9:30 on 2nd and 4th Sunday.
10:30 on 1st and 3rd Sundays.
Church School: Alternating time.

Burton United Methodist
John Cassa, Lay Leader
Margaret Belcher, Superintendent
Worship: 9:30 on 1st and 3rd Sundays.
10:30 on 2nd and 4th Sundays.
Church School: Alternating time.
Methodist Youth Fellowship at 6:30 p.m. Sunday.

Culver Military Academy

Memorial Chapel
Rev. Jared F. Foster, Chaplain
Holy Communion: Sunday 8:00 a.m.
Sunday Service: 10:30 a.m.

Saint Ann's Catholic

Church Monterey
Rev. Edward Matuszak, Pastor
Sunday Masses: 7:30 and 9:30 a.m.
Weekday Masses: 8:05 (Winter) 7:00 (Summer).
Holy day of Obligation: 6:30 a.m. Evening as announced on Parish bulletin.
Holy Communion distributed each weekday at 7:00.
Confession: Saturday 4 to 5 p.m. and 7 to 9 p.m. Before Sunday Masses.

Culver Bible Church
718 South Main Street
Sunday School 9:45 a.m.
Morning Worship 10:45 a.m.
Youth Fellowship for Young People 6:15 p.m.
Evening Service 7:00 p.m.
Nursery available for all Sunday services
7:30 p.m. Wednesday.

Trinity Lutheran Church
Burr Oak Annex Property
(corner of Burr Oak on Hwy. 17)
Phone: Rochester 223-5624
Worship Services every Sunday

at 9:00 a.m.

Sunday School at 10 a.m.

Zion Gospel Chapel

Rev. Leon Hofer

Marion Kline, Superintendent
Dwight Kline, Class Leader
Manson Leap, Lay Leader
Sunday School 9:30 a.m.
Preaching Service 10:45 a.m.
Prayer Meeting Thursday 8:00 p.m.
Evening Worship 8 p.m. every 4th Sunday of the month.
Everyone welcome.

Pretty Lake Trinity

United Methodist

Rev. J. C. White, Pastor
Morning Worship 9:30 a.m.
Sunday School 10:20 a.m.

Culver Emmanuel

United Methodist

Rev. Arthur Givens, Pastor
Paul Cromley, Superintendent
Morning Worship 9:30 a.m.
Sunday School 10:30 a.m.

Temple Of Faith Mission

Rev. B. R. Cross Pastor

Located west of State Road 35 on State Road 10 to California Township School and one mile north.

Sunday School 9:30 a.m.
Morning Services 10:30 a.m.
Song Service 7:00 p.m.
Evening Service 7:30 p.m.
Fourth Sunday evening of each month there will be a full evening of spiritual singing and special music with vocal and instrumental numbers.

Culver Wesley United Methodist

School-Lewis Streets
Earl W. Sharp, Minister
Mrs. Ted Strang, Director
Christian Education
9:30 a.m., Unified Service

Burr Oak

Church Of God

Rev. Ellsworth Routson
Burton Feece, Superintendent
Stan Reinholt, Asst. Supt.
Sunday School 9:45 a.m.
Worship Service 10:45 a.m.
Evening Study Hour 7:30 p.m.
Holy Communion observed the first Sunday of each month during the morning worship service.

St. Thomas Episcopal

Center, and Adams Sts.

Plymouth
Father William C. R. Sheridan
Pastor
7:00 a.m. Holy Communion
9:00 a.m. Family Eucharist
9:00 a.m. Parish Nursery

St. Mary's of the Lake

Catholic Church

"The Church With The Gold Crosses"
Rev. Joseph A. Lenk, Pastor
Sunday Mass 7:00 a.m., 8:00 a.m. and 10:00 a.m.
Daily Mass 9:00 a.m.
Confession Saturday 7:00 p.m. to 8:00 p.m.

Grace United Church of Christ

Friday
Loyal Women at the Parish House, 2:00.
Sunday
Church School Classe 9:00
Worship Service 10:00
Fidelis Class at Shaffers.

First Church Of Christ,

Scientist
423 So. Michigan St., Plymouth
Sunday Service: 10:30 a.m.
Sunday School 10:30 a.m.
Wednesday meeting 7:45 p.m.
Reading room open at this address Wed. & Sat. 2-5 p.m.

PAINFUL CORNS?

AMAZING LIQUID

RELIEVES PAIN AS

IT DISSOLVES CORNS AWAY

Now remove corns the fast, easy way

with Freezone. Liquid Freezone rel-

ieves pain instantly, works below the

skin line to dissolve corns away in just

days. Get Freezone at your drug & grocery.

Band Boosters Hold Board Meeting

Robert Flora, presided at the recent meeting of the Board of Directors of the Culver Community Band Boosters held in the Band room at Culver Community High School.

The newspaper and magazine sale which Band members will sponsor for the last time this fall was discussed. This drive will start about the middle of September.

Plans for the Senior Band to march in the Blueberry Festival Parade were announced and the difficulties of the bands marching during the summer vacation were discussed. When key musicians are on vacation, working, or in summer school it creates a very difficult problem. Mr. Byfield was commended for his work with the students.

The appointment of Agnes Shei as chairman of the Wardrobe committee was announced. Assisting her in the fitting and care of uniforms will be Maxine Herr and Peggy Shei.

Appointments for chairmen of Ways and Means Committee and Hospitality Committee will be announced in the near future.

The approval of the Board of Directors was given to the donation of \$5.00 for the George Myers Project, a fund to be given to Mr. Myers upon his retirement as Executive Secretary of Northern Indiana School Band - Orchestra - Vocal Association. Mr. Myers has served in this post for 35 years, being responsible for the smooth operation of the Instrumental and Vocal contests held each year.

Plans were discussed for a Social Meeting for present and prospective members of the Band Boosters organization.

Rainbow News

At a called meeting August 25, Brenda Moss, daughter of Mr. and Mrs. Daniel Koehler and Sandra Nicodemus, daughter of Mr. and Mrs. Roy Nicodemus were initiated into the Culver Rainbow Assembly with Linda Miller, Worthy Advisor and Paula Haenes, Faith, in charge.

After the initiatory work the new members were introduced to their appointed "Big Sisters" Miss Moss was presented to Sandra Lewis and Miss Nicodemus to Nancy Nicodemus.

After signing the by-laws, the newly initiated girls were honored with the song "I Shall Not Pass Again This Way." The traditional Rose Lecture was given by Vicki Clifton, Past Worthy Advisor, and each initiate was given a red rose. As Miss Clifton placed rose on the altar, the song "Only a Rose" was sung in honor of all mothers. Mrs. Charles Clifton was soloist, and the pianist, Carol Kline.

The assembly closed with the formal closing ceremony, after which refreshments were served in the Club Room by Mrs. Richard Dhen, Sandy Newman, Nancy Nicodemus, and Julie Van Horn.

SCHOOL MENU

Culver Grade School Menus

August 29 thru Sept. 5

Friday — Macaroni and cheese, green beans, peanut butter or tuna salad sandwich, celery sticks, pears and milk.

Tuesday — Chicken noodle soup and crackers, carrot sticks, ham salad or peanut butter sandwiches, fruit cocktail and milk.

Wednesday — Hamburger and spaghetti, lettuce salad, bread, rolls and butter, peaches, and milk.

Thursday — Barbecue hamburgers, dill pickles, buttered corn, potato salad, apple crisp and milk.

Friday — Fish square, tartar sauce, buttered potatoes, cabbage salad, apple sauce, bread rolls and butter, milk.

No man can be denied a future, but too often a shady past acts as a handicap.

CARDS OF THANKS

We wish to express our sincere thanks and appreciation for the prayer, flowers, cards, memorials and deeds of kindness shown us at the death of our beloved mother and grandmother.

Virginia, Cub, Steven and Warren Bair
Warren, Batty, Stuart and Richard Foreman



soothing antiseptic relief for

CHAPPED LIPS

WIND OR SUNBURNED LIPS — FEVER-BLISTERS, COLD SORES.

IN THE GREEN TUBE



Lovesticks™ won't darken, won't stain your mouth—just shimmer it creamily, moistly. Frosted and unfrosted. \$1.50.

That's Love at

Mr. T's
PHONE 842-2400

CULVER Rexall DRUGS

CULVER, INDIANA

We have loads of Love cosmetics by Menley & James.

PUBLIC SALE

The following will be sold at public auction location at 423 Forest Place (across from beach) in Culver, Indiana.

Saturday, August 30, 1969

12:00 Noon

Electric range, davenport and chair, drop leaf dining room table and 6 chairs, small white gate leg table, buffet, small stands, wooden bed complete, wooden twin beds complete, dressing table and chair, vanity, lounge chair, Hollywood style half size bed, Birdseye maple dresser, chair and stand, fan, throw rugs, books records, wringer wash machine, dishes, pots and pans, some antique dishes, step ladders, push mower and some hand tools.

Terms: Cash

Not responsible for accidents.

Owner: W. T. Parish

Auctioneer: Paul J. Beaver, Culver 842-2229

BACK AGAIN BY POPULAR DEMAND

The Diamond S

RODEO

And Wild West Show

At The Bass Lake

HORSE PALACE

3 BIG PERFORMANCES

Sat. Night, Aug. 30 - 8 pm

Sun. 2 pm & 8 pm - Aug. 31

TIME C.D.T.

ADULTS: \$1.50 — KIDS: 75c.

LOCATION LIGHTNING DUDE RANCH

10 Mile South of Knox — 10 Mile West of Culver

TRI-WAY
drive-in theatre

Wed., Thurs., Fri. & Sat.

Aug. 27 - 30

Planet Of The Apes

Also

Valley Of The Dolls

Sun., Mon. & Tues.

Week ends only

Balance of Ser on

Barbarella

Jane Fonda

Plus

Anyone Can Play

Burr Oak

By Mrs. Floyd Carrothers

Monday evening dinner guests of Mr. and Mrs. Robert McFarland, Mike, Randy and Mrs. Lulu Aley were Mrs. Aley's sister Mrs. Verna Guernsey of Hobart and her niece Mrs. Esther Johnson of Gary.

Monday afternoon callers of Mrs. Lulu Aley were Mr. and Mrs. Wilmer Hanson and granddaughter of Hammond.

Mrs. Larry Powell, Tana and Lana of Donah on were Tuesday guests of Mrs. Powell's mother and sister Mrs. Deloris Flosenzler and Kim.

Sunday evening guest of Mr. and Mrs. Floyd Carrother were Mr. and Mrs. Lloyd Maxson of Culver.

Monday guests of Mrs. Gladys

Prosser were Mrs. Tony Warner and sons of South Bend, Mr. Dick Cabl and son of Culver and Laurel Prosser. Miss Vekda Prosser has returned home after spending the summer with her sister and husband Mr. and Mrs. John Matiya and family of Worth, Ill.

Mr. Neal Smock and Howard Shock of Hibbard attended the Shock reunion at Fort Wayne Sunday.

Friday guest of Mrs. Rossie Moore and family was Mrs. Clarence Steinke of Bunker Hill. Friday and Saturday guests in the Moore home were Mrs. Gertrude Harper of Michigan City, Mr. and Mrs. Ed Waack and Linda, and Mrs. Fox of Stillwell. Sunday guest were Mr. and Mrs. Virgil Bennett, Eddie and Virgil Jr. of LaPorte. Eddie stayed over for a visit.

Mr. and Mrs. John Helt of Tennessee arrived Sunday to stay with Mrs. Helt's father Mr. Harry Sheppard.

Mrs. Ronald Olle and son of Chicago are visiting Mrs. Olle's parents, Mr. and Mrs. Lewis Jones.

Bridal Shower

Mrs. Bert Cramer Jr. gave a bridal shower in honor of Miss Warner of Plymouth Friday evening. Guests were Mrs. Lloyd

Siddall, Mrs. Paul Siddall, Mrs. Arthur Woolington, Mrs. Ralph Reed and Susan of Plymouth, Mrs. Floyd Ferguson, Mrs. Freda Airlaub, Mr. Don Priest, Mrs. Ken Rogers, Mrs. Pansy Webb, Mrs. John Cromley and John Mark of Parker, Ariz., Mrs. Bert Cramer Sr., and Lisa Cramer. Games were played and prizes won by Susan Reed. Lunch was served.

Leiters Ford

by Treva Leap

The New Idea Club met with Mrs. Nollie Mikesell on Tuesday and had a noon picnic for their August meeting.

The devotion was given by Jennie Freese. There was the pledge to the flag and roll call was answered by giving your hobby. The secretary report was read and approved and the club creed was given by the members. Mrs. Flossie Hetzner won the door prize. The September meeting will be with Mrs. Edith Moon.

C. C. Mikesell is in the Parkview Hospital at Plymouth.

Paul Davidson returned home Thursday from New Mexico, where he attended the Cub Scouts convention and Farm City conference. He received one of the scholarships for out-standing work in Cub Scouts, church work and civic community work. He is Cub Scout Master of troop 457.

Mrs. Beulah Millizer of Rochester is at the Bluffton Clinic, where she underwent major surgery Thursday morning. She is the daughter of Harley Guis of Leiters Ford.

Mr. and Mrs. Stanley Hinderlinder returned to their home at Marion after spending several days here with her parents, Mr. and Mrs. Clyde Overmyer.

Edith Overmyer is in the Parkview Hospital at Plymouth.

The Zion Gospel Chapel Missionary Society met with Mrs. Leona Overmyer on Tuesday evening, August 19. Devotions were given by Agnes Kline and the lesson by Doris Wentzel. Fifteen members and 14 guests were present. Plans are being made for home coming at the Zion Gospel Chapel on September 18.

Use Our Classified Ads

MANOR MARKET

SINCLAIR PRODUCTS

Open Daily til 9:00 p.m.

Closed Wed. after 6:00 p.m.

Maxinkuckee Landing

Phone 842-2608

J121f

Shoot
REMINGTON
"Hi-Speed"

the clean 22s

with

"golden"
Bullets



• Exclusive bullet plating provides "golden" color and gives you a cleaner, harder bullet finish that will function better in all 22's.

• Redesigned hollow point bullet provides more uniform mushrooming.

- Protection from heat and cold.
- Won't collect lint or grit.
- PLUS the flat trajectory, smashing power and exclusive "Kleanbore" priming features of famous Remington "Hi-Speed" sporting ammunition.

Remington OUPON

"Kleanbore" is Reg. U. S. Pat. Off. "Hi-Speed" is a trademark of Remington Arms Company, Inc., Bridgeport 2, Conn.

Master Hardware

Monterey, Indiana

As Advertised In The

"FARM AND HOME SECTION"

Fill Cracks And Holes Better

Handles like putty. Hardens like wood.

PLASTIC WOOD®

The Genuine - Accept No Substitute.

GRETTHER'S
"ACROSS from THE BANK"

Phone VI-2 2262

FOOD MART
Custom Cut QUALITY MEATS
106 N. MAIN ST. CULVER

Eckrich — All Meat

Fun Franks lb. **69^c**

Swift Premium

Chuck Steak

lb. **79^c**

Yellow Creek Platter

Sliced Bacon

lb. **79^c**

Swifts Premium

Chuck Roast

lb. **69^c**

Country Style

Back Bone

lb. **65^c**

Borden's

Milk

gal.
Ctn.

89^c

Pillsbury or Ballard

Biscuits

3 for 25^c

Krafts — Salad Dressing

Miracle Whip

qt. **49^c**

All Flavors
Throw Away Bottles

Faygo

2 16 oz. btls. 25^c

22 oz. Bottle

Ivory Liquid

49^c

Hawaiian

Punch

3 46-oz cans **\$1**

Chicken Of The Sea
Chunk Lite

Tuna

3 2 1/2 cans **\$1**

Fruit

Peaches

2 lbs. **29^c**

Colored

Bathroom Tissue

10 rolls **99^c**

Dixie

Paper Plates

100 count **69^c**



THE STATE EXCHANGE BANK

CULVER — ARGOS PLYMOUTH

Indiana

And

FARMERS STATE BANK - LaPAZ, INDIANA

It Pays To Do Your Banking With A Progressive Bank

Member Federal Deposit Insurance Corporation

CULVER

842-3321

PLYMOUTH

936-4088

ARGOS

892-5126

LAPAZ

784-3111