Culver

Area Code 219
April 1986

AMERITECH
Indiana Bell Yellow Pages

Indiana Bell
AN AMERITECH COMPANY

Tomorrow's technology serves Indiana today—see page 1

Emergency numbers

Fire

Culver 842-2121

Police

Culver 842-2525

State Police 1-800-552-2959 (toll free)
Road Information (Call long distance South Bend) 234-3155

Ambulance

Culver-Union Twp. 842-2233

Doctor

Sheriff

Marshall County (Call long distance Plymouth) 936-3187
Fulton County (Call long distance Rochester) 223-2802
If no answer call 223-2819
Starke County (Call long distance Knox) 772-3771

Other emergency numbers

FBI (Call long distance Indianapolis) 317-639-3301
Poison Information (Indiana Poison Center) 1-800-382-9097
U.S. Marshal 219-236-8291
If no answer call 1-800-336-0102
U.S. Secret Service (Call long distance Indianapolis) 317-269-6444

Directory for:
Culver

About The Cover: The illustration depicts telecommunications technology at its most advanced stage. Indiana Bell can transmit voice, video and computer messages via flashes of light over more than 12,000 miles of an expanding glass fiber cable network. Each pair of hair-thin fibers can carry up to 16,000 simultaneous messages at the speed of light.

Silicon chips one-tenth the size of a postage stamp contain thousands of transistors and circuits resembling tiny electronic highways. These chips greatly increase the quantity and quality of message transmission while decreasing the cost.

22787 © Indiana Bell Telephone Company Incorporated 1986

CUSTOMER GUIDE

Contents

2 Custom Calling Services
3 Basic Services
Inside wiring and jacks
Installation charges
Providing your own phones
4 Optional Services
Repair of lines and wiring
What to do if your service isn't working properly
Line-Backer Service
5 Facts about billing and payments
Authorized payment agencies
6, 7 Consumer information
If you need help
Speakers Bureau
Directory errors
Obscene or harassing calls
8 Services for disabled persons
Local calling area
9 Indiana Bell Calling Zones (LATAs)
10 Calling long distance
Dialing direct
Operator-assisted calls
11 Tel-A-Visit
Indiana Bell Calling Card use
12 Long distance rates in Indiana
14 Indiana Area Codes
15 U.S. time zones and Area Codes

Repair Service

For repair of lines and wiring —
Home **1-556-4000***
Business **1-556-3000***

For repair of telephone equipment, see Page 4.

Public (Coin) Telephones

Call your Business Office Mon.—Fri., 8:30 a.m.—5:00 p.m.
1-800-622-4697 (toll free)

Public (coin) Telephone Repair

1-556-4000*

Buried Cable Location Service

Call before you dig —
1-800-382-5544 (toll free)

Building Industry Consulting Service

1-800-343-9473 (toll free)

Yellow Pages Service

1-800-382-4666 (toll free)

How to call us at Indiana Bell

Call your Business Office Mon. — Fri., 8:30 a.m. — 5:00 p.m.

For new services, price information, additions, moves and changes in existing service or to disconnect service —
Home **1-556-4300***
Manager: Patt Klein
Business **1-556-3200***
Manager: Michael Pierce

About payments and other billing matters —
Home **1-556-4500***
Manager: Sue Grice
Business: **1-556-3300***
Manager: Robert Knowling

Directory Assistance

Calls to Directory Assistance within the same Area Code (**1 + 411** or **1 + 555-1212**) cost 40¢ each. You may request two listings on each call.

Calls to Directory Assistance in other Area Codes may be subject to charges from other companies providing long distance service.

How to obtain directories

Additional directories or directories for other areas may be obtained by calling your Business Office. In some cases, a charge may apply for out-of-town directories

*All 556 and 1-556 calls are toll free when made from an Indiana Bell served area.

The rates shown on these pages are for Residence service and were correct when this directory was printed. Current rates and charges and Business rates are always available form your Service Representative.

22787 © Indiana Bell Telephone Company Incorporated 1986

Custom Calling Services

Not available in all areas. For information or to place an order:

Residential service **1-800-622-4949**

Business service — Call your Service Representative for cost information or to order (see page 1).

Monday — Friday, 8:30 a.m. — 5 p.m.

There is no installation charge.

Call Waiting _____ $3 per mo.

When you're on the phone, a beep tone tells you that a second person is calling. Calling party hears only normal ringing.

How to use it:

1. When you want to end the first call and answer the second, just hang up. The second call will immediately ring your phone.
2. To put the first call on "hold," quickly press and release the receiver button. You are now connected with your second call. To return to your first call, press and release the receiver button again. You can switch back and forth between the two calls as often as you want.

Custom Calling Feature Package

Order Call Waiting at $3.00 and additional Custom Calling services are $1.35 each.

Call Forwarding .... $2.25 per mo.

Lets you transfer incoming calls to other phones you can dial direct.

How to use it:

1. Rotary service — dial 72 and wait 5 seconds for dial tone. Touch-Tone service — press 72, the "#" button, wait for dial tone.
2. Dial the number that will accept your calls. You will hear two short tones, then normal ringing. Call Forwarding is in effect when the party answers. If the line is busy or there is no answer, repeat these steps. No answer is needed to establish Call Forwarding on the second attempt.
3. To cancel: Rotary dial phone — dial 73 and wait about 5 seconds for two beeps and dial tone. Touch-Tone phone — press 73 and the "#" button, listen for two beeps and dial tone.

Notes:

While your calls are being forwarded, you can still make outgoing calls. Your phone will ring each time someone calls you, but you will not be able to answer the call. The ringing reminds you that the service is in effect.

If you have message rate service, incoming calls to your phone which are forwarded on and completed are counted as an outgoing call in your monthly 30 call limit.

If you forward calls outside your local calling area, you will be charged for any calls from your number to the distant number.

Three-Way Calling.. $2.75 per mo.

Lets you add third party to existing conversation without operator assistance.

How to use it:

1. Press and release receiver button to put your call on "hold." Listen for 3 beeps then dial tone.
2. Dial third person's number. You can talk before you include person from first call. (If the line is busy or there's no answer, return to the original call by pressing and releasing the receiver button.)
3. Press and release receiver button to connect all three parties to the line.

Note:

If original party hangs up, you can add another third party by repeating the steps. To disconnect the third party, press the receiver button twice. Your line is then free to add a different third party. All parties are disconnected when you hang up.

Speed Dialing .... (8) $2.25 per mo.

Lets you call frequently called numbers by dialing only one or two digits. Available in 8 or 30 number capacities.

How to enter or change numbers:

1. Select a one-digit code (numbers 2 through 9) for Speed Dialing-8. Select a two-digit code (numbers 20-49) for Speed Dialing-30.
2. Dial 74 for Speed Dialing-8, 75 for Speed Dialing-30. Listen for dial tone.
3. Dial the code you have selected and the complete telephone number it will represent. Be sure to dial the number as you would normally place the call, including Area Code, if necessary. Two beeps confirm the entry.
4. To call the numbers you've selected for Speed Dialing, press the one- or two-digit code (plus the "#" button if you have Touch-Tone service).

Types of home service

Single line service is available to new customers. It permits an unlimited amount of local calling for the same charge each month.

Some existing customers are served on two-party and four-party lines, but party line service is no longer available to new customers.

Message rate service is available in most areas. This single line allows you to make 30 outgoing calls to local numbers each month without additional charges. You will be charged for every call after the first 30. If you make few local calls each month, it may be less expensive than single line service.

Call your Service Representative to discuss current rates for the type of telephone service you want.

No charge to disconnect service

There is no charge to disconnect service. Call your Service Representative (see page 1) to disconnect your service. Charges can be stopped the day you call.

Charges to install and change your home service

Your Service Representative can tell you which charges will apply on your order.

Service order processing charge	
When you install service	$32.00
When you make changes	17.00
Central office connection charge	
Connecting your line to our switching office	$22.00
Premises work charge	
For work we do at the customer's premises. Includes materials and parts.	
—First 15 minutes (minimum)	$18.50
—Each additional 15 minutes (or any part of)	9.50

The minimum charge to provide new service for residence customers is $54.00. This charge is based on the many functions and work hours required to establish new service.

Inside wiring and jacks

Indiana Bell technicians are specially trained to properly install wiring and jacks inside your home or business. Call your Service Representative (see page 1) to make arrangements or obtain further information.

Install everything at once

Every time you have service installed or changed, certain one-time charges apply. Save money by having all installation work done at one time.

If you choose to do your own wiring, you may wish to consult our brochure, "Standards for Customer Premises Inside Wiring," available from your Service Representative.

Prewiring a new home or addition

If you are building a new home or remodeling, we can install telephone wires after electrical wiring and plumbing are installed and before the interior walls are up. This often means your telephone can be installed more neatly. Call your Service Representative (see page 1) for applicable charges and to arrange for this service.

NOTE: One week's notice is recommended for prewiring.

Providing your own telephones

You must provide your own telephone or other terminal equipment to connect to the nationwide telephone network. You can obtain a telephone from one of many competitive suppliers.

The equipment must be approved by the FCC, and you are responsible for its proper connection, maintenance and repair. FCC rules also require that you notify the telephone company before connecting your equipment.

The FCC program does not apply to party line service, thus party line customers cannot provide their own telephones.

If you want information about telephone sets or other types of equipment, contact a retail supplier of your choice. Look in the Bell Yellow Pages under the heading, "Telephone Equipment & Systems."

Optional services at additional charge

Touch-Tone Service...$1.55 (each line)
Push-button calling.

Non-listed number...$1.50
Your number is not in the directory but is available from Directory Assistance.

Non-published number...$2.85
Your number is not available in the directory or through Directory Assistance.

Additional listings...$1.65
A separate and distinct additional item in the telephone directory.

Services — Local Calls:
In case of emergency, a $1.25 charge applies each time the Operator verifies a busy line. An additional $1.00 charge applies if the Operator is asked to interrupt the line.

Repair Service

Repair centers answer calls 24 hours a day but repair personnel are generally sent out during normal working hours only:

Home (residence) service, public (coin) telephones **1-556-4000**

Business service **1-556-3000**

We maintain the local network
Call Repair Service for problems caused by inside wiring and jacks meeting technical standards, or the telephone line outside. We'll correct the problem, usually at no cost.

How to get credit for loss of service

If you are unable to make or receive calls due to a problem in your telephone line, and your service is out more than 24 hours after you have reported it, you are entitled to credit on your next bill for the local service charges. Call your Service Representative (see page 1) if you do not receive credit.

Trouble with telephone sets you own or rent

For repair of telephone equipment you own, return the set according to the warranty and repair instructions you received at the time you bought it. If you're renting telephones, contact your supplier for instructions.

What to do if your service isn't working properly

Trouble with your telephone service may come from any of three sources:

- The telephone set
- Wiring or jacks inside your home or business
- The telephone line outside

Before calling Repair Service, try to determine where the trouble is located — in the phone or in the line.

First, examine your telephone. The problem may be in the equipment if your set's housing, dial or cord is cracked or broken.

If you have only one phone, unplug your set and take it to a neighbor to try, if possible. If it works there, the problem probably is in your line.

If you have more than one telephone, check them all because a problem in one phone can affect the others as well. If you find trouble with a set, unplug it before checking the next one. If next phone works fine, the problem is probably in the last phone you unplugged. If, after checking all of your telephones, the problem still exists, the problem probably is in your line.

If you're unable to determine the source of your service problem
Call Repair Service — we can advise you whether the problem appears to be in the equipment, inside wiring or the telephone company lines.

A Service Visit Charge will apply

If Indiana Bell dispatches a repair technician to your premises and finds that the trouble is in your telephone equipment or with non-standard customer-provided inside wiring, we will charge you $51 for the visit — and we are not authorized to repair your set.

New Line-Backer™ service plans eliminate service visit charges

Line-Backer™ service .... $1.50 per mo.
We'll make free repair service calls to your home or business when necessary — at no charge — to diagnose whether problems are due to the line or the telephone set. As always, if the problem is in the telephone line, we fix it free of charge. This service plan is available to all, non-key residence customers

Continued ▶

and most single line, non-key business customers.

Line-Backer Plus™ —— $2.50 per mo.
You never pay for a repair service call, ever. Plus, you'll get a free loaner phone to use for up to sixty days, while your own telephone is being repaired. Line-Backer Plus service is available to one-party, non-key residence customers and to most single line, non-key business customers.

For either plan, there is a one-time start-up charge of $13 for residence or $22 for business customers. Order form your Service Representatives.

How your bill is compiled

Charges for your local service are billed one month in advance. Long distance toll calls and other miscellaneous charges are billed from the last bill date to the day before the current bill date.

Your billing date and "Past Due After" date

Your billing date is shown at the top of each page of your bill and payment is due 24 to 28 days after the billing date. The "Past Due After" date is shown on page 2 of your bill.

The total amount due for all charges is payable to Indiana Bell.

(Note: If the payment is made by mail or in person at an authorized payment location, allow a few days to ensure that it reaches the company by the past due after date.)

If you can't pay by the "Past Due After" date
Call your Service Representative (see page 1). We may be able to make payment arrangements. We don't charge extra for late payments, but your credit with us could be impaired and you may be asked to pay an additional deposit. Repeated late payments can result in service disconnections.

Restoring service disconnected for nonpayment

You must pay all charges billed for service before your service can be reconnected. To re-establish credit, a deposit will probably be required.

For home service, there is also a $32 reconnection charge if the bill is paid in full within ten calendar days after disconnection. Beyond ten days, the charge will be based on the type and amount of work. The minimum charge would be $54.00.

To resolve billing questions or mistakes

If you believe you have been billed incorrectly or have questions about any charge billed to you, please call your Service Representative at the number listed on the page of the bill where the questionable charge appears.

As outlined in Public Service Commission tariffs, you are responsible for payment of all charges, including charges for any calls originating from or accepted at your premises and for charges billed to you for Calling Card messages. For more information about your rights as a telephone customer, see page 6.

Paying by mail

We appreciate your payment by mail

A return envelope is included with each monthly bill. Please include page 1 of the bill with your payment or note your telephone number on your check. If the return envelope is not available, address payments to:

Indiana Bell Telephone Company
Post Office Box 7091
Indianapolis, Indiana 46207

You can pay your bill at the authorized payment agencies below:

When payment is made in person, please bring pages 1 and 2 of your bill.

Culver
Mr. T's Rexall Drugs
806 Academy

*While Indiana Bell also accepts payments received from unauthorized third parties not under contract with the company, we cannot be held responsible in the event of possible disputes over these payments

Consumer Information and Resources

Our Service Goals

You are a valued customer. We care about your personal satisfaction with our performance and will strive to serve you well. The following are our service goals:

Dependable, high quality services at reasonable prices
Indiana Bell strives to provide quality telecommunications services at fair and reasonable prices.

Courteous, helpful assistance
Consumers deserve courteous, helpful assistance in all their transactions with Indiana Bell employees.

Full information about your choice of services
Consumers require the information necessary to make sound buying decisions. It is our policy to provide consumers with the information they need about our service options, including the lowest price service available, and pricing and payment options.

Safety in services
We strive to provide and maintain safe, non-hazardous telecommunications services to our customers and to the communities we serve.

Telecommunications privacy
We fully safeguard every individual's right to privacy as an essential aspect of our service. We carefully strive to protect communications services from unlawful wiretapping or other illegal interception. We also strive to protect customer service records, credit information and related confidential personal account information.

An accurate bill and reasonable billing procedures
We believe consumers should receive an accurate bill, and one that makes clear when payment is due. Consumers are entitled to reasonable billing procedures and clear explanations about deposits, late payment of bills, collections, suspension, or disconnection of service for non-payment. In cases of bonafide emergencies, we try to avoid disconnection of service for non-payment.

Fair resolution of complaints
It is our policy that consumers have access to a readily available process to provide them with fair resolution of their complaints and grievances concerning services, billing, and other practices and procedures.

The opportunity to be heard
We believe in listening to consumers and in taking their advice, counsel and criticism into careful consideration in our policy and decision making. We also believe consumers should have the opportunity to be heard on issues affecting our business.

If we fall short of these goals, we will appreciate the opportunity to set things straight.

Your Service Representative has a basic responsibility to answer your questions and resolve your problems. If you're not satisfied, feel free to ask for a supervisor. If your problem can't be solved by the supervisor, ask for the Manager.

If you have a question about a policy, practice or procedure, let us know. We'll be happy to respond. We also will be glad to meet with consumer groups to give information or answer questions about telephone service.

Just contact your Service Representative or write:

Consumer Affairs Director
Indiana Bell, Rm. 1925
220 N. Meridian Street
Indianapolis, IN 46204

Reviewing Tariffs and Rules and Standards for Telephone Utilities

Tariffs which show telephone rates, and regulations, and Rules and Standards of Service for Telephone Utilities, as approved by the Public Service Commission of Indiana, are available for public inspection.

If you need help

As mentioned above, your Service Representative has a basic responsibility to answer your questions and resolve your problems. If you're not satisfied, feel free to ask for a supervisor, the manager or higher levels of management.

If you still are not satisfied, you may file a formal complaint or ask for a conference with the company. If you are not satisfied with the company's decision, you also may ask the Public Service Commission of Indiana for an informal review of the decision. Your request should be made in writing within 7 days of the date the company notified you of its decision. You should indicate that a copy is being sent to Indiana Bell and mail to: Public Service Commission of Indiana, Attn: Consumer Affairs Director, 901 State Office Building, Indianapolis, IN 46204.

The informal review will be conducted by the Public Service Commission within 21 days and a written decision will be mailed to the customer and Indiana Bell within 30 days after receipt of your request.

Directory errors and omissions, limitation of liability

Although every effort is made to make this directory as accurate as possible, errors or omissions sometimes occur. Indiana Bell does not guarantee the accuracy of its listings. Indiana Bell has tariff rules dealing with the limitation of its liability in connection with errors and omissions relating to listings in the alphabetical telephone directory. Indiana Bell's liability for any losses or damages claimed on account of errors or omissions in such directory listings is limited to a pro rata abatement of the charge for such of the customer's service as is affected. The maximum abatement shall not exceed one-half of the exchange access line charges for the period from the date of issuance of the directory in which the mistake occurred to the date of issuance of a new directory containing the proper listing. Any error or omission should promptly be reported to your Service Representative (see page 1).

Speakers Bureau

Many telephone employees are available, without cost, as speakers to community groups. To arrange for a speaker, call — **1-800-562-2612.**

Recorded calls require a beep tone or prior consent agreement
If your conversaton is being recorded for business or other reasons, you will hear a beep tone every 15 seconds, or, a consent to record is requried prior to the recording. The consent must be in writing or be part of the recording. Use of a recorder without a recorder-connector containing a beep tone warning device or without prior consent is not permitted, except on emergency reporting systems, including police and fire department lines.

How to handle obscene or harassing calls
It is a crime under both Indiana and federal laws for anyone to make obscene or harassing phone calls. These laws impose fines of up to $1,000 and imprisonment for up to 180 days. A brochure about handling obscene or harassing calls is available from your Service Representative.

Yield a party line in an emergency
State law requires you to yield a party line immediately when told the line is needed for an emergency. It is unlawful to take over a party line by stating falsely that the line is needed for an emergency. The penalty for either offense shall be a fine of not more than $1,000 or imprisonment for a term not exceeding 180 days, or both.

For your protection

Our employees carry company identification cards
For your safety, every Indiana Bell employee is required to carry an identification card showing his or her name and a photograph. If you have any doubt whether people are from the phone company, please ask to see their card.

Fraudulent callers are subject to prosecution
It is illegal for another person to charge long distance calls to your number or credit card without your permission. Persons placing such calls are subject to prosecution under both federal and state laws.

Unlawful wiretapping is subject to prosecution
It is a crime under federal law for any person, including a telephone subscriber, to wiretap or otherwise intercept a telephone call, unless that person has first obtained the consent of one of the parties actually participating in the call. Properly authorized law enforcement officers can engage in interceptions without the consent of either party when proceeding under court orders issued pursuant to applicable provisions of federal law. Under federal law, the penalty for illegal wiretapping can be imprisonment for five (5) years, a $10,000 fine, or both.

Telephone Safety

The telephone is one of the safest appliances in your home or office. There are, however, a few situations where a telephone user needs to be cautious.

Use of the telephone near water.
The telephone should not be used while you are in a bathtub, shower or pool. Immersion of the telephone handset in water could cause an electrical shock.

Use of the telephone during an electrical storm.
You should avoid using a telephone during an electrical storm. Although we use protective measures to limit abnormal electrical surges from entering your home, absolute protection is impossible. There is a remote risk of a dangerous electrical shock from lightning.

Use of the telephone to report a gas leak.
If you think you've found a gas leak, you should not use a telephone in the vicinity of the leak. The telephone contains electrical contacts that could generate a tiny spark when you lift the handset and dial.

Services for persons with disabilities

Indiana Bell provides telecommunications services for customers with motion, vision, speech and hearing disabilities, including

— Operator service and Directory Assistance charge exemptions
— Directory listings for TDD/TTY users
— Special rates on your home phone service for long distance calls within your LATA

If you, or someone you know, could benefit from these special services, call your Service Representative, or contact our

Communications center for disabled customers

Voice customers 1 + 800-572-3077 (toll free)

*Used with permission of the National Association for the Deaf

TDD/TTY customers

Deaf or hearing impaired only
Call **1 + 800-382-1666** (toll free) for new or additional service, billing matters, rates, inquiries or complaints.

Operator Assistance for TDD/TTY-users
If you use a TDD and need help placing local, long distance, collect, Calling Card, third number or other Operator-assisted calls, you can reach TDD/TTY Operator Services any time by dialing the toll-free number: **1 + 800-855-1155 (TDD only)**

Calling telephones in your local calling area

from numbers beginning with prefixes listed in this column		**to** numbers beginning with prefixes listed in this column, dial the listed number. All other calls are long distance.
Culver	**842**	842

There are 7 Indiana Bell Calling Zones (LATAs)*

• Auburn-Huntington • Bloomington • Evansville • Gary-Chicago • Indianapolis • New Albany-Louisville • South Bend

Indiana Bell provides long distance calling services inside each Indiana Bell Calling Zone. Money saving calling package rates apply within each Indiana Bell Calling Zone (see Tel-A-Visit, page 11).

By federal law, we are not allowed to transport calls beyond the boundaries of the Indiana Bell Calling Zone where the call originates. You may select from many companies who handle long distance calls to Indiana cities outside you Indiana Bell Calling Zone and to other states. For more information on these companies look in the Yellow Pages under the heading, "Telephone Companies."

* LATA — Local Access and Transport Area: LATA is the technical name for Indiana Bell Calling Zone

Your Indiana Bell Calling Zone — Gary-Chicago

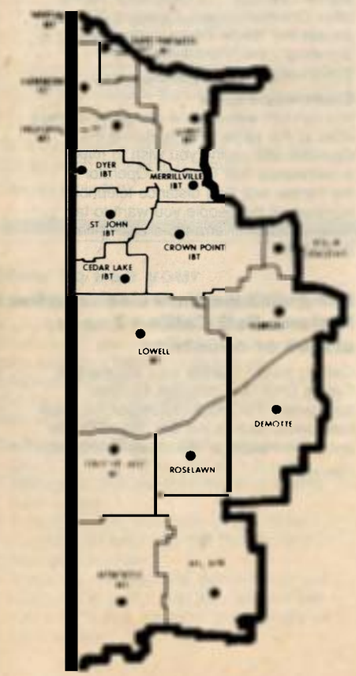

Indiana exchanges

Cedar Lake	Lakes of the Four Seasons
Crown Point	Lowell
Demotte	Merrillville
Dyer (Schererville)	Morocco
East Chicago	Mount Ayr
Gary	Roselawn
Hammond	Shelby/Cedar Creek
Hebron	St. John
Highland	Whiting
Lake Village	

Dialing direct

Indiana Bell's long distance rates are lowest when you dial the call yourself and speak with anyone who answers.

Operator-assisted calls

The assistance of an operator is required to make the types of calls listed below.

To dial an Operator-assisted call, see instructions at right. Dial the call. When the operator comes on the line, state the type of call you are making. You'll be asked for any other information needed to complete your call.

See page 1 for long distance directory assistance.

Collect calls
You may call collect if the person or firm you are calling agrees to pay the charges.

Third-number calls
You can make a long distance call from another telephone and bill it to your own telephone number or another number if that party agrees to pay for the call.

Person-to-Person calls
This is the most expensive type of long distance call. Call person-to-person when you wish to reach a particular person or extension number.

Time and charges
When placing a long distance call you can ask the Operator to tell you the length of time you talked and how much it cost.

"800" Service

There is no charge to you when you call "800" telephone numbers.

All calls to "800" telephone numbers are station-to-station calls

If you need assistance

Trouble dialing using Indiana Bell service?
If you have trouble dialing directly using Indiana Bell service, call the Operator and explain the difficulty. The call will be placed for you, and you will be charged at the dial-direct rate.

Credit for poor connections or wrong numbers
When you dial long distance using Indiana Bell service and reach a wrong number, have a poor connection or are cut off, hang up and dial "0" (Operator) right away. Explain what happened so the Operator can arrange for the proper credit. The faster the problem is reported, the easier it will be to give you credit.

Dial-direct calls:	Operator-assisted calls:
Dial "1"	Dial "0"

Dial the area code if it is different from your own, then dial the phone number.

Other types of calls

Mobile calls-air-land-marine
You can make local and long distance calls to automobiles, trucks, aircraft, boats and ships. Ask the "Operator" for the Mobile or Marine Operator. For information on the other Communications Common Carriers, consult the Yellow Pages under "Paging & Signaling", and "Radiotelephone Communications" headings.

Conference calls
You can talk with several people in different cities at the same time by dialing the Operator and saying you wish to make a conference call. Give the Operator the names and long distance telephone numbers of the people you want to talk to. You may want to arrange a calling time in advance.

Long distance service to other Indiana Bell Calling Zones, states or countries

Calls to places outside your Indiana Bell Calling Zone* are provided by other companies. For more information on these companies, look in the Bell Yellow Pages under the heading, "Telephone Companies."

* See page 9.

Tel-A-Visit calling packages

Indiana Bell's lowest rates on not-so-long-distance calls

1 hour or more of direct-dialed calls monthly, in your Indiana Bell Calling Zone (see page 9), at bargain rates. Available to 1 and 2 party residential customers during designated calling hours. There is a one-time start-up charge of $13.

Basic Tel-A-Visit _____ **$2.75 mo.**

	M	T	W	T	F	S	S
7 a.m. to 12 noon	No Tel-A-Visit						
12 noon to 5 p.m.	calling during						
5 p.m. to 11:30 p.m.	these hours						
11:30 p.m. to 7 a.m.							

Tel-A-Visit calls extending past 1 hour cost 27¢ for each additional 6 minutes.

Expanded Tel-A-Visit 24 additional designated hours _____ **$5.45 mo.**

	M	T	W	T	F	S	S
8 a.m. to 6 p.m.	No Tel-A-Visit						
6 p.m. to 7 p.m.	calling during						
7 p.m. to 10 p.m.	these hours						
10 p.m. to 8 a.m.							

Tel-A-Visit calls extending past 1 hour cost 55¢ for each additional 6 minutes.

(Tax not included)

Convenient early evening calling hours. Call any day after 5 p.m. and 'round the clock on weekends.

Tel-A-Visit PM I
The 1-hour package _____ **$7.20 mo.**
Tel-A-Visit calls extending past 1 hour cost 72¢ for each additional 6 minutes.

Tel-A-Visit PM II
The 2-hour package _____ **$13.20 mo.**
Tel-A-Visit calls extending past 2 hours cost 66¢ for each additional 6 minutes.

	MON	TUE	WED	THU	FRI	SAT	SUN
8AM-5PM							
5PM-11PM			Available				
11PM-8AM		CALLING HOURS					

How to use your Indiana Bell Calling Card

If you have an Indiana Bell Calling Card (credit card) you can place long distance calls and have them charged to your telephone bill. Indiana Bell Calling Cards can be obtained by calling your Service Representative (see page 1).

Calling from Touch-Tone phones
- Dial 0 + the number you wish to reach.
- Wait for a tone and then dial your calling card number.
- If you're calling your calling card home number, just enter the last four digits of your card number.
- If you are making more than one call just touch the # button and the next number you wish to call. No need to re-enter your card number.

Calling from rotary dial phones
- Dial 0 + the number you wish to reach.
- When the Operator comes on the line, say you're placing a calling card call and give your card number.

You may have a restricted Calling Card
Some customers may want to have an Indiana Bell Calling Card that can only be used to call a particular telephone number, such as for students to call home or business people who need to call their company. A restricted Calling Card lets you take advantage of the lower Calling Card rates. You should safeguard your Calling Card as you would any other credit card.

Rates within Indiana Bell Calling Zones

Long Distance rates within Indiana

Rates for all types of calls within Indiana are based on distance, time of day and length of the conversation.

There is a 1-minute minimum charge for all long distance calls. Additional minutes cost less than the first minute.

Lowest rates — dial-direct one-minute rates

Dial-direct calls are those completed from a residence or business phone without operator assistance. On dial-direct calls, you pay only for the minutes you talk.

Additional savings apply evenings, nights and weekends.

Weekday full rate — **Evening 35% discount** — **Night & weekend 60% discount**

Dial-direct rates

Mileage examples:	Full weekday rates: First minute	Full weekday rates: Each add'l minute	35% discount evening: First minute	35% discount evening: Each add'l minute	60% discount night and weekend: First minute	60% discount night and weekend: Each add'l minute
Between 1-16 miles	.23	.15	14	.10	.09	.06
17-30 miles	.33	.21	21	.14	.13	.09
31-55 miles	.43	.28	27	.19	.17	.12
56-100 miles	.53	.34	34	.23	.21	.14
101-172 miles	.62	.40	.40	.26	.24	.16

The rates on these pages were correct as of the date this directory was printed. Current rates and charges are always available from your Service Representative (see page 1).

Operator Assistance and Indiana Bell Calling Card charges

Service charges will apply when a customer requests assistance in placing a long distance call.

All conversation time will be billed according to dial-direct rates.

The following service charges will be added when assistance is requested:

Indiana Bell Calling Card, Customer dialed
(station to station) — $ .55

Operator dialed station-to-station
Prepaid — $1.05
Collect — $1.30
Calling Card — $1.00
Third Number — $1.05

Operator person-to-person
— $2.65

Charges are based on the rates in effect for the time of day at the originating point. If you start a call during one rate period and continue through to another rate period, you will be billed the rate that applies for each period. For example, if you begin a ten-minute call at 10:58 p.m., you will be billed for two minutes at the 35% discount rate and for eight minutes at the 60% discount rate.

- **Holidays** — New Year's Day/July 4th/Labor Day/Thanksgiving/Christmas Day calls dialed direct are billed using the night rate. (Does not apply to other days designated to celebration of these holidays.)
- **A federal tax** applies to all charges.
- **A state tax** applies to calls within Indiana from non-coin telephones.
- **Rates and periods** indicated subject to change without notice.

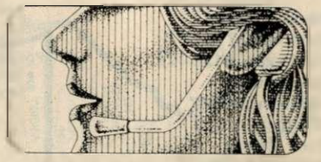

Rates to other Indiana Bell Calling Zones (LATAs)

Long distance calls to other Indiana Bell Calling Zones (LATAs) and other states are provided by other companies. Rates for these types of calls are determined by the companies that provide the service.

Indiana Area Codes

Each area has three-digit Area Code. The Area Code for this directory is indicated on the front cover of your directory.

The Area Code of the telephone you are calling should be dialed, or given to the Operator if it is different from the Area Code of the telephone you are using. It should not be used if both Area Codes are the same.

When you give someone your telephone number, include your Area Code — it might be needed to place a call to you.

If you want the Area Code for other U.S. cities not listed on these maps, dial the Operator.

Indiana
Anderson **317**
Bloomington **812**
Columbus **812**
Crawfordsville **317**
East Chicago **219**
Elkhart **219**
Evansville **812**
Fort Wayne **219**
Gary **219**
Hammond **219**
Highland **219**
Indianapolis **317**
Kokomo **317**
Lafayette **317**
Marion **317**
Michigan City **219**
Muncie **317**
New Albany **812**
Richmond **317**
South Bend **219**
Terre Haute **812**
Valparaiso **219**
Vincennes **812**

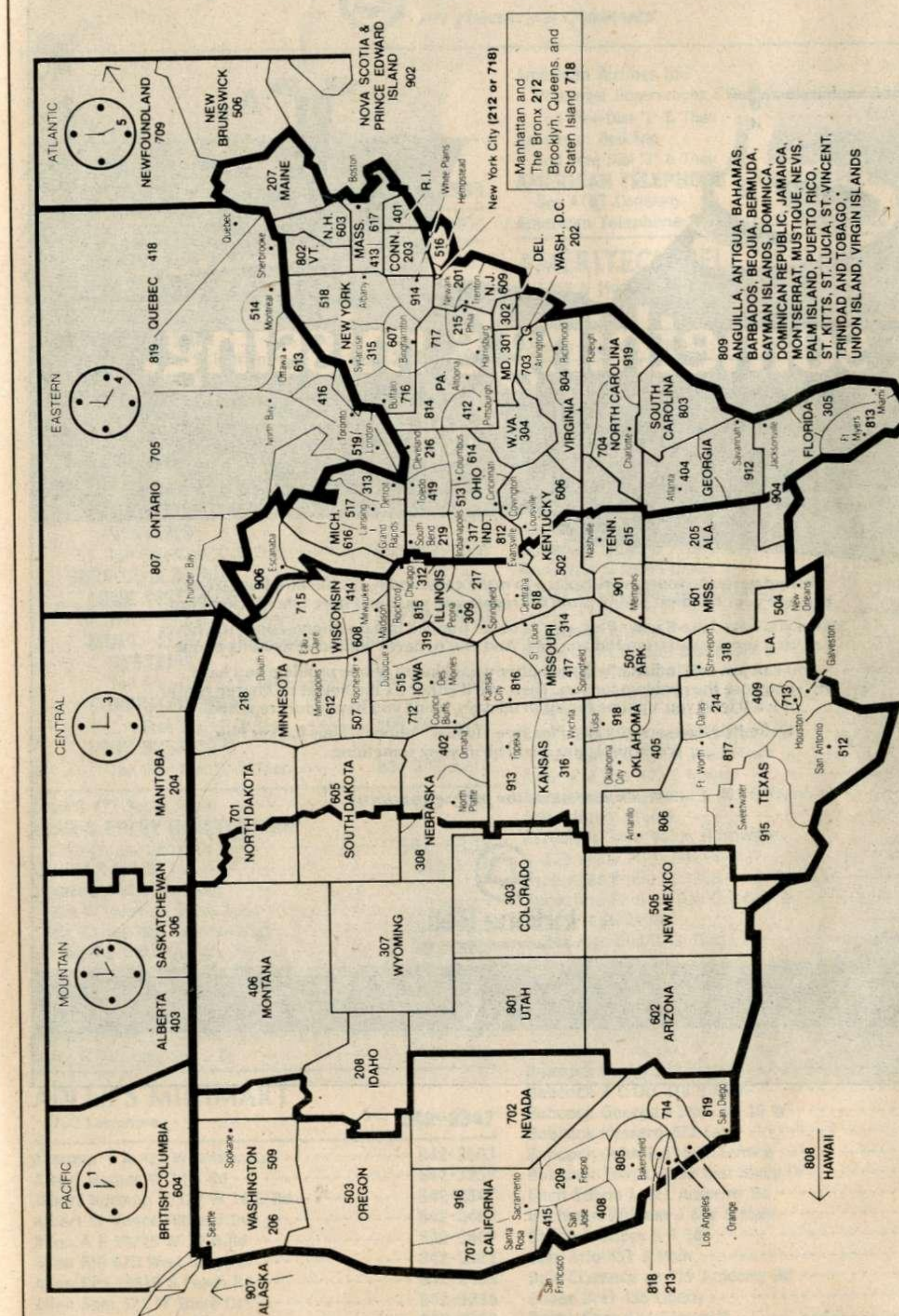

If you don't have Line-Backer Plus,™

Yesterday, it was your favorite place to make calls. Today, it's the no-phone-zone. Because your handiest phone is out for repair, and you don't have Line-Backer Plus.

When you have Line-Backer Plus, you're never trapped in a no-phone-zone. You never pay for a service call from Indiana Bell. And you're never without a working phone.

You can just call Indiana Bell, no matter what kind of phone problem you have. We'll diagnose the problem for you. Then, we'll either fix the line at no charge to you or we'll lend you a phone for up to 60 days, while you have yours repaired.

Unlimited free service calls. *Plus* free "loaner" phones. Line-Backer Plus. Without it, you could be missing something.

You know us as the phone company.

Indiana Bell

CULVER

Indiana Bell
AN AMERITECH COMPANY

A

A-1 DISPOSAL INC rubsh remvl
15469 St Rd 17 ---------- **842-2583**

A Touch Of Class drapr rtl 751 East Shore Dr --- **842-3600**

AT&T COMPANY
RESIDENCE CUSTOMERS
LONG DISTANCE SALES & INFORMATION
Toll Free-Dial '1' & Then ——— **800 222-0300**
LONG DISTANCE REPAIR
Toll Free-Dial '1' & Then --------- **800 222-3000**
BUSINESS CUSTOMERS
SALES & INFORMATION
LONG DISTANCE
Toll Free-Dial '1' & Then ——— **800 222-0400**
MULTI-LINE TELEPHONES & DATA SYSTEMS
Toll Free-Dial '1' & Then ——— **800 247-7000**
SERVICE & REPAIR
LONG DISTANCE
Toll Free-Dial '1' & Then ——— **800 222-3000**
MULTI-LINE TELEPHONES & DATA SYSTEMS
Toll Free-Dial '1' & Then ——— **800 526-2000**
COMPUTER SALES
Toll Free-Dial '1' & Then ——— **800 247-1212**
UNIX SYSTEM V
Toll Free-Dial '1' & Then ——— **800 247-1212**

Abad B 471 South Shore ——— **842-2853**
ABAD & EPLEY REALTORS INC
1125 B Lake Shore Dr ——— **842-3333**
Abair V R 515 W Jeff ——— **842-3436**
Acoustic Audio Services
724 W Wash Av South Bend ——— **287-7221**
Adair Adrian Bill Venetian Vlg ---------- **842-3152**
Adams A E 519 Plymouth St ---------- **842-2006**
Adams Carl M 520 South Shore Dr ——— **842-2984**
Adams Dan 620 E College Av ——— **842-3478**
Adams David W 2802 East Shore ——— **842-3913**
Adams M P 511 Lake Shore Dr ---------- **842-3195**
Adler R 912 Lake Shore Dr ——— **842-2216**

ADLER'S MINIMART
700 Lakeshore ——— **842-2347**

Aemmer T A 427 W Washington ——— **842-2643**
Albert Homer W 14th Rd ——— **842-3259**
Albert Norman 17122 W 16 C Rd ——— **842-2547**
Albert W Vance Hibbard Ind ——— **842-2467**
Allen A F 20715 W 19 B Rd ——— **842-3569**
Allen Bill 670 West Shore Dr ——— **842-2321**
Allen Rex 19818 S Peach Rd ——— **842-2835**
Allen Sam 571 W Shore Dr ——— **842-3236**
Allyn Russell E 608 N Slate ——— **842-3558**
AL'S TV APPLIANCE STORE
115 S Main ——— **842-2982**
AMBULANCE SERVICE
200 E Washington ——— **842-2233**

American Airlines Inc
Passenger Reservations & Information
Toll Free-Dial '1' & Then ---------- **800 433-7300**
American Bell Inc
Toll Free-Dial '1' & Then ---------- **800 555-8111**
AMERICAN TELEPHONE & TELEGRAPH CO
See AT&T Company
American Telephone & Telegraph Co St Rd 10 **842-3347**

AMERITECH BELL YELLOW PAGES
1099 N Meridian
Toll Free-Dial '1' & Then ---------- **800 382-4666**

Amoco Asphalt Sales ——— **842-4033**

AMOCO OIL CO
Main ——— **842-2351**

Amor Eldon 20650 W 14 B Rd ——— **842-3082**
Anders N 16815 20 B Rd ——— **842-3947**
Anderson Eugene G MD 40 W Shore Drive ——— **842-2647**
Anderson Evelyn B MD 40 W Shore Drive ——— **842-2647**
Anderson Greggory D Burr Oak ——— **842-2707**
Anderson Hugo B 716 Peru Ct ——— **842-3785**
Anderson S 15188 Union ——— **842-2905**
ANDY'S CULVER CLOTHIERS
111 S Main ——— **842-2671**
Apilado R 16 C Rd ——— **842-3731**
Appel John C 1530 East Shore Dr ——— **842-3154**
Apple Garold St Rd 17 ——— **842-2595**
Apple's Christmas Trees & Blueberry Farm
St Rd 17 ——— **842-2672**
Arndt C S 303½ Lakeshore Dr ——— **842-2677**
Arnell Donald E 794 West Shore Dr ---------- **842-3754**
Arter P J Rev 401 S Main ——— **842-2133**
Arthurhultz Raymond L 401 S Plymouth ——— **842-2142**
Artist Harry 1150 E ——— **842-2808**
Arvesen's True Value Hardware
113 Water Plymouth ——— **936-3245**
Aschinger Philip Ltc 306 North Shore Ln ——— **842-3548**
Augustine Paul 60 Oak Crescent Dr ——— **842-3952**
Avon Products Inc
Toll Free-Dial '1' & Then ---------- **800 543-2711**
Avon Products Inc
Toll Free-Dial '1' & Then ——— **800 858-8000**

B

Babcock Becky 203 S Main ——— **842-3572**
Babcock F L OD 218 S Main ——— **842-3372**
Babcock George I State Rd 10 W ——— **842-3237**
Babcock Howard 471 Lake ——— **842-2085**
Babcock John L 196 W Terrace ——— **842-3696**
Babcock Troy L 2388 East Shore Dr ——— **842-2463**
Bach Edwin L 421 Academy Rd ——— **842-3030**
Bachman William J 662 S Main ——— **842-3212**
Bailey Frances S R 10 ——— **842-3466**
Bair Arlo 451 S Main ——— **842-2606**
Bair Clarence Jr 919 Academy Rd ——— **842-2635**
Baker Bret 436 Liberty ——— **842-2425**
Baker Chas 624 Forrest Pl ——— **842-2996**
Baker David T 940 Academy Rd ——— **842-2507**
Baker George B Jr 804 S Main ——— **842-3066**
Baker Harry J 427 Lakeview ——— **842-2732**
Baker James A 217 S Ohio ——— **842-3121**

Baker James A ASID 2100 East Shore Dr — 842-2100
Baker Janet 414 Liberty — 842-2669
Baker John W 412 Marmont — 842-2822
Baker M D Dr Fleet Parkway — 842-2662
Baker Marjorie Ann 463 Lakeview — 842-2289
Baker Mary E 512 School St — 842-3276
Baker Richard O 525 E Lake Shore Dr — 842-3537
Baker Rick S R 10 — 842-2241
Baker Roy M 610 Obispo — 842-2694
Baker William L 416 Lakeview — 842-2625
Baldwin John 919 Baker — 842-3567
Balkema R T 820 Lake Shore Dr — 842-2001
Balkema Richard L 316 E Washington — 842-3632
Ball William H Jr 1746 East Shore Dr — 842-3086
Balmer Jas L 509 S Plymouth — 842-3428
Banks Fred 625 E College Av — 842-2257
Banks Louis W 20th A Rd — 842-2117
Banks R E W 19 B Rd — 842-2565
Bannon Barney 894 West Shore Dr — 842-3539
Barenie Jeffery W 15 B Rd — 842-2534
Barnes H M Willow Point — 842-3006
Barnes Wm M Mill — 842-3211
Barnett James R Rt 2 Toto Rd Cl Vr — 842-3474
Barnette Jos D 874 East Shore Dr — 842-2222
Barshes Alex 604 S Main — 842-2125
Bartosik E M St Rd 10 — 842-3483
Basham Richard J 515 N Liberty — 842-2345
Bateson Norman West Shore Dr — 842-2802
Batta Bonnie 14273 Hwy 17 — 842-3701
Batterbee P 313 N Main — 842-2371
Baum James 3 Venetian Village — 842-2854
Baxter R Norman Maxinkuckee Rd — 842-3654
Baxter Richard N Jr 1460 East Shore Dr — 842-2433
Bayless Charles E 515 Academy Rd — 842-3594
Beach Darrell H Lakeshore Dr — 842-2730
Beach Lodge Lake Shore Drive — 842-3510
Bean Clifford W 19 Rd — 842-2558
Bean Joseph S MD 2740 East Shore Dr — 842-2995
Bean Leroy W 310 N Plymouth — 842-3460
Bean Wayne A W 19 Rd — 842-2989
Beauchamp Robert 17414 W 14 B Rd — 842-2916
Beaver Paul auctnr State Rd 17 — 842-2229
Beaver Ron 815½ Obispo — 842-2876
Beck Clarence W 718 Neuva Gorda — 842-3530
Beck J C Climax Street — 842-2486
Beck Terry St Rd 10 — 842-3585
Becker E Allen
Res 2450 E Shore Ln — 842-2807
Barn 2425½ E Shore Ln — 842-2559
Becker Edwin H 1870 East Shore Dr — 842-2197
Becker Kaye I 316 Clover — 842-2952
Becker Margaret 2270 East Shore Dr — 842-2120
Becker Nelson J 1840 East Shore Dr — 842-2709
Begin Paul C St Rd 17 — 842-2520
Behmer Eugene L 1010 West Shore Dr — 842-2906
Behmer W W 922 Lakeshore Dr — 842-2346
Behnke Edward R 913 Academy Rd — 842-3281
Behnke Roland A 321 E Washington — 842-2327
Belk William E 616 E College Av — 842-3468
Bell John 1024 South Shore Dr — 842-2061
Bell Telephone Company—
See Indiana Bell
Bendy David M 315 W Madison — 842-2887
Benedict Eugene G W 18th B Rd — 842-2021
Benedict John A W 18th B Rd — 842-2420
Benner M E 622 State — 842-2977
Bennett C Art 1207 W Lake Shore Rd — 842-4020
Bennett Carl O 15170 Union — 842-3286
Bennett Clyde B 921 S Plymouth — 842-2056
Bennett Leon H W 16 Rd — 842-2890
Bennett Lorraine 516 Liberty — 842-3113
Bennett Michael A 15201 Sr 17 — 842-3146
Bennett Walter 781 W Shore Dr — 842-2684
BENNETT'S GENERAL CONTRACTING
Lake Shore Dr — **842-3228**
Bennett's Painters & Decorators Lake Shore Dr 842-3228

BENNETT'S PLUMBING & HEATING CONTRACTOR
Lake Shore Dr — **842-3228**

Benson Ernest B Fleet Pkwy — 842-2526
Berger Larry 422 W Washington — 842-3198
Berger Robert Venetian Village — 842-2440
Bernhardt Charles 421 Lakeview St — 842-2476
Bess Larry A 325 W Terrace — 842-3055
Bickel Mike 450 Liberty — 842-3016
Bickel Warren E 521 N State — 842-2649
Bieker Daniel W DDS Queen Rd — 842-3200
Bigler Edw M 815 Obispo — 842-2628
Bigler Guy County Line Rd — 842-3912
Bigler Tim County Line Rd — 842-3912
BIGLEY DAVID orchrd
16864 W 18th B Rd — **842-2933**
Bigley J Bryce 158771 19th Rd — 842-3586
Bigley John F 16852 18 B Rd — 842-3266

BILL'S FURNITURE VILLAGE
18591 St Rd 10 — **842-3606**

Birk Arthur 614 N Plymouth — 842-3690
Bishop Wayne 15132 Union — 842-3168
Blessing Orville 14 B Road — 842-3522
Blum Joel P 2550 East Shore Dr — 842-3742
Bochantine Raymond 921 Obispo — 842-2280
BOETSMA HOME FURNISHINGS INC
600 W Jefferson — **842-2626**
Boetsma Larry 515 W Jefferson — 842-3638
Boguslawski M Redwood — 842-2156
Bohac Terry 413 Lake — 842-2242

BONINE FUNERAL HOME INC
104 E Lake Shore Dr — **842-2082**

Bonine Rosalie R 104 E Lake Shore Dr — 842-2673
Boomhower Elizabeth 915 Baker — 842-3005
Boschee Dennis E W 16th Rd — 842-2088
Boswell Hampton 433 Harding Ct — 842-2691
Boswell Rex 145 W Terrace — 842-3589
BOTTORFF CHIROPRACTIC CLINIC
315 E Jefferson Plymouth — **936-2965**
Boutilier Ray E 209 Climax — 842-2811
Bowen Otis R The Center For Human Services
850 N Harrison Warsaw In — **267-7169**
Emergency Calls Only
Toll Free-Dial '1' & Then — **800 342-5652**
Bowersox Dale 211 West Shore Drive — 842-3097
Bozic Donald 2775 E Shore Dr — 842-3925
Braasch Donald S Union Rd — 842-3762
Brabant Robt 625 Forest Pl — 842-3138
Bracken Robert 726 Peru Ct — 842-2252
Bradley C H 1480 East Shore Dr — 842-3043
Bradley C H Jr Mrs 1784 East Shore Dr — 842-3076
Bradshaw John 150 South — 842-3719
Brandt Ryan D 924 Academy Rd — 842-2254
Breyfogle Robt 310 E Lake Shore Dr — 842-3258
Brigel R S 1010 South Shore Dr — 842-3617
Brock E 624 Forrest Pl — 842-2495
Brock Eli 14700 Redwood Rd — 842-2817
Brockey Vicki 464 State — 842-3064
Broeker Chas State Rd 8 — 842-2307
Broeker Clarence State Road 8 — 842-3029
Broeker Donald State Rd 8 — 842-3145
Broeker Raymond 19915 St Rd 8 — 842-2374
Browder John C 17620 16th Rd — 842-2733
Brown G B 90 South Shore Dr — 842-2393
Brown J A 19668 W 15th Rd — 842-4042
Brown Marshall L 136 N Terrace — 842-2012
Brown Mary Lou 410 Lake — 842-3621
Brown William H 311 State — 842-2897
Browne Wm E 910 Baker — 842-2008
Buchman Jerry 209 Hawkins Ct — 842-3513
Buckingham John 20592 15 Rd — 842-3402
Buckingham John W 15133 S R 17 — 842-2237
Buckingham Patty 15133 S R 17 — 842-2237

Buckner Maurice T 403 S Plymouth — 842-3111
Bunner Alan 1012 E Lakeshore Dr — 842-2261
Burk James R 260 West Shore Dr — 842-3618
Burke David L 820 Lake Shore Dr — 842-3293
Burkhart A Y 90 South Shore Dr — 842-2393
Burleson Kennie W 17615 14 Rd — 842-3914
Burns David 419 S Main — 842-2051
Burns David M State Road 10 — 842-3986
Burns Helen Durkot 619 Obispo St — 842-3634
Burns John T 644 South Shore Dr — 842-3939
Burr Oak Church Of God
15101 S R 17 Burr Oak — 842-2258
Burrough Elgie 15242 S R 17 Burr Oak — 842-2983
Burroughs Cycle Shop 15296 S R 17 Burr Oak — 842-2224
Burt's Body Shop 1604 W Jefferson Plymouth — 936-2780
Busart Bernard 322 W Madison — 842-2630
Buschman S 418 School — 842-3972
Bush Chas A S Redwood Rd — 842-3432
Bush Dennis 16310 Redwood Rd — 842-2381
Bush Kenneth C S Redwood Rd — 842-4047
Bush Richard P W 16th C Rd — 842-2187
Butler A N 1680 East Shore Dr — 842-3024
Butler Harold Richard 17456 W 14 B Rd — 842-3235
Butler M St Rd 117 — 842-2680
BUTLER MFG CO BUILDER
Slate — 842-3341
Butler Robt Hawk Lake — 842-2848
Button Don P 470 South Shore Dr — 842-2378
Butts Jack L 1102 South — 842-3028
Byers Clyde L Rev 108 College Av — 842-3031
Byfield Charles F 515 W Jefferson — 842-2914
Byrd Chas A 215 Hawkins Ct — 842-2866
Byrum Clark H 1412 East Shore Dr — 842-2974

C

Cafe Max 113 S Main — 842-2511
Calhoun Wm R 150 S Rd — 842-2578
Callahan Sara 111 S Slate — 842-3718
Camp Ta Ki Kwa S Queen Rd — 842-3672
Campbell David 2805 East Shore Dr — 842-2577
Campbell Jack South Shore Dr — 842-2247
Campbell Jack E Jr 217 W Mill — 842-2281
Campbell John J 715 Nueva Gorda — 842-3049
Canada Dry Bottling Co 1330 High South Bend — 234-1311
Candlish Real Estate 1125 B Lake Shore Dr — 842-3333
Careunit Hospital Program
Toll Free-Dial '1' & Then — **800 854-0318**
Carla Jean Beauty Shop 120 N Main — 842-3013
Carlson Werner W 307 N Shore Ln — 842-2632
Carroll George 413 N Slate — 842-2616
Carswell Loren R State Rd 17 — 842-3527
Carter Bruce L 430 Forest Pl — 842-2964
Carter Kenneth 17278 W 15 B Rd — 842-2024
Caster David J 19487 W 17 Rd — 842-2726
Catholic Rectory 124 College Av — 842-2522
Caudill James 17753 Thorn Rd — 842-3722
Chadwick John W 111 N Terrace — 842-2937
Chamberlin Joe 641 East Shore Dr — 842-2950
Chandler Evelyn L 820 Lake Shore Dr — 842-3419
Chase Neil L 30 South Shore Dr — 842-3646
Chastain Michael E 173 N Terrace — 842-3048
Chemlawn lwn mntnce 4310 N Technology Dr — 234-0088
Chesser Allen B Sgt Maj 204 E Lake Shore Dr — 842-2102
Chmielewski Vern 517 Lake Shore Dr — 842-2940
Chrapliwy C D C M A — 842-2764
Christie P 681 E Lake Shore Dr — 842-2785
Christman Louise Metzger Mrs
880 West Shore Dr — 842-3092
Cihak Michael L 109 E Lake Shore Dr — 842-3680
City Hall—
See Culver City Of — 842-3140
Clark Allan Academy Rd — 842-3089
Clark Littrell 1040 East Shore Dr — 842-2561
Clark Ronald R 438 S Ohio — 842-2560
Clarke Robert E Sr 15777 W 14 B Rd — 842-2284
Cleavenger W D 763 East Shore Dr — 842-2489
Cleveland Chester W 1394 East Shore Dr — 842-2172

Cleveland John A 1054 East Shore Dr — 842-3169
Click Mark W 190 W Terrace — 842-2536
Clifton Donovan E 101 S White St — 842-3433
Clifton S Bernard 119 W Marmont — 842-3924
Clifton Terry 16625 15 B Rd — 842-2419
Cline Roth 421 College Av — 842-2566
Clopton Alfred 624 Forrest Pl — 842-2609
Clyne Alan G 952 West Shore Drive — 842-2946
Coffey S 428 School — 842-2961
Cole Eugene Jr W 14-B Rd — 842-2186
Collectors The 112 S Main — 842-2693
Collins Vern W 18th B Rd — 842-3747
Colvin Craig E 663 East Shore Dr — 842-2023
Constantine George 880 West Shore Dr — 842-3092
Cook Chas 117 Winfield St — 842-2865
Cooke Dan 411 E Washington — 842-3150
Cooper David 706 Obispo — 842-2801
Cooper Nelson C State Rd 17 — 842-2827
Coplen Jas P 154 S Shore Dr — 842-2016
Cornelius Pembroke M 1880 East Shore Dr — 842-2838
Corner Tavern S Main — 842-3854
Cornett Alan G Sr Lt Col 524 N Liberty — 842-3448
Costin James C 850 West Shore Dr — 842-2115
Couts Mark 209 Winfield — 842-2052
Couts Mark OD 218 S Main — 842-3372
Crabb David L 16656 West 18 B Rd — 842-3705
Crabb Herbert W 18 B Rd — 842-2570
Crabb Merl E 114 N Ohio — 842-3609
Craft G M 909 Baker — 842-3166
Craft Lyman 306 W Washington — 842-2551
Craft Michael W 14th Rd — 842-2975
Craft R Scott 604½ S Main — 842-3704
Craft W C MRS 216 S Ohio — 842-2527
Cragin Harold I Fleet Parkway — 842-3950
Cramer Bert Jr 13492 St Rd 17 — 842-2019
Cramer Don W 13330 State Rd 17 — 842-2658
CRAMER'S FLOOR COVERING
13492 St Rd 17 — **842-2019**
Crast Robert 214 W Washington — 842-3401
CRIDER BROS BODY SHOP
311 E Culver Rd Knox — **772-4131**
Crider Nona Mrs 1000 E Rd — 842-3283
Crider Roland W Garland Rd — 842-3019
Cripe Ansel Bud 421 S Ohio St — 842-2405
Crise W F State Rd 10 — 842-2192
Crisman James C 437 South Shore Dr — 842-3624
Crisp Harry L 176 W Terrace — 842-2174
Cromley Paul R W 18th B Rd — 842-2590
Crossgrove Mary A 723 Neuva Gorda — 842-2624
Crow Floyd State Rd 10 — 842-3177
Crowden Thos J 2536 East Shore Dr — 842-2594
Crowel Tim 1111 West Shore Dr — 842-3148
Croy James H 624 Forrest Place — 842-2682
Croy Scott 19160 W 14 B Rd — 842-3008
Crull Ready Mix
Argos In — 892-6400
Leiters Ford In — 542-4411
Crum Annis St Rd 17 — 842-2202
Crum C S 20378 S R 117 — 842-4011
Crum Clarence W 14th B Rd — 842-2097
Crum Clinton 14647 S R 17 — 842-2361
Crum John A 17981 14 B Rd — 842-3563
Crum Leroy C State Rd 17 — 842-2369
Crum Paul County Line Rd — 842-3051
CULLIGAN SOFT WATER SERVICE
326 E Jefferson Plymouth — **936-3556**
Culter Callie 215 N Ohio — 842-2482

CULTICE BOB INSURANCE SERVICES
103 S Main — **842-2314**

Cultice C L 503 W Jeff — 842-2850
Cultice Craig D 18761 W 17 Rd — 842-2320
Cultice Donald A 19794 State Rd 10 — 842-2859

Cultice Emmitt E 504 W Wash — 842-2290
Cultice Gordon 60 West Shore Dr — 842-2913
Cultice Robert 404 W Wash — 842-2615
CULVER ACADEMIES
General Information Culver In — 842-3311
Admissions — 842-8200
Athletic Ofc Culver In — 842-8216
Development Ofc — 842-8230
Summer School — 842-8206
Culver Animal Hospital 1111 Lake Shore Dr - - - - 842-3155
Culver Auto Body Shop 113 Mill — 842-3780

CULVER AUTO SUPPLY CORP
202 S Main — 842-3658

Culver Bible Church S Main — 842-2860
Culver Bible Church Parsonage 317 S Ohio- - - - 842-3056
CULVER CITIZEN THE
116 N Main — 842-3229
CULVER CITY OF
City Hall 200 E Washington — 842-3140
Fire Dept 504 Lake Shore Dr — 842-2121
Park Beach Lodge Lake Shore Drive — 842-3510
Police Dept — 842-2525
Sewage Plant Hawk Lake — 842-2412
Street Dept W Mill — 842-3191
Culver Clothiers—
See Andy's Culver Clothiers — 842-2671
Culver Communications 514 W Jefferson — 842-3675
Culver Community School Corp
Administration
Superintendents Ofc 222 N Ohio — 842-3364
Bus Garage W Academy Rd — 842-3464
Elementary School
Principal's Ofc 400 School — 842-3389
High School
Culver Community Jr-Sr High School
N School — 842-3391
Vocational Director Ofc 222 N Ohio — 842-4004
CULVER DENTAL CLINIC
1001 Lake Shore Dr — 842-3465
Culver Dental Products Inc 1001 Lake Shore Dr 842-3933
Culver Florist & Gift Shop The 220 N Main - - - - 842-3255

CULVER HARDWARE
120 S Main — 842-2828

Culver Inn The — 842-8000
CULVER MARINA INC
3000 East Shore Dr — 842-3375
Culver Plumbing & Heating Slate — 842-3341
Culver Public Library N Main — 842-2941
CULVER SHEET METAL WORKS
226 S Main — 842-3434
Culver Tool & Engineering Co W 17th Rd — 842-3368
CULVER UNION TWP AMBULANCE SERVICE
200 E Washington — 842-2233
Cummings Roger 819 West Shore Dr — 842-2228
Cummings Thomas 810 W Shore Dr — 842-3077
Cummins Cary 515 W Jefferson — 842-2645
Cunningham Robert J 844 South Shore Dr — 842-3526
Currens Joseph L 18727 14 B Rd — 842-2066
Curtis G Edward 844 South Shore Drive — 842-2915
Curtis M A 456 Liberty St — 842-2326
Curtis N A 225 Lakeview St — 842-3901
Curtis Robert 225 Lakeview St — 842-3901
Curtis Warren 217 N Main — 842-2638
Curtis Warren 510 School — 842-2308

D

Dains Jill A 432 Liberty — 842-3737

DAIRY QUEEN OF CULVER
18619 S R 10 — 842-2071

Dale Dona K 303 State — 842-3060
Daniels James 20120 S County Line Rd — 842-2663
Daniels William 2548 East Shore Ln — 842-2181
Danti Paul L 703 W Shore Dr — 842-2830
Davenport Phillip L 114 Lake Shore Dr — 842-3676
David Jas 2800 E Shore Dr — 842-2878
Davids John 1814 East Shore Dr — 842-3074
Davies Richard 1080 E Shore Dr — 842-3787
Davis B J 19981 St Rd 117 — 842-2349
Davis Dale 19955 St Rd 10 — 842-3178
Davis Donald G 520 Liberty Rd — 842-3657
Davis Emery A St Rd 117 — 842-3644
Davis Larry E 19904 St Rd 10 W — 842-3591
Davis Leroy D Academy Rd — 842-2219
Davis Ned A 19724 Queen Rd — 842-2701
Davis Paul H 716 Obispo — 842-3034
DAVIS W BAILEY DDS
Ofc 303 N Main — 842-2029
Res 1640 East Shore Dr — 842-2702
Day Francis 16609 18 B Rd RR 1 — 842-2119
Dean Maggie Mc Clure Mrs 433 Lake — 842-3517
Dearth V 330 E College Av — 842-2978
Deck Floyd E Mrs 17705 W 16 C Rd — 842-3700
Decker John E 440 Lake — 842-3251
Deery D H 1650 East Shore Dr — 842-3916
Deery John 309 N Ohio — 842-2076
DEERY MICHAEL MD
921 Lake Shore Dr — 842-3327
Dees S L 2900 East Shore Dr — 842-4007
Dehne K L 2517 East Shore Ln — 842-3181
Dehne Richard 14166 St Rd 17 — 842-2500
Dehne Wm 810 S Main — 842-2179
Delph Gary 19325 17 Rd — 842-2717
Demaree D E 448 S Shore Dr — 842-2007
DeMatteo Charles A 14 B Rd — 842-3934
De Poy Geo H 13986 Upas Rd — 842-3137
DePoy Michael D 20297 W 14 B — 842-2342
Dettloff Daniel R County Line Rd — 842-3179
De Witt Alan 17670 W 16 C Rd — 842-2298
De Witt James C 462 State — 842-2880
Dexter Jas L Jr 820 Lake Shore Dr — 842-3254
Dick Anthony W C M A — 842-2943
Dicke Dane 1030 Academy Rd — 842-4000
Dicke Jas F II
Academy Rd Academy Rd — 842-4001
1014 Academy Rd 1014 Academy Rd — 842-2600
Dickey Ernest 605 Williams — 842-2992
Dickey Jim 16660 St Rd 17 — 842-3571
Dickson Rick Toto Rd — 842-2654
Dietrich Ken East Shore Dr — 842-4043
Dillon A Judson 1096 South Shore Dr — 842-2655
Dinsmore E 15998 W 18th Rd — 842-2889
Dinsmore Herman 16010 W 18th Rd — 842-2954
Dinsmore Rusty 16253 Redwood Rd — 842-2274
Discher R J 550 South Shore Dr — 842-2418
Ditmire D J 619 Williams St — 842-3702
Dixon James A 612 Peru Ct — 842-3648
Dr Pepper Bottling Co 1330 High South Bend - - 234-1311
Doll Glenn 464 Lake — 842-2153
Donnelly A J 920 Academy Rd — 842-2596
Donovan Chas 740 W Shore Dr — 842-3774
Doty Jas R Jr 16600 St Rd 10 — 842-2424
Doty James R Sr R R 1 Culver — 892-5262
Douglass Pearl H 730 School — 842-3538
Dowd Brenda 624 Forest Pl — 842-3473
Dowd Everett Castleman Rd — 842-2864
Dowd Randy 400 South — 842-2929
Dowd Wilbur Ray 1150 E Rd — 842-2614
Drang John T S Thorn Rd — 842-3689
Drenthe Wm G 18951 Sunny Ln — 842-2451
Drew Helen F 432 Liberty — 842-3737
Drompp F G 274 South Shore Drive — 842-2737
Duff Charles T 121 N Terrace — 842-3967
Duff Galen J 400 S Road — 842-2131
Dugger Richard — 842-2770
Duke Vincent M 320 W Terrace Dr — 842-3244
Dunn Edward G 1790 East Shore Dr — 842-2140
Dunnell Howard 460 Forest Pl — 842-2736
Dutt Rod 14765 Redwood Rd — 842-2591

Dye Pete 1570 East Shore Dr — 842-3091
Dyer David J 1346 E Shore Dr — 842-3492
Dyer Vallen 15121 Thorn Rd — 842-3205
Dykstra Harry 348 S Shore Dr — 842-2256

E

Eagles Fraternal Order Of State Rd 17 — 842-3801
Early James 508 W Jefferson — 842-2043
Easterday Construction Co Inc
Ofc Slate — 842-3341
Lumber Yard Slate — 842-3341
Easterday Edward L 409 N Slate — 842-2017
Easterday Everett E 1176 South — 842-2395
EASTERDAY GREGORY O DDS 303 N Main **842-2029**
Res 306 N Ohio — 842-2752
Easterday Jack 610 Academy Rd — 842-2553
Easterday James E atty 719 N Michigan — 935-5176

EASTERDAY JAMES E ATTY
120 N Main — 842-3937

Easterday Martin 227 S Main — 842-3904
Easterday Wm R 311 W Washington — 842-2588
Eby Jan 440 State — 842-4081
Eckman Earl 440 W Jefferson — 842-2728
Eckman Edith 613 N Plymouth — 842-2857
Edgell John F 865 East Shore Dr — 842-3204
Edgerley Levi F Rose Rd — 842-2312
Edgerton's Travel Serv 226 S Main South Bend - 232-5864
Edgerton's Travel Serv Inc
226 S Main South Bend
Toll Free-Dial '1' & Then — 800 552-2616
Edgington Chas 621 N State — 842-3002
Edgington Harry 286 South Shore Dr — 842-2657
Edgington Rodney 18600 St Rd 10 — 842-2020
Elliott Donald 2014 East Shore Dr — 842-2698
Elliott Fred L 466 State — 842-2613
Elliott John 215 N Plymouth — 842-2260
Elliott John Enterprises Inc 215 N Plymouth - - - 842-2260
Elliott Martin St Rd 17 N — 842-2062
Emmanuel United Methodist Church
401 S Main — 842-2133
England Mary Frances 280 Academy Rd — 842-2980
Engle Bernard State Rd 17 — 842-2259
Epilepsy Services 615 N Michigan South Bend - - 282-1761
Epley C William III 442 Forrest Pl — 842-3423
Epley Clarence W Sr 450 Forest Place — 842-3446
Epley Realty 1125 B Lake Shore Dr — 842-3333
Erickson John E 730 West Shore Dr — 842-2584
Espich E M Hawk Lake — 842-3098
Esser Rupert 324 South Shore Dr — 842-2788
Evers Chester Jr 160 West Shore Dr — 842-2719
Ewing Richard Paul 20912 State Road 8 — 842-3484
Extcheson Lori S R 110 — 842-2790

F

FAMILY VISION CLINIC
218 S Main — 842-3372
Farag Rafik MD 686 East Shore — 842-3628
Farlow Bruce 19421 S R 10 — 842-3494
Farm Bureau Co-Op 319 E Jeff — 842-3450
Farm House 480 East Shore Dr — 842-2586
Farmer Cloyd 306 W Jeff — 842-3626
Faulkner Charles O 1028 West Shore Dr — 842-2170
Faulkner Donald J MD 1002 Academy Rd — 842-3614
Fearnow B E 114 E Lake Shore Dr — 842-2519
Federal Express
Toll Free-Dial '1' & Then — 800 238-5355
Felke Florist 627 S Michigan Plymouth — 936-3165
Feltman E Michael DDS
Marquette Mall Ofc Bldg Mich City — 879-2300
Feltman Larry P 411 E Washington — 842-2003
Ferrier Chas 901 Lake Shore Drive — 842-2971
Ferris George 150 S Rd — 842-4009
Fetzer Donald W 17101 St Rd 17 — 842-3723
Fieldhouse Sam Jr W 19 Rd — 842-2145

Finkbiner Herman County Line Rd — 842-2610
Firari Harvey 197 N Terrace — 842-3544
FIRE DEPARTMENT
Culver — 842-2121
Fishback Thomas W 515 W Jefferson — 842-3555
Fishburn H D 16267 St Rd 17 — 842-2441
Fisher Carlton 16475 18 B Rd — 842-3147
Fisher Jan 411 E Washington — 842-3073
Fisher John County Line Rd — 842-4037
Fisher Richard L 475 S Shore Dr — 842-2778
Fisher V M 545 South Shore Dr — 842-2778
Fitterling Harold 311 Lake Shore Dr — 842-3438
Fitterling Michael 18036 W 16th Rd — 842-3781
FitzSimons F 808 S Obispo — 842-2734
Flagg Richard L 430 College Av — 842-3612
Flagg Wayne W 504 E College Av — 842-3071
Flath R A 681 E Shore Dr — 842-2147
Flora Cary 465 Lake — 842-2238
Flora Robt R Hibbard — 842-2103
Flora Russell Hibbard — 842-3079
Flosenzier Jack L 13501 Rose Rd — 842-3556
Flosenzier Russell 13837 Rose Rd — 842-2086
Floyd Gerald E Redwood Rd — 842-2180
Ford Frederick R 704 Peru Ct — 842-2640
Ford Wilbur 2470 East Shore Dr — 842-3216
Fout R 219 S Ohio — 842-3949
Fox Rodney J 17350 St R 17 — 842-3661
Franz Geo J S Main — 842-3206
French Douglas 306 E Washington — 842-2902
Friermood Anna M 515-9 W Jefferson — 842-3622
Friley Jon 1115 Academy Rd — 842-3238
Frisinger Melvin W 12931 State Rd 17 — 842-2150
Fritz Allen R 240 West Shore Dr — 842-2969
FULTON-MARSHALL FARM BUREAU CO-OP
319 E Jeff — 842-3450
Furry H H 2420 East Shore Dr — 842-2679
Furry Wm H 2425 East Shore Ln — 842-2135
Futrell A 315 E Washington — 842-2745

G

Gaddis Thos H 7 Venetion Village — 842-2132
Gaige John 409 Lake — 842-3491
Galbraith G 308 Academy Rd — 842-3900
Gallette Peter J II 772 West Shore Dr — 842-2139
Garber Leila Powell 394 S Shore Dr — 842-2951
Gardner Herman W 106 Lewis St — 842-2064
Garn C J 214 College — 842-2215
Garn Herbert 432 S Ohio — 842-2852
Garver Bill D 17415 W 14-B Rd — 842-2149
Garzon Jose M 198 N Terrace — 842-3692
Gaskill David H 2255 East Shore Dr — 842-2285
Gass R O 960 West Shore Dr — 842-2513
Gastel Edward F 1200 E — 842-2611
Geiger Dennis A State Rd 10 — 842-3285
Geiger Max 442 S Ohio — 842-2696
Geiger Michael L 16597 W 18 B Rd — 842-3246
Geiselman Forrest Jr 18938 S Tamarack Rd - - - - 842-2384
Geiselman Ralph 16287 State Rd 17 — 842-2681
Geiselman Scott A 414 W Madison — 842-2047
Geiselman Wilbur 722 Peru Ct — 842-3196
General Electric Co
Major Appliance Service 1902 Miami S Bnd - - - - 288-0685
Major Appliance Parts 1902 Miami South Bend - 287-9940
Genswain Andrew H 918 S Plymouth — 842-3242
Gentry Oris Vergin Rd — 842-2498
Gesue David 1026 Academy Rd — 842-4018
Gidley Jerry 324 West Shore Dr — 842-2502
Gignilliat Paul C
1242 East Shore Dr — 842-3062
1242 East Shore Dr — 842-3015
Gilley George Dennis 344 South Shore Dr — 842-2464
Gimbel Richard W 135 North Terrace — 842-2055
Girl Scouts Of Singing Sands
15985 St Rd 23 Granger — 277-0900

Gleason Ronald J 511 N Forrest Pl — 842-3498
Gohl Richard W 940 West Shore Dr — 842-2962
Gollnick W O Fleet Parkway — 842-2392
Good Elgie G 16744 Thorn Rd — 842-2158
Good Herschel E Banks Rd — 842-2605

GOOD OIL CO
Main — 842-2351

Good Pat 19085 S Tamarack Rd — 842-3619
Goodman Henry 15515 Redwood Rd — 842-3761
Gotsch Gary L DDS 1150 South — 842-3075
Gottschalk Robert C 580 South Shore Dr — 842-2025
Gouwens John 20 Fleet Parkway — 842-2183
Goze John 13282 Rose Rd Plymouth — 842-2452
Grace United Church Of Christ 307 N Plymouth 842-2331
Green Wm H 422 Lakeview — 842-3078
Greenleaf Robt W
Guest House 1080 East Shore Dr — 842-3787
Greenleaf Robt W 1100 East Shore Dr — 842-3133
Gregory Roy 527 S Main — 842-3275
Gretter Urban 322 Lake Shore Dr — 842-3447
Griffin Ron 821 Lake Shore Dr — 842-2501
Griffin Sandy 413 Lake — 842-2242
Griffith C Perry 894 East Shore Dr — 842-3165
Griffith W C Jr
Res 1206 East Shore Dr — 842-2009
Hill Top House 1206 E Shore Dr — 842-2928
Groot Peter 1660 East Shore Dr — 842-2546
Gross Donald 301 W Jeff — 842-3045
Grover James W 16 B Rd — 842-2837
Grund C H 410 South Shore Dr — 842-2981
Guerra Rodinero 20591 W 15 Rd — 842-2227
Guise Mary 710 S Main — 842-3553
Gunder Richard L 728 Neuva Gorda — 842-2334
Gurnick Frank P Academy Dr — 842-2815
Gut Chester 21 Fleet Parkway — 842-3927
Guthrie James 1081 West Shore Dr — 842-2104
Guyse Burdette M 20710 St Rd 8 — 842-2098
Guyse John W 19319 13 B Rd — 842-3776

H

Haan William R 222 Coolidge Ct — 842-4046
Haase Frederick A W 17 Rd — 842-3533
Haenes Danny B 426 E College — 842-2105
Hafert J A Dr 204 South Shore Drive — 842-2847
Hahn Elmer 611 N Plymouth — 842-3110
Hahn Jas 451 Lakeview — 842-3267
Hair Kare 624 Lake Shore Dr — 842-3850
Hall Larry 434 South Shore Dr — 842-2783
Hallinan Jas M Ltc 928 Academy Rd — 842-3791
Hamer Paul E 921 Academy Rd — 842-2885
Hammond Paul 14453 Redwood Rd — 842-3046
Hand L B 426 State — 842-3033
Hanselman Walter 503 S Ohio — 842-2041
Hansen Jim South Shore Dr — 842-3784
Hansen Melvin A 2380 E Shore Dr — 842-3087
Hansen Win C 308 Wabash — 842-3630
Hansen's Hardware & Sport Shop
614 Lake Shore Drive — 842-3232
Harbour Development Co 820 Academy Rd — 842-3991
Hardy P F S Redwood Rd — 842-2364
Haring O C 1146 South — 842-3425
Harness Gus 515 W Jefferson — 842-2185
Harness Rex 450 School — 842-3616
Harrington Jas K Underwood Rd — 842-2841
Harris Robt A 820 West Shore Dr — 842-2050
Harris Wm R 906 E Lake Shore Dr — 842-2751
Harris Wm R III 18989 Sunny Lane — 842-4025
Harrison W C 1970 East Shore Drive — 842-3131
Harrison W C II 844 South Shore Drive — 842-2915
Hart John A 820 Lakeshore Dr — 842-2045
Hart Richard 19761 14B Rd — 842-3923
Hartman Garry 20388 W 16 Rd — 842-4095
Hartman Robt B D 136 N Terrace — 842-2078
Hartz Alvin 310 S Slate — 842-2094
Hartz Hugh 445 Lake — 842-2938
Hatten D 310 Cass — 842-2851
HATTEN MOTOR SALES
110 W Lake Shore Dr — 842-2727
Hauptmeier Cecil 8315 Masters Road — 265-4110
Havron Michael 16870 St Rd 17 — 842-2177
Hawkins Mack 303 Lake Shore Dr — 842-2844
Haynes Loy 181 West Shore Dr — 842-3764
Hazlewood Jackson Jr 2296 E Shore Drive — 842-3475
Healy R E 827 College Av — 842-2296
Healy Rand 202 S Main — 842-3658
Healy Rand 15158 Union — 842-2243
Heckel J Thos 1470 East Shore Dr — 842-2661
Heeter L R 914 S Plymouth — 842-2353
Heise Richard A 1766 East Shore Dr — 842-3766
Heiser Dale 321 W Madison — 842-2126
Heiser David E 20013 W 16 Rd — 842-2438
Heiser Russell H 15060 Union — 842-2398
Helber Wallace H 439 Harding Ct — 842-2919
Hellstrom Robert A 717 Neuva Gorda — 842-2335
Helms John 1040 East Shore Dr — 842-2561
Helphrey Edward W 303 W Madison — 842-2214
Helt A S 15208 S R 17 Burr Oak — 842-2053
Henderson Frank 129 College Av — 842-3123
Henderson James A 2250 East Shore Dr — 842-3163
Henderson James A 2276 East Shore Dr — 842-3164
Hendricks Jas 2800 E Shore Dr — 842-2878
Hendricks Leo 2800 E Shore Dr — 842-3580
Henney Robt 17345 W 14 Rd Plymouth — 842-2555
Henricks Janice Truax 728 East Shore Dr — 842-2877
Hensley William B 411 E Washington — 842-2176
Hermanson Jeff 45 South Shore Dr — 842-2445
Herr George W 14 B Rd — 842-3698
Herr Willard 14th B Rd — 842-2689
Herrmann Wm L South Shore Dr — 842-2523
Herron Ted 470 Lakeview — 842-2713
Hildebrand S 303 E Washington — 842-3265
Hiler John Congressman Third District
501 E Monroe South Bend
Toll Free-Dial '1' & Then — 800 854-4537
Hill Robt 310 S Main — 842-2037
Hillis Elwood H 176 S Shore Dr — 842-2198
Hillis Frederick MD 374 S Shore Dr — 842-2604
Hinkle Barbara St Rd 10 — 842-3902
Hinsey Patk 216 N Main — 842-2113
Hinsey Robt P 18-B Rd — 842-3151
Hinsey Tim 15220 Union — 842-3653
Hite David H State Rd 17 — 842-2621
Hizer Alan 760 W Shore Dr — 842-3917
Hockman P L 894 W Shore Dr — 842-3687
Hodges M E 316 S Plymouth — 842-3012
Hodges Russell 315 S Slate — 842-3749
Hodgkins Donald M Sr
13852 Marshall County Line Rd — 842-3410
Hoesel Evert B 455 Liberty Drive — 842-3226
Hoesel John 449 Liberty — 842-3674
Hoffman Leonard 704 N School St — 842-2068
Hoffman Robert A Tulip Rd — 842-2972
Hogue Construction Inc 720 L W W Osceola — 674-8531
Hogue Construction Inc 720 Lincolnway West
Toll Free-Dial '1' & Then — 800 552-7342
Hohman Harold W Rev 202 W Lewis — 842-3115
Holaday Allan 1132 South — 842-3026
Holaday Bruce L Faculty Row — 842-3116
Holifield Helenglen Kennedy Mrs 210 S Ohio — 842-2143
Holifield Loyd Rev 210 S Ohio — 842-2143
Hollenbaugh Jerry 20272 Sycamore Rd — 842-3932
Holliday Cottage 1570 East Shore Dr — 842-3091
Hollowell Robt E Jr 1780 East Shore Dr — 842-2953
Honzik R J S R 10 — 842-3416
Hook Omer Mrs 307 E College Av — 842-3170
HOOK'S DRUG STORE
103 S Ohio — 842-3400
Hopkins D Toto Rd — 842-3568
Hopkins Daniel S 15218 State Rd 17 Burr Oak — 842-2404
Hopple George E Tamarack Rd — 842-2514

HOPPLE GEORGE E TRUCKING & EXCAVATING
Tamarack Rd — 842-2514
Hopple Jas 304 W College Av — 842-2910
Hord Stephen Y 1556 Eastshore Dr — 842-2175
Hosimer Albert 701 E College Av — 842-2249
Hotpoint-General Electric Co
Major Appliance Service 1902 Miami S Bnd — 288-0685
Major Appliance Parts 1902 Miami South Bend — 287-9940
Hott Charles 515 W Jeff — 842-2503
Houba Inc State Rd 17 — 842-3797
Houghton Forrest 609 N Houghton — 842-2402
Houghton Jack 16580 W 18 Rd — 842-3969
Houghton Lester 604 N Lakeview — 842-2886
Houghton Ray 440 N Lakeview — 842-2324
Houin Kenneth 17671 W 13th Rd — 842-2275
Howard J Richard 2562 East Shore Dr — 842-3575
Howell Lewis 155 W Terrace — 842-2266
Hudson John W 2573 East Shore Dr — 842-3156
Huffer Ray W 17439 W 14th Rd — 842-3106
Hughes Thos 401 Ohio — 842-2343
Huhn Daniel Rev 317 S Ohio — 842-3056
Humbert Paul A 19245 W 16 Rd — 842-2444
Humes Donald State Rd 10 — 842-3260
Hummel Dale Thorn Rd — 842-3564
Hurley C J 16880 W 15 B Rd — 842-2862
Hutchens C E 606 Peru Ct — 842-3728
Huth Ronald 340 South Shore Dr — 842-3708
Hutson M L 312 S Plymouth — 842-2406
Huys Charles M 17261 State Rd 17 — 842-3726
Hyland Alan 411 N Main — 842-3193
Hyndman Jeffery 315 White — 842-2685

I

IBM CORP
Information
Toll Free-Dial '1' & Then — 800 426-3333
Ice Harry T 1110 East Shore Dr — 842-2883
IDEAL CLEANERS
105 E Washington — 842-2200

INDIANA BELL
For More Information About
Indiana Bell And Your Community
See The Customer Guide Pages In
The Front Of This Directory
SPECIAL CUSTOMER NOTE
All 556 & 1-556 Calls Are
TOLL FREE When Made From
An Indiana Bell Served Area
REPAIR OF LINES & WIRING
Home — 1 556-4000
Coin — 1 556-4000
Business — 1 556-3000
NEW SERVICE AND/OR PRICE INFORMATION TO ADD MOVE CHANGE OR DISCONNECT EXISTING SERVICE
Home — 1 556-4300
Business — 1 556-3200
PAYMENTS OR OTHER BILLING MATTERS
Home — 1 556-4500
Business — 1 556-3300
BUILDING INDUSTRY CONSULTING SERVICE
Toll Free-Dial '1' & Then — 800 343-9473
BURIED CABLE LOCATION SERVICE
Call Before You Dig
Toll Free-Dial '1' & Then — 800 382-5544
DIRECTORY ASSISTANCE
For Numbers Not In This
Directory Dial — 1411

Continued—See next column

Continued—From previous column

INDIANA BELL
DISABLED PERSONS-SERVICE OFFERINGS
Telecommunications Center
For Disabled Customers
Voice
Toll Free-Dial '1' & Then — 800 572-3077
TDD/TTY
(Including Repair)
Toll Free-Dial '1' & Then — 800 382-1666
Directory And/Or
Operator Assistance
Voice-Dial Operator
TDD/TTY
Toll Free-Dial '1' & Then — 800 855-1155
PERSONNEL-EMPLOYEE VERIFICATION
Call Long Distance-
Indianapolis — 317 265-4524
PUBLIC (COIN) TELEPHONES
Toll Free-Dial '1' & Then — 800 622-4697
Coin Telephone Repair — 1 556-4000
TELEPHONE SKILLS & SALES SEMINARS
Toll Free-Dial '1' & Then — 800 622-4949
YELLOW PAGES SERVICE
Toll Free-Dial '1' & Then — 800 382-4666

Indiana Bell Tel Co Inc—
See Indiana Bell
INDIANA BELL YELLOW PAGES
See Ameritech Bell Yellow Pages
Indiana Terminix State Road 10 — 842-2515

INSURANCE SERVICES BY CULTICE
103 S Main — 842-2314

Internal Revenue Service—
See U S Goverment
Ives R J 127 College Av — 842-2461

J

JDH Truck Trailer Service 16424 S R 17 — 842-4040
Jacobson Mark L 423 State — 842-2882
James R 440 School St — 842-2651
Jasinski Joseph S W 13 Rd — 842-2849
Jelinek Richard 166 South Shore Dr — 842-3597
Jenkins D 216 W Washington — 842-3215
Jensen G 610 N Plymouth — 842-2128
Johnson Robt 425 S Ohio — 842-2457
Johnson Ronald W 216 W Cass — 842-2792
Johnson Theodore L 922 S Plymouth — 842-3773
Johnson Thomas R Driftwood Ln — 842-3745
Johnson Walter 101 College Av — 842-3192
Johnston Carl Jr 13801 State Rd 17 — 842-2359
Johnston Jerry J 538 South Shore Dr — 842-2182
Joice Winifred 304 South Slate — 842-2110
Jones C E 216½ W Washington — 842-2784
Jones Dale 212 College Av — 842-3128
Jones E R C M A — 842-3639
Jones Jack T 615 State — 842-2550
Jones James D 17398 W 15th B Rd — 842-2435
Jones Jerry 444 Forest Pl — 842-3162
Jones Lewis 18990 W 15th Rd — 842-3284
Jones Mildred 723 Neuva Gorda — 842-3688
Jones Wm P Jr 417 Forrest Pl — 842-3186
Joyner Scott 120 N Main — 842-4069

K

Kafka Matthew Rev 124 College Av — 842-2522
Kaiser Shelton 905 Lake Shore Drive — 842-2074

Kalamaras William 411 E Washington — 842-2998
Kaley Paul W 301 Akron — 842-3240
Kalt M S 315 E Washington — 842-2313
Kantz M Dean 270 West Shore Dr — 842-2936
Karzas M K 136 N Terrace — 842-2365
Keedy John C 994 South Shore Dr — 842-2763
Keegan Harold 38 Venetian Village — 842-3956
Keiser Les 321 W Marmont — 842-3001
Keith Wm F 317 W Washington — 842-3770
Keller Loyd Mrs 19909 St Rd 17 — 842-2787
Keller Reed S 1071 West Shore Dr — 842-2279
Kelly John F
Res 2160 East Shore Dr — 842-2722
Children 2160 East Shore Dr — 842-2774
Kelly Norman 310 College Av — 842-2431
Kelly Paul Hibbard — 842-2164
Kelly Wm R 1930 E Shore Dr — 842-3129
Kelso W Richard 212 Cass — 842-2415
Kempf H M 415 Bradley Ct — 842-3467
Kemple Art 1003 West Shore Dr — 842-2123
Kemple Homer H 413 State — 842-2505
Kemple Kenneth H 212 W Jefferson — 842-3053
Kennedy Scott C M A — 842-2765
Kenney Harold Ray 222 W Marmont — 842-2894
Kepler Henry 411 Academy Rd — 842-3549
Kersey Clair 15 Road — 842-2484
Kersey Noah 15th B Rd — 842-3038
Kersey Wm 216 W Marmont — 842-3104
Kesmodel C M Jr 12 Venetian Vlg — 842-2407
Ketcham James L 17277 W 16th Rd — 842-2090
Key Walter 900 Lake Shore Dr — 842-3412
Keyser J — 842-2234
Keyser Jack 439 S Main — 842-3683
Kibler H E 504 S Main — 842-2011
Kiefer Chris S 1000 E Rd — 842-2601
Kieras Joseph 222 E Davis — 842-2704
Kimbrough Geo 344 W Shore Dr — 842-2246
Kinch Bruce 116 N Main — 842-2245
Kindred Charles H 424 Forest Place — 842-3477
King S 916 Baker — 842-2966
King William 107 Academy Rd — 842-3760
Kinney E R 421 Harding Ct — 842-2136
Kirby Wayne 19776 County Line Rd — 842-2791
Klausing Caroline 302 N Main — 842-3197
Klein Robt 445 Vandalia — 842-4066
Kline Clarence 11 Venetian Village — 842-2487
Kline Donald Lee 20284 State Rd 117 — 842-3560
Kline Robt 20360 Queen Rd — 842-2567
Kline Whitney W 18 B Rd — 842-3127
KLINE'S APPLIANCE & TV SHOP
102 N Main — **842-2861**
Kmiotek Joseph 1020 South — 842-3643
Knepper Jerry 605 College Av — 842-3557
Kniesly Forest R 704 W Shore Dr — 842-3042
Knight Robert 1042 Academy Rd — 842-3480
Knippenberg V 13917 S R 17 — 842-3943
Kobelt Leonard Rt 2 Virgin Rd — 842-3988
Koch Robt M 2210 East Shore Dr — 842-2706
Kolosowsky Alex 34 Venetian Village — 842-4029
Konzelman Robert C 607 Obispo St — 842-3945
Kornas Vance 440 S Main — 842-2895
Kose Wm W 322 S Slate — 842-2426
Koss David R 712 Peru Ct — 842-3559
Koss Donald 220 Coolidge Ct — 842-2542
Kowatch D M 431 Vandalia — 842-3183
Kowatch Edward 110 W Wash — 842-2264
Kowatch Jack W 16 Rd — 842-2935
Kozubik Jas B Toto Rd — 842-3595
Kozubik Paul 1000 E Rd — 842-4062
Kramer G W 184 West Shore Dr — 842-2945
Kraning K K MD 834 West Shore Dr — 842-3395
Kreighbaum Drisco L 2790 State Rd 117 — 842-2189
Kreischer R C 223 S Main — 842-2039
Kreischer Raymond E 530 Forest Pl — 842-3463
Krieg Jeff 1257 East Shore Dr — 842-2439
Krieg M L 215 W Wash — 842-3449
Kristensen Hylmar 411 E Washington — 842-2829
Krsek E K South Rd — 842-2493
Krsek George St Rd 17 — 842-3652
Krsek Joseph State Rd 23 — 842-3576
Kruder Calvin E 13852 Marshall County Line Rd - 842-3487
Krueger Jeffery L 400 S Rd — 842-2485
Krueger R B 210 W Washington — 842-3142
Krull Edw W 18347 W 14th Rd — 842-2987
Kuczwara Harold 433 S Ohio — 842-2804
Kupke Arthur R 310 White — 842-3751

L

L & M SERVICE CENTER
215 W Jeff — **842-3344**
Lacey L M 192 West Shore Dr — 842-2196
Lacy Andre 1630 East Shore Dr — 842-3017
LaGrue A E 118 Davis — 842-3711
LAKE SHORE CLINIC
921 Lake Shore Dr — **842-3327**
Lake Side Cinema 612 Lake Shore Dr — 842-2532
Lambert William 234 South Shore Dr — 842-2703
Land & Lake Realty Inc
202 N Main — 842-2524
202 N Main — 842-3188
Lane Edward 701 West Shore Dr — 842-3221
Lane Frederick D 516 Peru Ct — 842-2480
Large John 16109 W 18th Rd — 842-3093
Larsen Carl W Venetian Village — 842-3767
Larson Lorn 14304 County Line Rd — 842-2492
Lawmaster Amc Inc 620 E Jefferson Plymouth -- 936-4600
Lawson Latham L 629 Forest Pl — 842-3456
Layton Bertha 16850 Sycamore Rd — 842-2557
Lea Daniel A 16968 Rose Rd — 842-2771
Leap Treva 121 E Lewis — 842-3759
Lee Patricia 820 South Shore Dr — 842-3546
Lee Ronald E State Rd 23 — 842-2549
Leeman Walter Keb 1074 South Shore Dr — 842-2058
Leffert Ronald D 16260 W 14th B Rd — 842-2930
Lehiy David J 13401 S Rose Rd — 842-2028
Lemar Teresa 504 W Mill — 842-2474
Lemler David 830 E Lake Shore Dr — 842-2036
Lemler Glenn S 870 West Shore Dr — 842-2705
Lennen Chauncey B 922 Lake Shore Dr — 842-2346
Leonard Michael R 416 Lake — 842-2870
Lett Joan Yarlett — 842-2676
Lewis B K 503 S Main — 842-2979
Lewis Charles E Lt Col 381 Academy Rd — 842-2014
Lewis Ermil 18609 W 17th Rd — 842-2922
Licht Ellis E 115 W Marmont — 842-3102
Lieber Kurt E 2002 East Shore Dr — 842-2521
Liette E E 309 Lake Shore Dr — 842-3547
Lindvall Robert Thorn Rd — 842-2622
Linhart Albert 16166 W 18 B Rd — 842-2772
Linhart Brian 102 Academy Rd — 842-2648
Lintner J Frederick 811 East Shore Dr — 842-2015
Listenberger G 918 Baker — 842-2659
Listenberger Ward Hibbard Indiana — 842-3970
Listenburger Terry 632 Forest Pl — 842-3906
Little Fern 416 Harding Ct — 842-2818
Little Wheel Camp Ground County Line Rd ---- 842-3493
Lloyd D P 714 Peru Ct — 842-4028
Lloyd H C 714 Peru Ct — 842-4028
Loehmer Loren 580 W Jefferson — 842-3041
Logan John 1061 West Shore Dr — 842-2585
Long H Dale 762 E Shore Dr — 842-3771
Lough Greshem 418 Liberty Dr — 842-2146
Louk Russell J 714 South Side Dr — 842-3227
Lowry Arnold 16325 W 14th B Rd — 842-2678
Lowry Larry 528 S Main — 842-3525
Lowry Raymond 315 W Washington — 842-3257
Lucas J M State Road 10 — 842-3297
Lucas John V Co Inc 514 Mill — 842-3335
Lundy Ethel M 200 N White — 842-2422
Luptak Michael 1107 South — 842-2382
Lutz Alice 426 W Jeff — 842-2686
Lyman Joyce Morrison 1003 South St — 842-2295
Lyman La Verne W 16th Rd — 842-2646

Kissel 842-3479 510 College
apts - 3-6-7-10

Lyons Gerald B 510 Ohio — 842-3640

M

M & M Sales And Service 102 S Main — 842-2013
MacDonald William Maxinkuckee Rd — 842-3427
Macey Ralph 254 South Shore Dr — 842-3738
Macey Richard H 18783 Tamarack Rd — 842-3482
Mackey Ronald W Shore Dr — 842-3230
MacQuillan Wm J 19 Fleet Parkway — 842-2217
Maddock Darrell Rev 203 E Washington — 842-2789
MADDOX ELECTRIC
Thorn Rd — **842-3664**
Maddox Michael Thorn Rd — 842-3664
Madigan E H 19119 S Queen Rd — 842-3953
Madigan Mike 19119 S Queen Rd — 842-3756
Mahler Alan Peach Rd — 842-2845
Mahler Flo 715 Obispo — 842-3252
Mahler Greg 412 W Madison — 842-2855
Mahler J Martin Peach Rd — 842-3273
Mahler Larry 110 S Main — 842-3660
Mahler Susan 139 West Shore Dr — 842-4010
Mail Rodney 310 South Shore Dr — 842-2846
Malkowski Leonard R 140 W Shore Dr — 842-2060
Mallory Phillip K 912 Academy Rd — 842-3417
Manchester Dean 18998 W 20th A Rd — 842-2232
Mangun Dale J W 18 B Road — 842-3783
Mann Lindley 866 West Shore Dr — 842-4006
Mann Randall L 980 E Shore Dr — 842-2956
Manuel Ralph N Culver Academy — 842-3247
Manzuk Andrew County Line Rd — 842-3149
Manzuk James W 16 C Rd — 842-3243
Marchertas Gediminas 504 E Shore Dr — 842-2715
Maris Lee J 260 South Shore Dr — 842-2720
Mars J R 305 North Shore Ln — 842-2872
Marshall C A 607 N Plymouth — 842-3262
Marshall County Redi Mix W 20A Rd
Toll Free-Dial '1' & Then — 800 552-2992
Marshall County Sheriffs Dept
Court House Plymouth In — Culver Tel No 842-2525
Martin Wm J 302 Academy Dr — 842-2468
Martindale R A 504 E Washington — 842-2340
Mary's Shoppe 112 S Main — 842-2693
Masepohl B C 144 South Shore Dr — 842-2355
Mason Russell P 233 Winfield — 842-2656
Mathis Edward Hibbard Indiana — 842-3959
Matthews William M MD 1120 East Shore Dr --- 842-3044
Mattison James Rev 18538 North — 842-2396
Mattison Steve 15148 Union Burr Oak — 842-3545
Mattox Ruby Mrs 423 College Av — 842-2826
Matzat Henry 1050 Rd — 842-3158
MAXINKUCKEE HOME SUPPLY
State Road 10 — **842-2515**
May Robert 603 School — 842-2116
Mayfield A T 163 N Terrace — 842-2823
McAuliffe Robt A 444 Liberty — 842-3094
Mc Callister Alice 706 E College Av — 842-2362
Mc Callister Charlie 706 E College Av — 842-2362
Mc Callister M 439 Lake — 842-3647
McCarthy Jos A State Rd 17 — 842-2270
Mc Carthy Patrick B 20087 St Rd 10-W — 842-3541
Mc Carty Bill 15514 Redwood Rd — 842-2034
McCarty Linda 20197 19 B Rd — 842-3202
McClelland Robt W 18989 Sunny Lane — 842-3727
McCoige Edith 515 W Jefferson — 842-4076
Mc Coige Richard 16983 18th B Rd — 842-3003
McCormack Jas 19478 W 20 A Rd — 842-3998
Mc Cormack M 708 South Shore Dr ---------- 842-2328
McCune Kenneth Jr 17238 W 20 B Rd — 842-3536
Mc Cune Kenneth M 17109 W 20 B Rd — 842-3562
McFarland Glennia 435 S Ohio — 842-2923
Mc Farland Harry R 444 South Ohio — 842-3233
McFarland James 19441 17th Rd — 842-3926
McFarland Mark W 16543 W 18 B Rd — 842-4030
Mc Gaffey Ward 309 S Ohio — 842-3135
McGee James S 757 West Shore Dr — 842-4082
McGill Mfg Co Inc brngs South State Rd 17 ---- 842-3354
McGovern Frank W 15th Rd Burr Oak — 842-2447
Mc Kee Albert Eugene 433 Lakeview — 842-2780
Mc Kee Vern 722 Obispo — 842-3069
McKeone Wm C Venetian Village — 842-3290
Mc Kinney Jas 1128 South — 842-3280
Mc Kinnis Robt 707 Academy Rd — 842-2670
McKinnis Scot 17620 16th Rd — 842-2733
McLane Frank O 567 West Shore Dr — 842-3954
McMillen Michael W 211 E Washington — 842-2664
Mc Vicker Pauline V 703 Obispo — 842-2389
Measels Louise W Jefferson — 842-2782
Meek Robert D 280½ Academy Rd — 842-3963
Meeker William F 1000 East Shore Dr — 842-3109
Menser Wayne 522 S Plymouth — 842-3014
Mersch Nathan 16868 W 14 B Rd — 842-3796
Meseberg Leonard 20963 16th Rd — 842-3010
Mevis Ben 20364 W 15 Rd — 842-2409
Mevis N C W 15 Rd — 842-2212
Meyer George 1001 South — 842-3655
Mickel David D 411 E Washington — 842-4008
Middleton John A 17442 16th Rd — 842-2509
Middleton Philip B 19920 S Upas Rd — 842-2138
Middleton Richard E 992 W Shore Dr — 842-2494
Mikesell Donald 611 School — 842-3022
Mikesell Oscar 448 State — 842-2508
Millbrath Wm State Rd 10 — 842-2069
Miller D L 222 Lakeview — 842-2871
Miller Douglass 1000 E Rd — 842-2397
Miller Gary L MD 374 S Shore Dr — 842-2604
Miller Gene 510 Peru Ct — 842-2148
Miller Janet L 304 E Washington — 842-2934
Miller K Ward 303 E Winfield — 842-3636
Miller Karue Toto Rd — 842-3103
Miller Kenneth H Jr 17404 New Hwy 17' — 842-3250
Miller Leon A Sr 820 E Lake Shore Dr — 842-3059
Miller M E 1000 East Shore Dr — 842-3109
Miller Merle H 2044 E Shore Dr — 842-2843
Miller P A 216 E College Av — 842-3469
Miller Robert A 1000 E Rd — 842-2538
Miller Robt S Underwood Rd — 842-2318
Miller Rudolph S 16538 Redwood Rd — 842-2208
Miller Russell J 470 Lake St — 842-2248
Millers Cloverleaf Dairy 17404 New Hwy 17---- 842-3250
MILLER'S MERRY MANOR INC
730 School — **842-3337**
Mills Wm F 211 S Ohio — 842-3740
Minneman C J Hawk Lake — 842-3096
Mishler Kurt 18538 Underwood Rd — 842-2155
MR T'S REXALL DRUGS
Open 7 Days
806 Academy — **842-2400**
Mitchell B 13473 Upas Rd — 842-3782
Mitchell Paul 20631 St Rd 8 — 842-2797
Mitchell Philip St Rd 8 — 842-3453
Mitchell Wm 421 N Plymouth — 842-3442
Mitzell Channing Faculty Row — 842-2820
Molder M 601 East Shore Dr — 842-2927
Monterey Lumber Co Monterey In — 542-2611
Montgomery George H 594 West Shore Dr ---- 842-2075
Montgomery P A 121 N Terrace — 842-3942
Montgomery Timothy J 521 S Main — 842-2579
Moon Clayton 515 W Jefferson — 842-2834
Moore E Kemp Col 18221 St Rd 10 — 842-3288
Moore Lewis K Jr C M A Apt — 842-2931
Moore Robt J 2552 East Shore Ln — 842-2417
Moriarty C O 1004 South — 842-2908
Morin Duane L 404 S Main — 842-2867
MORRIS ALVIN D
Ofc US 35 S Knox — **772-3600**
Res R R 1 Argos — 892-5040
U S 35 S Knox — 772-3600
Morris Arthur School St — 842-3122
Morris Billy R Toto Rd — 842-3629
Morris Lyman W 321 Slate — 842-2535
Morris Thos M 411 E Washington — 842-3511
Morrison Glen St Rd 17 — 842-2106
Morrison Joe V 618 School St — 842-2796

MORRISON LIVESTOCK
St Rd 17 — **842-3373**
Morrison Raymond State Rd 17 — 842-3120
MORRISON TRUCKING CO INC
St Rd 17 — **842-2473**
Moseley W B 1480 East Shore Dr — 842-3043
Moseng Lloyd R N Terrace C M A — 842-3625
Moss James M 950 East Shore Dr — 842-3981
Muday Walter St Rd 17 — 842-2768
Muehlausen Donald L
Guest House 16412 S R 10 — 842-4022
Muehlausen Donald L 16412 S R 10 — 842-3512
Muehlhausen A R 606 Houghton — 842-3088
Muehlhausen Gordon D 2074 East Shore Dr — 842-2869
Muehlhausen Walter J Jr 124 South Shore Dr — 842-2716
Muhs Barry 948 West Shore Dr — 842-3623
Munroe Bruce E 830 E Lake Shore Dr — 842-2665
Murphy Arthur 816 S Main — 842-2533
Murphy Ron W 14th Rd — 842-3270
Murphy Wm K 213 N Main — 842-3035
Myers W L 750 West Shore Dr — 842-3036
Myers Warren L 17990 14th Rd — 842-3778

N

Nagy A D 303 North Shore Ln — 842-2165
Napier Carlo Bob 106 Marmont — 842-2124
Nazy Wm J W 20 B Rd — 842-3107
Neff Ralph W 321 W Wash — 842-2092
Neher-Pontiac GMC Sales
620 E Jefferson Plymouth — 936-4600
Neher Truman Jr W 20th Rd — 842-3132
Nehnevay Fritz 802 Lakeshore Dr — 842-2350
Neibel John B 411 E Washington — 842-2244
Neidlinger Bob Sam 16855 Thorn Rd — 842-2554
Neidlinger Don W 14 B Rd — 842-3249
Neidlinger Ralph 17664 State Rd 17 Bypass — 842-2568
Neidlinger Wayne 16323 Redwood Rd — 842-2757
Nelson David L 167 N Terrace — 842-2184
Nelson Wendell 522 N State — 842-2858
Newcomb Victoria Mrs W 18th Rd — 842-3209
Newman Arthur A 20280 19th B Rd — 842-2958
Newman Chas G 19499 Underwood Rd — 842-3194
Newman Herbert R 19923 Upas Rd — 842-3114
Newman Herbert R Jr 19949 Upas Rd — 842-2879
Newman J Allen 19949 Upas Rd — 842-2879
Newman Janet Upas Rd — 842-2754
Newman Jesse D 20043 Upas Rd — 842-2988
Newman John F 19923 Upas Rd — 842-3114
Newman M A 20250 W 19B — 842-2161
Nickels Henry H 443 Liberty — 842-3582
Nix A J Wilder 1000 E Rd — 842-3706
Nixon Joseph H 742 East Shore Dr — 842-3712
Noel D R 604 S Plymouth — 842-3973
Noel Ronald H 171 Academy Rd — 842-3587
Nolin Bee Fisher 611 Church — 842-3579

NORCEN BANK
Main — **842-3321**

NORCEN INSURANCE AGENCY INC
105 W Washington — **842-3321**

Norris Everett M Norris Rd — 842-2300
NORTHERN INDIANA LP GAS INC
11867 Old US 30 E Plymouth — **936-4590**
NORTHERN INDIANA PUBLIC SERVICE COMPANY
After 5:00 PM & Before 8:00 AM & Saturdays
Sundays & Holidays
101 S Michigan Plymouth In
(No Charge) Dial Operator-Ask For — **Enterprise-2152**
Continued—See next column

Continued—From previous column
NORTHERN INDIANA PUBLIC SERVICE COMPANY
8:00 AM To 5:00 PM Monday Thru Friday
101 S Michigan Plymouth
(No Charge) Dial Operator-Ask For — **Enterprise-2142**
Norwalk N A 663 E Shore Dr — 842-4067
Norwich Dean R 17619 N 16 C Rd — 842-3976
Nowakowski Bruce N 14647 State Rd 17 N — 842-2741

O

Oberlin R M 425 E College Av — 842-2169
O'Connell Richard A 411 E Washington — 842-3223
O'Daniel D Patrick 80 South Shore Dr — 842-2881
Ogden Bruce 20401 St Rd 10 — 842-2603
Ogden George Mrs 17421 18th Rd — 842-2623
Olds C E 208 Lakeshore Dr — 842-2766
Oliver Russell D North Terrace Cma — 842-3141
O'Neal Perry 1570 East Shore Dr — 842-3091
O'Neill Donald D 944 West Shore Dr — 842-2375
Onesti P 1103 South — 842-2892
Orr's Flowers 1218 S Michigan Plymouth — 936-2070
Osborn A M State Rd #10 — 842-3278
Osborn Charles 311½ State — 842-3187
Osborn Dani L 1111 West Shore Dr — 842-3148
Osborn David State Rd 10 — 842-3117
Osborn Donald 315 N Slate — 842-2010
Osborn Gerald 20934 State Rd 10 — 842-2819
Osborn Ralph A Jr 461 State St — 842-2385
Osborn Robert F 565 West Shore Dr — 842-2030
Osborn Robert L 433 Forest Pl — 842-2332
Osborn Seed & Equipment Co 14993 St Rd 17 — 842-2775
Osborn Steven 20977 St Rd 10 — 842-3795
Osborn Timothy E 1150 E Rd — 842-3047
Osborne Thomas S 1614 East Shore Dr — 842-4060
Osborne Thomas S 686 West Shore Dr — 842-2325
Ott Robert W 515 W Jefferson — 842-2042
Overmyer Albert W 16th Rd — 842-2760
Overmyer Anna S Mrs 213 S Slate — 842-2697
Overmyer Dewey 15403 Thorn Road — 842-2544
Overmyer Donald E 220 South Shore Dr — 842-3174
Overmyer Donovan 303 White — 842-2303
Overmyer Earl Dean 17575 W 16 — 842-3994
Overmyer Gerald 421 N Main — 842-3941
Overmyer Glenn State Rd 17 Burr Oak Ind — 842-2073
Overmyer Irvin L 13739 St Rd 17 — 842-2868
Overmyer Jesse L 422 W Jeff — 842-2581
Overmyer Kevin 15182 Sr 17 — 842-2057
Overmyer Lance 611 N State — 842-2742
Overmyer Michael E Castleman Rd — 842-2292
Overmyer Michael L 16100 S Redwood Dr — 842-2446
Overmyer Richard 404 E Wash — 842-2990
Overmyer Robert 19138 W 16th Rd — 842-2688
Overmyer Roy 14750 Tulip Rd — 842-2348
Overmyer Russell V 18481 W 16 Rd — 842-2497
OVERMYER SOFTWATER SERVICE
17575 16 B Rd — **842-2742**
Overmyer Thomas E 313 S Ohio — 842-3980
Overmyer Wm Thorn Rd — 842-2562

P

Pachniak Lawrence B 2257 E Shore Dr — 842-3961
Paffenbarger N E 198 N Terrace — 842-2479
Page Robert S R 23 — 842-3938
Palm Matt St Rd 8 — 842-2810
Palmer Richard 20750 St Rd 8 — 842-2759
Palmer Robert M 19882 Old St Rd 17 — 842-4021
Palmer Wallace J St Rd 8 — 842-2825
Palmer Wally 1000 E Rd — 842-2597
Pancek Frank Toto Rd — 842-2251
PAPA'S PIZZA PUB
824 E Lake Shore Dr — **842-[illegible]** 3331
Pare Albert 504 East Shore Dr — 842-3958
Pare H Dubois — 842-2339
Park 'n' Shop groc
1105 Lake Shore Dr — 842-2450
Parker Camille Killian MD
2710 East Shore Drive — 842-2874

Parker Francis W MD 2710 East Shore Dr — 842-2874
Parker Morgan 16838 Sycamore Rd — 842-2367
Parker Steve 515 W Jefferson St — 842-3915
Parkview Hospital 1401 N Michigan Plymouth — 936-3181
Parlor The 114 N Main — 842-2171
Paswater Raymond E 703 Neuva Gorda — 842-2272
Patrick James F 19479 West 16th Rd — 842-3602
Patrick Odell St Rd 17 — 842-2949
Patton Glen 316 W Jefferson — 842-2749
Patton J L 622 Pearl — 842-3408
Paul Richard I 147 N Terrace — 842-3180
Paul Robert C 411 E Washington — 842-3907
Paulsen R C 712 E College Av — 842-3758
Payne Wm E 20457 S Sycamore — 842-2839
Pearson William A 451 State — 842-3584
Pedersen Craig J 18171 W 20 B Rd — 842-3975
Peltz Meredith E 421 W Madison — 842-3528
Pennington David L 400 S Rd — 842-2510
Pepsi-Cola Bottling Co 1330 High South Bend — 234-1311
Peregrine Terry 12852 St Rd 17 — 842-2781
Perkins Samuel E IV 964 East Shore Dr — 842-2428
Peters A State Road 10 — 842-3207
Peters Harold 14990 Redwood Rd — 842-4089
Peters Larry 410 W Jefferson — 842-2209
Peters Velva 17025 W 15th B Rd — 842-2168
Peterson James 1275 East Shore Dr — 842-3940
Peterson Vernon R 109 S Main — 842-2644
Phelps Orville T 463 Lake — 842-2201
Philbrook Everett 16526 W 18 B Rd — 842-2302
Philips Carl B 964 West Shore Dr — 842-3775
Phone Company—
See Indiana Bell
Photo Studio The 212 N Main — 842-2032
Pilarski Danl W 708 Academy Rd — 842-3248
Pinckard Jas H 508 E Washington — 842-3996
Pinder Ed 480 Lakeview — 842-2411
Pinder Edward 914 Lake Shore Dr — 842-3631
PINDER'S RESTAURANT
454 Ohio — **842-3415**
Pippenger Wm W Capt 23 Fleet Parkway — 842-3405
Pitt David R 1048 Academy Rd — 842-2388
Plankis Esther 624 Forrest Pl — 842-3245
Plankis Jos V 18 Fleet Parkway — 842-3011
Plante John P Jr 17443 W 16 C Rd — 842-2167
Plaza Apartments 624 Forest Pl — 842-3922
Plymouth Travel Center Plymouth In — 936-7440
Poison Center-Indiana Wishard Memorial Hospital-Statewide
Toll Free-Dial '1' & Then — 800 382-9097
POLICE DEPARTMENT
Culver — **842-2525**
Pollock Dennis R Pastor 510 S Main — 842-4094
Pollock Leon 17630 W 14B Rd — 842-3298
Poloncak J 145 West Shore Dr — 842-2109
Poort R L 300 W Jefferson — 842-3277
Poppe Alphons 715 College — 842-3061
Porter Ronald R 16860 W 16th Rd — 842-3458
Posejpal George 610 Peru Ct — 842-2617
Poston Eleanor 878 South Shore Dr — 842-2824
Powell David B West Terrace Dr — 842-3744
Powell John W 17928 W 14th B Rd — 842-4034
POWERS ESTHER S SRA
303 E Winfield — **842-2710**
Powers Mary 515 W Jeff — 842-3185
Probst Gary 2742 East Shore Dr — 842-3960
Producers Marketing Assn Mentone — 353-7641
Prosser J A W 15 Rd — 842-2333
Pugh Stephen H 411 E Washington — 842-2268
Pugh Thomas M DDS
Ofc 1001 Lake Shore Dr — 842-3465
Res 845 East Shore Dr — 842-3736
PULASKI MEMORIAL HOSPITAL
616 E 13th Winamac — **946-6131**
Pura Mabel 232 S Main — 842-2512

Q

Quality Paint Shop 415 Lake Shore Dr — 842-3552
Quigley Patrick M 2520 E Shore Ln — 842-2884
Quivey Jack 501 E Lakeshore Dr — 842-2329

R

Rader Marie 624 Forest Pl — 842-3707
Rafferty Michael R 444 Lake — 842-2756
Rainey Jas W 15 B Rd — 842-3739
Rakich Milan S 751 East Shore Dr — 842-2725
Rakich Steve D 17867 W 20 B Rd — 842-2955
Randolph Allen F 1112 South — 842-3118

RANDY'S BODY SHOP
State Rd 17 — **842-3603**

Ransdell Marianne Mrs 307 N Main — 842-2373
Rasmussen James W 2738 East Shore Dr — 842-2718
Raub Malcolm 1954 East Shore Dr — 842-2739
Raub Malcolm J
Res 1614 East Shore Dr — 842-3238
Cottage 1614 East Shore Dr — 842-3748
READY MIX-TRANSIT-MIX INC
Plymouth In
(No Charge) Dial Operator-Ask For — **ENTERPRISE-2136**
Ream Chas K 150 South Rd — 842-2805
Record Wm M 1122 South St — 842-2236
Rector H 704 Academy Rd — 842-3444
Redi-Mix-Marshall County W 20A Rd
Toll Free-Dial '1' & Then — 800 552-2992
Reed Edna Mrs 121 W College Av — 842-2947
Reed Jas R Venetian Village — 842-3725
Reese Keith C 2130 East Shore Dr — 842-2496
Reichard Eugene P 16140 16 C Rd — 842-2776
Reid Lee W State Rd 17 — 842-3651
Reinholt Michael L S R 17 — 842-3524
Reinholt Theresa 624 Forest Pl — 842-4031
Reinholt Virgil 20858 State Rd 17 — 842-2096
Reininga John 602 Peru Ct — 842-2753
Reininga John 602 Peru Ct — 842-2779
Reininga Kenneth 215 S Ohio — 842-2204
REISS WARREN MD
921 Lake Shore Dr — **842-3327**
Renneker Nick 814 East Shore Dr — 842-3921
Repp Robert J W 16 Rd — 842-3665
Ricciardi Chas 452 S Main — 842-2286
Rich Jay W 17th Rd — 842-2206
Rich Robt 313 N Main — 842-2341
Richter L A 280 West Shore Dr — 842-3598
Riester E W 404 Lake Shore Dr — 842-2541
Riester E William Jr 415 State — 842-2994
Riester Jeff J 313½ N Main — 842-3611
Riewoldt Robert H Bradley Court — 842-2911
Rinesmith James E 138 W Shore Dr — 842-2471
Ringer Eugene 19885 S Tulip Rd — 842-2210
Ringle Cleo G 1211 S Plymouth — 842-3909
Robarts Donald 536 S Main — 842-3911
Roberts Louis C W 15 B Rd — 842-3514
Robertson Robert N Jr 503 W Madison — 842-2166
Robeson Charles E 44 South Shore Dr — 842-2160
Robeson Chuck & Associates
634 Lake Shore Dr — 842-2160
634 Lake Shore Dr — 842-2194
Robison Clay 16865 18 B Rd — 842-2159
Rocap Jas E Jr
Summer 1346 E Shore Dr — 842-2675
Winter 1346 E Shore Dr — 842-3492
Rogers Alice 16427 W 18th Rd — 842-2812
Rogers Baxter S 2410 East Shore Ln — 842-3050
Rogers Roger D 15236 S R 17 Burr Oak — 842-2191
Romig Roger F 312½ S Plymouth — 842-3068
Roos John F 400 W 18 Rd — 842-2277

Ross Robert E PhD psychgst
2955 E McKinley Av South Bend — 232-2121
Roth Wm G 1108 Lake Shore Dr — 842-2370
Rowe M A 434 Lake — 842-2436
Ruby Kenneth W 16th C Road — 842-3679
Ruhnow Bud Plumbing & Heating 226 S Main — 842-3434
Ruhnow Ed Plumbing & Heating
310 W Madison — 842-3172
Ruhnow Emil 912 Baker — 842-3261
Ruhnow Emil Jr 19879 Old State Rd 17 — 842-3269
Ruiz Pedro Osborn Rd — 842-3570
Russell Chas 1090 South Shore Dr — 842-2747
Russell Jim 1034 West Shore Dr — 842-4096
Rust Robert 830 College Ave — 842-2310
Ryman Donald F 117 W Madison — 842-2967
Ryman E 663 E Shore Dr — 842-4067

S

Sage John 439 Lakeview — 842-3588
Sage Melanie 830 Lake Shore Dr — 842-3677
SAGE'S CULVER INSURANCE AGENCY
114 S Main — **842-3977**
St Mary's Of The Lake Church 124 College Av — 842-2522
Sams Thomas H 844 E Shore Dr — 842-3694
Samuelson Allen 1111 Lake Shore Dr — 842-3155
Samuelson Georgette DVM 1111 Lake Shore Dr — 842-3155
Sanders Eugene 15169 Sr 17 — 842-2840
Sanders Harry E 302 E Lewis — 842-2516
Sanders-Hinds Melissa 15169 Sr 17 — 842-2840
Sanders Jack 15172 S R 17 Burr Oak — 842-2368
Sands Steven 1200 South Rd — 842-3294
Sargent Thos A 840 East Shore Dr — 842-3919
Sayger Linda 172 W Shore Dr — 842-2863
Schacht Henry B 2434 E Shore Ln — 842-3090
Schafer Chas 1004 West Shore Dr — 842-2466
Schaub Joe C 1910 East Shore Dr — 842-3125
Schilling E Wm 2008 East Shore Dr — 842-3182
Schilling W Robert 15121 St Rd 17 — 842-3440
Schilling Wesley 18598 Underwood Rd — 842-2387
Schmid Charles P 286 West Shore Dr — 842-2157
Schmidt M Thomas W 15th B Rd — 842-2948
Schmidt Thomas E County Line Rd — 842-2127
Schmittel Milton W 16 Rd — 842-2360
School—
See Culver Community School Corp — 842-3389
Schrimsher David L South Main — 842-2531
Schrimsher Glen 458 Lake St — 842-2903
Schrimsher Glen O 14738 S R 17 — 842-4071
Schroeder M 453 Lakeview — 842-3714
Schuldt Brad 19851 S R 10 — 842-4019
Schultz Edw O 555 West Shore Dr — 842-3021
Schuringa Henry 254 Westshore Dr — 842-3732
Schwalm R H 2805 East Shore Dr — 842-2976
Schwegman B S 754 South Shore Dr — 842-2089
Scott J L 712 Academy Rd — 842-2084
Scott J T 730 School — 842-3153
Scott R 316 S Slate — 842-4079
Scott Ronald L 16937 Thorn Rd — 842-2917
Scruggs Norman M 311 S Main — 842-2875
Sears Roebuck & Co 116 E Garro Plymouth — 936-2171
Seberger Ray E 1444 East Shore Dr — 842-3217
Seese Clarence 215 W Cass — 842-3234
Sensibaugh Dale 458 Lakeview — 842-3703
Seven Oaks Veterinary Clinic
7764 N Oak Road Plymouth — 936-3344
Severns E P 2306 East Shore Ln — 842-2141
Shaffer Ernest 16617 W 14th B Rd Plymouth — 842-2714
Shaffer Verlin 1140 South — 842-3593
Shah Karriem 203 E Hawkins Ct — 842-2429
Shanks Gladah Ruth 826 College Av — 842-3451
Shaver W C 2358 East Shore Dr — 842-2619
Shedrow Gilbert E West 14th B Rd — 842-2556
Shepard June 702 E College Av — 842-3729
Shepard Roy 194 W Terrace — 842-3627
Sheppard Frank 915 Obispo — 842-3441
SHERIFF DEPARTMENTS
Marshall County Plymouth — 936-3187
Fulton County Rochester — 223-2802
If No Answer — 223-2819
Starke County Knox — 772-3771
Sherman Anita 624 Forrest Pl — 842-2731

SHIVELY APPLIANCE
642 Lake Shore Dr — **842-2151**

Shively Clyde L 620 Pearl — 842-2059
Shock Howard D 721 Obispo — 842-3289
Shoddy Richard L 203 S Ohio — 842-3515
SHOE STABLE THE
107 S Main — **842-2323**
Sholly J 402 W Cass St — 842-3426
Shuck William A 50 West Shore Dr — 842-2569
Shumowsky Ray J N Union Rd — 842-3601
Siebenhaar Christian Sr 1000 E Rd — 842-3159
Siems Herman C 16764 State Road 17 — 842-2729
Silhouette Beauty Salon 313 N Main — 842-2641
Simmons Chauncey D 205 White — 842-2633
Sims Jesse 409 W Jefferson — 842-4045
Sims May 434 Lakeview St — 842-3930
Singleton Chester A 14131 Upas Rd — 842-3190
Singleton Chester P 14141 Upas Rd — 842-3979
Singleton John Vergin Rd — 842-2095
Siple Dean 15 B Road — 842-2506
Siple Jacob W 15th Rd — 842-2573
Siudut Sylveste W 16th Rd — 842-2646
Skrine Richard C Sr 663 East Shore Dr — 842-3271
Slusher Clifford 14973 Redwood Rd — 842-3550
Slusher W C 1150 E — 842-2267
Slyh Donald L 825 E Lake Shore Dr — 842-3459
Smith A F 1230 S Plymouth — 842-2932
Smith Arthur 19874 St Rd 10 W — 842-3282
Smith Benjamin 1099 West Shore Dr — 842-2795
Smith Carl D 209 N Plymouth — 842-3928
Smith Daniel E 305 Prado — 842-2777
Smith Darlene A 1005 Obispo — 842-2033
Smith Jack L 808 E Lake Shore Dr — 842-2293
Smith James H 525 Forest Pl — 842-2443
Smith O T Mrs 918 West Shore Dr — 842-2005
Smith Ryan C 117 Mill — 842-2357
Smitson Harrison A 2314 East Shore Dr — 842-3018
Snedeker Molly 102½ N Main — 842-3439
Snyder Bruce 20262 S Queen Rd — 842-2576
Snyder F William 433 State — 842-2574
Snyder John R 14 B Rd — 842-2629
Snyder Paul State Rd 10 — 842-2798
Snyder Paul Jr State Rd 10 — 842-2637
Snyder Steve 19756 St Rd 10 — 842-2330
Sommer E M 624 Forrest Pl — 842-3203
Sommer Jas K 2520 E Shore Ln — 842-3296

SOWINSKI EASTERDAY & UMMEL
120 N Main — **842-3937**

Sowinski Robert A Atty 120 N Main — 842-3937
Sparling Floyd L 784 West Shore Dr — 842-3101
Speer Donald S 1540 East Shore Dr — 842-2589
Spencer J S 307 State — 842-2423
Spencer Jack 430 State St — 842-2926
Speyer George E 607 School St — 842-3214
Speyer Harry 416 Forest Place — 842-3452
Spoor Thomas 1000 E Rd — 842-3608
Sprouls Dale 515 W Jefferson — 842-2832
Stallings Michael E 502 Lake Shore — 842-2118
Stannard J G 178 W Terrace — 842-4013
Stapan Martha 222 W Marmont — 842-2894
STARKE MEMORIAL HOSPITAL
102 E Culver Knox — **772-6231**
STATE POLICE
Bremen Post No 24 Bremen In
— **South Bend In Tel No 233-1123**
Stealey Frank 320 E Davis — 842-3386
Stealy Frank 221 Davis — 842-2537
Steele Paul 18889 14 B Rd — 842-2469

Steely Carl V 203 Lake Shore Dr — 842-2240
Steinhilber Wm A 1424 East Shore Dr — 842-2079
Sternberg Joel 216 Winfield — 842-2455
Sterrenberg Harlean 2556 East Shore Dr — 842-3455
Stevens Howard 428 S Main — 842-2283
Stevens Phillip N 20690 St Rd 117 — 842-2942
Stevens Ronald W 441 S Main — 842-3032
Stoces Carl G Jr 17996 W 14 Rd — 842-3023
Stone George Roy 14970 Redwood Rd — 842-3948
Stone James L Redwood Rd — 842-3763
Storm Bruce 411 E Washington — 842-3472
Strader Virgil 460 Forest Pl — 842-2736
Strait R D DDS 290 South Shore Dr — 842-2049
Strait Walter W 290 South Shore Dr — 842-2049
Strang Rose L 122 College Av — 842-3020
Strang Ted 215 E Winfield — 842-2986
Strauch Bill 450 S Main — 842-2821
Straw Donald 462 Liberty — 842-3746
Streets Pamela 20189 S R 8 — 842-3604
Streitmatter Elisabeth 192 W Terrace — 842-2221
Stresscenter 3714 S Franklin Michigan City — 872-9461
Strow Wm 708 College Av — 842-2545
Stubbs Carl W 17th Rd — 842-2746
STUBBS DON trkng
W 17 Rd — 842-3176
Stubs Ivan 412 Lake Shore Dr — 842-3523
Stuntz William W 18th B Rd — 842-2607
Sturman James F 2552 East Shore Ln — 842-2417
Sturman John K 2550 East Shore Dr — 842-2456
Sutschek Ray 18965 Sunny Lane — 842-2769
Suverkrup J Carl 2502 East Shore Dr — 842-2358
Swanson Margaret 509 Forest Pl — 842-2472
Swedes David H 936 South Shore Dr — 842-3583
Swint Robt E 886 West Shore Dr — 842-2809
Sytsma Albert Jr 305 Climax — 842-2982
Sytsma Richard 16963 Thorn Rd — 842-2211
Szymczak David W 14 B Rd — 842-2262

T

Taber William W 505 Lake Shore Drive — 842-2582
Tams Henry A Jr 14 Venetian Ln — 842-3982
Tanguy Robert B Mgen 15 Venition Village Rd — 842-3485
Tanksley Norman 624 Academy Rd — 842-2223
Tanner Jerry 624 Forest Pl — 842-2044
Tanner Theresa 324 W Jefferson — 842-3470
Tasch Kenneth 318 W Marmont — 842-2667
Taylor Clara W 933 Academy Road — 842-3424
Taylor L 250 South — 842-2960
Teague Frank W MD 1910 East Shore Dr — 842-3125
Telephone Company—
See Indiana Bell
Terpstra John W 1380 East Shore Dr — 842-2091
Thelen Aloysius 20882 W 16 Rd — 842-2022
Thews A 216 N Plymouth — 842-3777
Thews Roger 909 E Lake Shore Dr — 842-2442
Thews Warren W 15 Rd — 842-2652
Thomas Eugene 440 South Ohio — 842-2814
Thomas Gerald R 157 N Terrace — 842-2322
Thomas Greg W 18th B Rd — 842-2220
Thomas Kenneth M 419 W Madison — 842-2517
Thomas L 764 W Shore Dr — 842-3486
Thomas Leroy W 18th B Rd — 842-2634
Thomas Real Estate 114 S Main — 842-2311
Thomas Robert M 110 Plymouth St — 842-2528
Thompson John M 2766 East Shore Dr — 842-4027
Thompson P A Tulip Rd — 842-2288
Thurin Ted State Rd 10 — 842-2740
Todd Jas Rodney 865 East Shore Dr — 842-3204
Touch Of Class 751 East Shore Dr — 842-3600
TOWN & COUNTRY PACKAGE
1125 Lake Shore Dr — **842-3772**
Towne Air Freight Inc
24805 U S 20 W South Bend — 233-3183
Townsley Floyd W Col 19724 Queen Rd — 842-2904
TRANSIT-MIX INC
Plymouth In
(No Charge) Dial Operator-Ask For — **ENTERPRISE-2136**
Trantum David R 416 S Plymouth — 842-4092
Trinity Lutheran Church 330 Academy Rd — 842-3175
Triplet Alvin 412 E Washington — 842-3578
Triplet Paul S 14th B Rd — 842-2907
Triplet Roy W 16th Rd — 842-3667
Triplett Charles F State Rd 17 North — 842-2083
Trone D G 2324 East Shore Drive — 842-3083
Trone Peter D 932 Academy Rd — 842-2921
Troyer Richard 904 S Plymouth — 842-3752
Trump C 515 W Jefferson — 842-3409
Trump Harold C 15633 Redwood Rd — 842-3596
Tucker John D 2124 East Shore Dr — 842-3790
Turner James B 2370 East Shore Dr — 842-3126
Tursi James V State Rd 10 — 842-3287
Tusing Ronold PD 306 N Main — 842-2344

U

Uebel Martin Fleet Pkwy — 842-2427
Ulch Roy 222 W Madison — 842-3929
Ulery Paul S 18007 W 15th B Rd — 842-2912
Ulery Russell D St Rd 17 — 842-2674
Ulery Stephen L 15680 St Rd 17 — 842-3765

UMMEL T EDWARD ATTY
120 N Main — **842-3937**

Underwood David 17549 W 13 Plymouth — 842-3935
Union Township Trustee 212 Cass — 842-2836
United Parcel Service 700 W 16 Indianapolis
Toll Free-Dial '1' & Then — 800 772-7410
U S Government Offices
Internal Revenue Service
Federal Tax Information & Forms 224 W Jefferson South Bend In
Toll Free-Dial '1' & Then — 800 424-1040
Problem Resolution Office
Toll Free-Dial '1' & Then — 800 424-1040
Veterans Admn Regional Office
Benefits Information & Assistance 575 N Pennsylvania Indpls In
Toll Free-Dial '1' & Then — 800 382-4540
U S Postal Service
Hwy 17 Burr Oak — 842-3105
W Jefferson — 842-2965
Uyttebrouck Gordon 136 N Terrace — 842-2939

V

V F W Post 6919 108 E Washington — 842-3886
Vaca Alfredo S Rose Rd — 842-2735
Valiquet Edmund Bud St Rd 10 — 842-3403
Vance H 406 N Main — 842-2434
VanDeMark Irving H 13270 County Line Road — 842-3518
Van De Mark Paul Jr 14280 County Line Rd — 842-3957
VanDeMark Paul Mrs 1000 E Rd — 842-3057
Van Horn Jon W 15 B Rd — 842-2366
Van Horn Ronald 16681 Redwood Rd — 842-2038
Van Namen Jacob 1450 East Shore Dr — 842-3577

VAN'S TRANSFER
11306 S Michigan Rd Plymouth — **936-3400**

Vantwoud William 14340 S Redwood Rd — 842-2448
Vaughan Marcy 681 East Shore Dr — 842-3968
Vegso Louis 510 W Jefferson — 842-2297
Verl The Barber 108 N Main — 842-3593
Vernum Andrew State Rd 117 — 842-2918
Vesh Anthony F 704 W Shore Dr — 842-3042
Veterans Admn Regional Office
Benefits Information & Assistance 575 N Pennsylvania Indpls In
Toll Free-Dial '1' & Then — 800 382-4540
Villa Maria Lake Rd — 842-2587
Vogel J A 136 Terrace Dr — 842-3231
Voigt Tom 434 South Shore Dr — 842-2783

Voit William 19848 State Rd 10 — 842-3201
Volz Gary G SFC State Rd 10 — 842-3144
Vonderohe Walter Rev 215 N Slate — 842-2319
Von Ehr L 464 Lakeview St — 842-3027
Von Tobel's Lumber Co Winamac In
(No Charge) Dial Operator-Ask For — Enterprise-3144
Voreis Darl 19106 W 14 B Rd — 842-2437
Voreis Loren 218 Lake — 842-2226
Voreis Mark W 214 W Washington — 842-3401
Voreis Raymond 1150 E Rd — 842-2724
Voreis Romie F W 14 B Rd — 842-2639
Vories Rex W 16th Rd — 842-2997

W

Wagner Glen West 16th Rd — 842-3139
Wagner Karry 250 South Rd — 842-2063
Wagner Norman G 1020 Lake Shore Dr — 842-2803
Wagner William L Garland Rd — 842-2909
Wagner William M 910 West Shore Dr — 842-3716
Wagoner Cleon K 509 Mill — 842-3264
Wagoner Wm 321 So White St — 842-2806
Waite Robert E 461 Liberty — 842-2744
Wakefield Rudy 405 S Ohio — 842-2957
Wakefield Tony 18555 W 14 B Rd — 842-3543
Wakeland Bruce R R 2 Box 337 Culver — 219 772-6522
Walaitis Frank 521 Forest Pl — 842-2666
Walker Audry 624 Forrest Pl — 842-3461
Walker J W 1480 East Shore Dr — 842-3043
Walker Thos K 304 Lake Shore Dr — 842-2035
Wallen Irene 14030 St Rd 17 — 842-2376
Walmoth Raymond K 447 Lake — 842-2048
Walsh Wm J Jr 339 South Shore Dr — 842-3983
Walter Jack 14340 W Countyline Rd — 842-2831
Walter Kenneth R 2114 East Shore Dr — 842-2129
Walther Joseph E MD 1012 East Shore Dr — 842-2543
Walther K 1022 East Shore Dr — 842-2354
Wampler Joe 694 East Shore Dr — 842-4023
Wamsley George St Rd 10 — 842-3535
Ward James E 212½ N Main — 842-2460
Warkentien E 624 Forest Pl — 842-3610
Warner Geo C 106 Summit St — 842-2695
Warner Gerald G 1075 West Shore Dr — 842-3435
Warner Howard 417 N Slate — 842-2163
Warner Marion W 17 Rd — 842-3241
Warner Otho 228 Lakeview — 842-2054
Warner Richard 15334 S Redwood Dr — 842-2225
Warren K 303 Winfield — 842-3072
Warrick T J 512 Peru Ct — 842-3184
Washburn Bill 446 School — 842-3755
Washburn Ed 802 College Av — 842-2077
Washburn Jim 224 West Shore Dr — 842-3476
Washburn Wm J 2517 East Shore Ln — 842-3181
Watson Bruce E 317 S Plymouth — 842-2134
Watson Ronald C 409 South Shore Dr — 842-3724
Weaser Guy 663 East Shore Dr — 842-4024
Weaver Allen 17015 Thorn Rd — 842-3213
Weaver Lawrence 432 School — 842-2642
Weaver Lillie Mrs 309 W Washington — 842-3666
Weaver Robt E 19402 W 20A Rd — 842-2152
Weiger K S 17002 W 14 Rd — 842-2213
Weirick Jim 1201 West Shore Dr — 842-3713
Weirick Mary E 175 West Shore Dr — 842-3224
Welch William F 2348 East Shore Dr — 842-3685
Wells Richard 2220 East Shore Dr — 842-2386
Welsh Larry Redwd Rd — 842-2107
Wentz Max W 18th B Rd — 842-3157
Wentzel Lester 1000 E Rd — 842-3160
Wesley United Methodist Church 511 School — 842-2900
Wesley United Methodist Parsonage
108 College Av — 842-3031
Wesson Oscar DVM 431 Forrest Pl — 842-3256
West Harold B 2176 East Shore Dr — 842-2612
Westafer Dennis 180 W Terrace Pkwy — 842-2813
Western Union Telegraph Co
To Send Mailgrams Telegram Singing Telegram
Cablegram Or Charge Card Money Orders
Toll Free-Dial '1' & Then — 800 325-6000
Wheeler Edmund J Venetian Village — 842-2636
White Jean 1000 E Rd — 842-2891
White Jesse State Rd 10 — 842-2968
White Lawrence 19320 Tamarack Rd — 842-2027
White Mike 430 Harding Ct — 842-2959
White Richard 20991 W 14 B Rd — 842-3715
White Watson Sr 20845 W 14 B Rd — 842-2901
White Watson C Jr 19610 W 14th B Rd — 842-3009
Whitmarsh Glenn 221 Lake View — 842-3058
Whitney Alden W Capt North Terrace C M A — 842-3789
Wieringa Edgar 15934 Redwood Rd — 842-2454
Wieringa Nita 304 E Jefferson — 842-2390
Wildes Chas T Venetian Village — 842-3730
Wilkins Jas A 19538 St Rd 10 — 842-3607
Willhite Henry 416 E Lakeshore Dr — 842-3481
Williams Warner 309 White — 842-2593
Williams Woodrow 15700 Redwood Rd — 842-3519
Wilson Donald L 18838 Peach Rd — 842-2873
Wilson Everett 712 S Main — 842-3279
Wilson Keith S 14263 S R 17 — 842-3437
Wilson Loyal W 782 East Shore Dr — 842-2564
Wilson Rick 13203 Rose Rd — 842-2430
Winkler Harry 704 Obispo — 842-2888
Winkler N L 1940 East Shore Dr — 842-4002
Winn Paul E 20690 St Rd 117 — 842-2421
Winters Ralph E 11 Fleet Pkwy — 842-2173
Witham Jack 770 South Shore Dr — 842-2235
Witham Theodore 576 South Shore Dr — 842-4083
Wittekind Eugene Maj W Terrace — 842-3903
Wojdyla E 19932 St Rd 10 — 842-2255
Wolverton John 303 S Ohio — 842-2207
Woods Edsel L 1000 E Rd — 842-2925
Woods Walter W 1089 West Shore Dr — 842-3793
Woodward Donna 209 N Ohio — 842-4032
Woodward Ray 411 S Plymouth — 842-2723
Woolfe Chas 917 Baker — 842-2856
Working Douglas 450 School — 842-2738
Wright Wilbur H 15183 Sr 17 Burr Oak — 842-3521
Wright Wm E 16070 W 14 B Rd — 842-2002
Wurster Fred C 2480 East Shore Dr — 842-3769
Wyatt Ronald L 303 W Mill — 842-2114
Wynn Bobby D W 18 B Rd — 842-3566
Wynn C C 1268 E Shore Dr — 842-2529
Wynn C L W 15 B Rd — 842-2018
Wynn Greg 13 Rd — 842-2093
Wynn M 219 S Main — 842-3065
Wynn Mark A 831 Lake Shore Dr — 842-2631
Wynn Nelson L 515 S Main — 842-3171

Y

Yeazel Wayne R 915 So Plymouth — 842-3431
YELLOW PAGES ADVERTISING SERVICE DIVISION OF AMERITECH BELL YELLOW PAGES
1099 N Meridian
Toll Free-Dial '1' & Then — 800 382-4666
Yockey Keith B 13269 S Rose Rd — 842-3263
Yocom E J 1017 S Plymouth — 842-2000
Young August 624 Forest Pl — 842-3134

Z

Zapapas James R 780 South Shore Dr — 842-2575
Zechiel Alvin L So Thorn Rd — 842-2432
Zechiel Jerome J 920 East Shore Dr — 842-2668
Zechiel Zina G 1150 E — 842-2239
Ziegler Dan 2845 East Shore Dr — 842-3007
Zink Francis State Rd 17 — 842-3542

Services for Special Needs

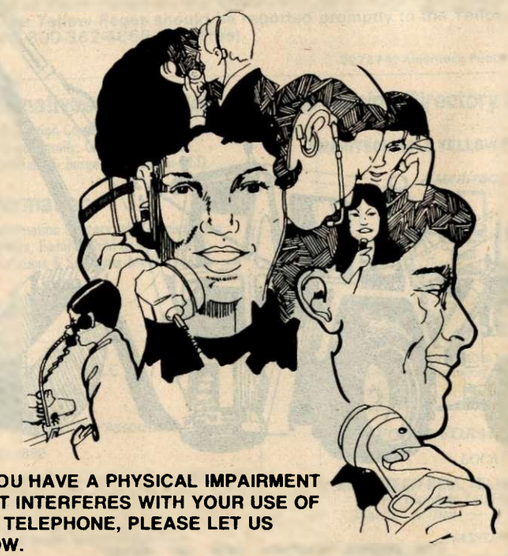

IF YOU HAVE A PHYSICAL IMPAIRMENT THAT INTERFERES WITH YOUR USE OF THE TELEPHONE, PLEASE LET US KNOW.

If you have a problem using your phone let us know. A solution may be right on hand. If it is not, we may be able to arrange a special combination of services to meet your needs.

For more information, just call your local Bell Telephone business office.

We want to help.

Indiana Bell
AN AMERITECH COMPANY

Call us BEFORE you dig. You May not be able to afterwards.

One slashed telephone cable can disrupt service for thousands - including you. So before you dig, call **1-800-382-5544**. We'll come out and show you where the cables are.

Indiana Bell
AN AMERITECH COMPANY

YELLOW PAGES

(CLASSIFIED TELEPHONE DIRECTORY)

CULVER

DIRECTORY ERRORS, OMISSIONS AND LIABILITY

NOTICE TO ALL DIRECTORY USERS AND CUSTOMERS

Although every effort is made to make this directory as accurate as possible, errors or omissions sometimes occur. Indiana Bell does not guarantee the accuracy of any listing or advertisement. The company is not liable for damages resulting from errors or omissions in those listings for which no charge is made. Its liability in the case of listings or advertisements for which there is a charge is limited to the amount the customer has actually paid for the listing or advertisement during the life of the directory. These conditions are part of those stated on the application for directory advertising. Any error or omission in the Yellow Pages should be reported promptly to the Yellow Pages Service Bureau, Dial 1-800-382-4666 (Toll Free).

22787 © Ameritech Publishing, Incorporated 1986

Abortion Alternatives Information

See Birth Control Information Centers; also Clinics; also Hospitals; also Marriage, Family, Child & Individual Counselors; also Physicians & Surgeons-Medical-M.D.

Abortion Information

See Birth Control Information Centers; also Clinics; also Hospitals; also Marriage, Family, Child & Individual Counselors; also Physicians & Surgeons-Medical-M.D.

Abstracters

CRESSNER & CO
ABSTRACTS OF TITLE
TITLE INSURANCE
Charter Member Of
Ind & American Land Title Association
Established 1892
307 N Center Plymouth ——— 936-2020

Buy the easy way—use the

Yellow Pages

AMERITECH
Indiana Bell
Yellow Pages

Firms using this emblem are providing you with an extra service which makes your shopping easier.

Advertising-Directory & Guide

AMERITECH BELL YELLOW PAGES

AMERITECH
Bell
Yellow Pages

The Genuine Bell
Yellow Pages
is Your Source
towards more profitable product
and service advertising.

"FOR INFORMATION CALL"

LOCAL

AMERITECH BELL YELLOW PAGES
1099 N Meridian Toll Free-
Dial "1" & Then ——— 800 382-4666

NATIONAL

AMERITECH BELL YELLOW PAGES
1099 N Meridian Toll Free-
Dial "1" & Then ——— 800 382-4666

AMERITECH BELL YELLOW PAGES
1099 N Meridian Toll Free-
Dial "1" & Then ——— 800 382-4666
(See Ad This Classification)
Continued Next Page

Yellow Pages Yellow Pages
Yellow Pages Yellow Pages
Yellow Pages Yellow Pages
Yellow Pages Yellow Pages
Yellow Pages Yellow Pages

Auctioneers

Beaver Paul State Rd 17 ——— 842-2229

Automobile Air Conditioning-Service

See Automobile Repairing & Service

Automobile Body Repairing & Painting

GRIDER BROS BODY SHOP
311 E Culver Rd Knox ——— **772-4131**
Culver Auto Body Shop 113 Mill ——— 842-3780
RANDY'S BODY SHOP State Rd 17 ——— **842-3603**
(See Ad This Classification)

Automobile Customizing

Randy's Body Shop State Rd 17 ——— 842-3603

BODY & FENDER WORK
GLASS INSTALLATION
CUSTOM BODY WORK
CUSTOM PAINTING
RADIATOR WORK
—LACE WORK
WEBBING & FADING

24 HR. TOWING SERVICE

AUTO • TRUCK • BUS

CALL

842-3603

RANDY'S

BODY SHOP

ST RD 17

Automobile Dealers-New Cars

CADILLAC SALES AND SERVICE

AN
AMERICAN
STANDARD
FOR THE
WORLD

"WHERE TO BUY IT"

PLYMOUTH

WEEKS MOTOR SALES
701 E Jeff Plymouth ——— 936-3153

CHRYSLER-PLYMOUTH SALES & SERVICE

SEE THESE SALES &
SERVICE PROFESSIONALS
FOR AUTOMOBILES
ENGINEERED FOR QUALITY,
LUXURY AND VALUE.

HATTEN MOTOR SALES
110 W Lake Shore Dr ——— 842-2727

OLDSMOBILE AUTHORIZED SALES & SERVICE

THERE IS A
SPECIAL FEEL
IN AN . . .
SALES-SERVICE OR LEASING

"FOR INFORMATION CALL"

PLYMOUTH

WEEKS MOTOR SALES
701 E Jeff Plymouth ——— 936-3153

PLYMOUTH SALES & SERVICE—
HATTEN MOTOR SALES
110 W Lake Shore Dr ——— 842-2727

PONTIAC SALES & SERVICE

"WE BUILD EXCITEMENT"

"WHERE TO BUY"

PLYMOUTH

DON CALHOUN CHEVROLET-PONTIAC INC
2705 N Michigan Plymouth ——— 936-2115

WEEKS MOTOR SALES
AUTHORIZED DEALER OF
- CADILLAC
- OLDSMOBILE
- BUICK

NEW AND USED CARS
701 E Jeff Plymouth ——— 936-3153

Automobile Detailing

See Car Washing & Polishing

Automobile Loans

See Banks; also Loans

Automobile Painting

See Automobile Body Repairing & Painting

Automobile Parts & Supplies-New

AL & TED VELDMAN AUTO PARTS INC
Over 1500 Used Cars
On 25 Acres
Free Longlines Service To
750 Yards Covering 27 States
Old & Late Model Parts For
Cars & Trucks
25926 St Rd 2 South Bend ——— 288-4423
Call Toll Free ——— 1 800 552-2473

CULVER AUTO SUPPLY CORP
202 S Main ——— **842-3658**
(See Ad This Classification)

Ed's Auto Parts & Supplies
1006 S Heaton Knox ——— 772-2167
L & M Service Center 215 W Jefferson ——— 842-3344

Automobile Parts & Supplies-Used & Rebuilt

SUPER AUTO SALVAGE CO
3300 S Main South Bend In Toll Free-
Dial "1" & Then ——— **800 342-5560**

Automobile Renting & Leasing

HERTZ WORLDWIDE CAR RESERVATIONS
Toll Free-Dial "1" & Then ——— 800 654-3131
Rent A Wreck
2600 N Michigan Plymouth ——— 219 936-9656
(See Ad This Classification)

Automobile Repairing & Service

HATTEN MOTOR SALES
Repairing All Makes-Appointment Recommended
110 W Lake Shore Dr ——— **842-2727**
L & M SERVICE CENTER 215 W Jefferson - **842-3344**
(See Ad This Classification)
M & M Sales And Service 102 S Main ——— 842-2013

Automobile Seat Covers, Tops & Upholstery

Barry Seat Cover & Auto Glass Co Inc
1924 S Mich South Bend ——— 288-4603

Automobile Washing & Polishing

See Car Washing & Polishing

Action-People shop Yellow Pages.

RENT A WRECK

RENT A QUALITY USED CAR & SAVE
- FREE LOCAL PICK-UP & DROP OFF
- LOW RATES BY DAY, WEEK OR MONTH
- MAJOR CREDIT CARDS ACCEPTED
- HAND CAR WASH, WAX & DETAILING

936-9656
2600 N MICHIGAN PLYMOUTH NEXT TO HOLIDAY INN

You'll Save
time and steps
by using these
YELLOW PAGES

L & M SERVICE CENTER
- Air Conditioning
- Engine Rebuilding
- Wheel Balancing
- Transmissions
- Tune-Ups
- Complete Line Of Auto Parts
- Lube & Oil Changes

842-3344

CALL US FOR COMPLETE AUTO SERVICE
215 W. Jefferson
OPEN 8:30 AM to 5:00 PM MON THRU FRI

Bakers-Rtl

ADLER'S MINIMART 700 Lakeshore —— **842-2347**
(See Ad This Classification)

Banks

FARMERS BANK AND TRUST CO
20 N Main Knox —— **772-2144**
Also Call Bass Lake Branch —— 772-2969

NORCEN BANK
FINANCIAL CENTERS
ARGOS . . . 892-5126
BREMEN . . . 546-4669
CULVER . . . 842-3321
LAPAZ . . . 784-3111
Main —— 842-3321

Banquet & Party Equipment-Rental

See Rental Service Stores & Yards

Barbers

Carla Jean Beauty Shop 120 N Main —— 842-3013
Hair Kare 624 Lake Shore Dr —— 842-3850
Verl The Barber 108 N Main —— 842-3593

Batteries-Storage-Retail

Culver Auto Supply Corp 202 S Main —— 842-3658

Bearings

McGill Mfg Co Inc South State Rd 17 —— 842-3354

Beauty Salons

CARLA JEAN BEAUTY SHOP 120 N Main -- **842-3013**
(See Ad This Classification)
Hair Kare 624 Lake Shore Dr —— 842-3850
(See Ad This Classification)

SILHOUETTE BEAUTY SALON
COMPLETE BEAUTY SERVICE
"Lovelier Hair For Women Who Care"
OWNER
Linda Rich
OPERATORS
Lou Townsend
Chris Earp
BLOW DRYING • PERMANENTS
We Care For Wigs
313 N Main —— 842-2641

Beds-Renting

Hook's Convalescent Aids Center
2049 E Ireland Rd South Bend —— 291-9353

Beverage Distributors & Bottlers

PEPSI-COLA BOTTLING CO
PEPSI-COLA • DIET PEPSI • PEPSI FREE
DIET PEPSI FREE • SLICE • DIET SLICE
DR PEPPER • SUGAR-FREE DR PEPPER
MOUNTAIN DEW • SUNKIST ORANGE
FOR SERVICE CALL COLLECT
1330 High South Bend —— 234-1311

ADLER'S MINIMART
PHILLIPS 66
CAR WASH
GASOLINE
DIESEL FUEL
KEROSENE
GROCERY ITEMS
SOFT DRINKS
DONUTS
WEDDING CAKES
BIRTHDAY CAKES
FREE DELIVERY TO ACADEMY
SERVING PLYMOUTH & LOCAL AREA
700 LAKESHORE
842-2347
HOURS 6:A.M. - 11:P.M.
7 DAYS A WEEK

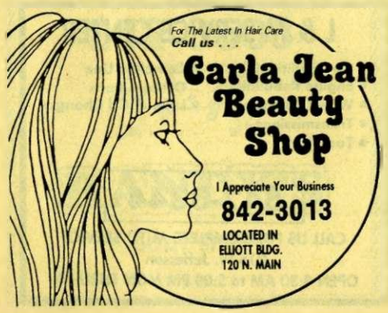

HAIR KARE
Exactly As The Name Implies . .
Hair Styling For Both Men & Women
REDKEN
842-3850
624 LAKE SHORE DR

Birth Control Information Centers

BIRTHLINE INC
Free Pregnancy Testing-Call Collect
South Bend —— **289-1034**

MICHIANA ABORTION CLINIC
MICHIANA ABORTION CLINIC
SAFE - LEGAL - CONFIDENTIAL
OUTPATIENT ABORTIONS
5-20 WEEKS
(616) 683-6100
DR. DENNIS CHRISTENSEN
BOARD CERTIFIED OB-GYN
24 HOUR ANSWERING SERVICE
703 E Main Niles Mi —— 616 683-6100

Boat Covers, Tops & Upholstery

R & H Canvas Repair U S Hwy 30 Hanna —— 797-4065

Boat Dlrs

BOSTON WHALER BOATS—
POWER DEALERS
CULVER MARINA INC
3000 East Shore Dr —— 842-3375
Culver Marina Inc 3000 East Shore Dr —— 842-3375

MERCRUISER STERN DRIVES—
SALES & SERVICE
CULVER MARINA INC
3000 East Shore Dr —— 842-3375

O'DAY SAILBOATS—
DEALERS
CULVER MARINA INC
3000 East Shore Dr —— 842-3375

OMC COBRA STERN DRIVE POWERED BOATS—
SALES & AUTHORIZED SERVICE
CULVER MARINA INC
3000 East Shore Dr —— 842-3375

Body Shops

See Automobile Body Repairing & Painting

Book Dealers-Retail

CANAAN BIBLE BOOK SHOP
GREETING CARDS
• SUN SCHOOL SUPPLIES
MUSIC • CHRISTIAN GIFTS • RECORDINGS
CANAAN LAND
531 W Mkt Logansport —— 753-4888

Bottlers

See Beverage Distributors & Bottlers

Brick-Clay-Common & Face

OLD FORT BUILDING SUPPLY INC
Brick, Block, Mortar, Building Supplies
1401 S Main South Bend —— **289-5566**

ROSE FUEL & MATERIALS INC
Michiana's Complete Masonry Supply Center
513 E Madison South Bend —— **234-2133**

Bridal Shops

See Also Formal Wear-Rental & Sales

BOSWORTH'S
EVERYTHING FOR THE BRIDE
MOTHERS AND BRIDESMAIDS
Beautiful Gowns At All Prices
Wedding Accessories
Men's Formal Wear Rental
203 N Michigan Plymouth —— 936-4027

LA PETIT BRIDAL SHOPPE
Ladies Formal Wear
Nationally Advertised
Wedding Gowns & Dresses
Consultant & Bridal Service
9 AM - 5:30 PM Tues. Thru Sat.
Corner Of Kingston & E Jefferson
Plymouth Plaza Plymouth —— 936-9850

Building Contractors

BENNETT'S PLUMBING & HEATING CONTRACTOR
New Homes-Remodeling-Plumbing -Heating
Lake Shore Dr —— **842-3228**
Easterday Construction Co Inc Slate —— 842-3341
Elliott John Enterprises Inc 215 N Plymouth -842-2260

Buildings-Metal

BUTLER BUILDING SYSTEMS
Attractive functional building systems for industrial-commercial & community applications-including multi-story. Butler Builders® offer complete services.
"FOR INFORMATION CALL"
AUTHORIZED BUILDER
EASTERDAY CONSTRUCTION CO INC
Slate —— 842-3341

CECO BUILDINGS DIVISION—
AUTHORIZED BUILDER
ALTERNATE BUILDING SYSTEMS INC
6036 Eagle Av Gary —— 882-3211

Buildings-Pole & Post Frame

BURNS POST BUILDINGS US Hwy 13 N Macy
Toll Free-Dial "1" & Then —— **800 552-3309**

The Yellow Pages Tells Who Sells

Action-People let their fingers do the walking through the Yellow Pages.

Burglar Alarm Systems

MADDOX ELECTRIC
BURGLAR & FIRE ALARM SYSTEMS
RESIDENTIAL & COMMERCIAL
SAFEGUARD YOUR HOME OR BUSINESS
24 HOURS A DAY WITH SILENT
INTRUSION ALARM DIRECT TO
LOCAL AUTHORITIES
Thorn Rd ——— 842-3664

Campgrounds & Recreational Vehicle Parks

Little Wheel Camp Ground County Line Rd ---842-3493

Camps

Camp Ta Ki Kwa S Queen Rd ——— 842-3672

Canoes

See Boat Dlrs

Canvas Goods

R & H Canvas Repair U S Hwy 30 Hanna ——797-4065

Car Dealers

See Automobile Dealers-New Cars

Call 'Us' On The Carpet®

For Service The Bane-Clene® Way

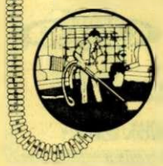

- Safe, Quiet System
- Cleans Deep, Dries Fast
- Insured & Uniformed
- Courteous & Prompt
- Carpet Protector
- Odor Control Treatment
- We won't smoke in your home or office
- We Bring Our Own Water

Steve's Carpet Service Inc.
936-3597
Plymouth, Ind.
Smoke & Pet Odor Removal • Truck Mounted Equipment
No machines in your home.
CARPET SALES & INSTALLATION
©Copyright, Bane-Clene® Corp., 1976, 1982, 1984 U.S. Patent Nos. 4,154,578 and 4,244,079

Car Washing & Polishing

RENT A WRECK
HAND CAR WASH, WAX & DETAILING
INTERIOR - EXTERIOR
FREE PICK-UP & DELIVERY
CARS • VANS • TRUCKS • RV'S
OPEN 5 DAYS
2600 N Michigan Plymouth ——— 219 936-9656

Carpet & Rug Cleaners

Steve's Carpet Service
11011 S Michigan Rd Plymouth ——— 219 936-3597
(See Ad This Classification)

Carpet & Rug Dealers-New

Bill's Furniture Village 18591 St Rd 10 ——842-3606
Boetsma Home Furnishings Inc
600 W Jefferson ——— 842-2626

CRAMER'S FLOOR COVERING
WALL TO WALL CARPETS
SAMPLES - SHOWROOM
SALES & INSTALLATION
• Free Estimates •
EXPERT LINOLEUM & CERAMIC TILE
CONTRACTING
Also Samples Available
13492 St Rd 17 ——— 842-2019

VON TOBEL'S LUMBER CO Winamac In
(No Charge) Dial Operator Ask For -Enterprise-3144

Chattel Mortgages

See Mortgages

Chicken Dinners

Pinder's Restaurant 454 Ohio ——— 842-3415

Child Counselors

See Marriage, Family, Child & Individual Counselors

Children's Health Care Facilities-Handicapped & Retarded

See Nursing Homes

Chimney Cleaning

SWEEP'S LUCK
Certified Solid Fuel Technician
1019 Wabash Rochester ——— 223-2307

TOP HAT CHIMNEY SWEEPS
FOR PROFESSIONAL CHIMNEY
CLEANING AT A REASONABLE
RATE SINCE 1978
Call - Steve Smitha
VIDEO CHIMNEY INSPECTION
CALL COLLECT
R R 1 Walkerton ——— 936-5858

Chimney Lining Materials

Top Hat Chimney Sweeps R R 1 Walkerton ---936-5858

Chiropodists

See Podiatrists

Chiropractors-D.C.

BOTTORFF CHIROPRACTIC CLINIC
315 E Jefferson Plymouth ——— 936-2965

Christmas Trees

Apple's Christmas Trees & Blueberry Farm
St Rd 17 ——— 842-2672

Church Supplies

CANAAN BIBLE BOOK SHOP
GREETING CARDS
• SUN SCHOOL SUPPLIES
MUSIC • CHRISTIAN GIFTS • RECORDINGS
CANAAN LAND
531 W Mkt Logansport ——— 753-4888

Churches

Burr Oak Church Of God
15101 S R 17 Burr Oak ——— 842-2258
Culver Bible Church S Main ——— 842-2860
Emmanuel United Methodist Church
401 S Main ——— 842-2133
Grace United Church Of Christ
307 N Plymouth ——— 842-2331
Trinity Lutheran Church 330 Academy Rd ---842-3175
Wesley United Methodist Church
511 School ——— 842-2900

Yellow Pages Yellow Pages
Yellow Pages Yellow Pages
Yellow Pages Yellow Pages
Yellow Pages Yellow Pages
Yellow Pages Yellow Pages

Find it first in the Yellow Pages
. . . any product,
any service,
anything you want!
Find it fast in the Yellow Pages
. . . look it up,
read the ads,
make your choice!
Let your fingers
do the walking—
shop the Yellow Pages way

Churches-Roman Catholic

St Mary's Of The Lake Church
124 College Av ——— 842-2522

Cigar, Cigarette & Tobacco Dealers-Wholesale

CUBBERLEY'S CASH & CARRY
819 W Broadway Logansport ——— 753-4177

City Offices

See Government Offices-City

Cleaners

Ideal Cleaners 105 E Washington ——— 842-2200

Clinics

See Also Physicians & Surgeons-Medical-M.D.

BOWEN OTIS R THE CENTER FOR HUMAN SERVICES INC
• SERVICES FOR ADULTS & CHILDREN
• INDIVIDUAL, COUPLE, FAMILY & GROUP COUNSELING
Main Ofc - 850 N Harrison Warsaw
——— 267-7169
Marshall Co. Satellite Ofc.
401 W Jefferson Plymouth ——— 936-9646
24 Hour Emergency Service ——1 800 342-5652

Clubs

See Also Fraternal Organizations

V F W Post 6919 108 E Washington ——— 842-3886

Communications Consultants

AT&T COMPANY
Residence Customers
Long Distance Sales & Information
Toll Free-Dial "1" & Then ——— 800 222-0300
Long Distance Repair
Toll Free-Dial "1" & Then ——— 800 222-3000
Business Customers
Sales & Information
Long Distance
Toll Free-Dial "1" & Then --- 800 222-0400
Service & Repair
Long Distance
Toll Free-Dial "1" & Then --- 800 222-3000

Computers-Dealers

COMPUTERLAND
IBM - APPLE - COMPAQ
Complete Service and Software
Ongoing Training Classes
Elkhart
111 Easy Shopping Place ——— 219 295-2299
South Bend - Mishawaka
719 W Mc Kinley Av Mish ——— 256-5688

Shop Fast, Shop Yellow Pages

Concrete-Ready Mixed

CRULL READY MIX
CONCRETE - READY MIX
Free Estimates • "Serving Community Over 26 Years"
Commercial • Residential - Industrial - Farm
PARKING LOTS SIDEWALKS
CURBING STREETS
DRIVEWAYS - FLOORS - PATIOS
Leiters Ford In ——— 542-4411
If No Ans Call Leiters Ford ——— 542-4589
Or Call Argos Ind ——— 892-6400

TRANSIT-MIX INC Plymouth In (No Charge)
Dial Operator Ask For ——— Enterprise-2136
(See Ad This Classification)

Contact Lenses

See Also Optometrists-O.D.; also Physicians & Surgeons-Medical-M.D.

Decker Theodore F OD
120 E Washington Plymouth ——— 936-3422

FAMILY VISION CLINIC
F. L. BABCOCK - OD
MARK COUTS - OD
VISION CAE FOR THE WHOLE FAMILY
• Basic Eye Exams • Preschool Exams
• Contact Lenses
HOURS
Culver • Mon-Sat 9am-5pm
Argos • Tues, Wed, Thur & Sat 1 PM-5 PM
218 S Main ——— 842-3372
150 S Michigan Argos ——— 892-6511

Vore Robert O OD
120 E Washington Plymouth ——— 936-3212

TRANSIT-MIX

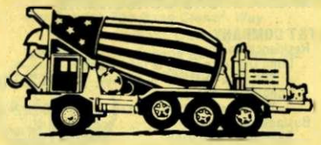

ONE OF MARSHALL COUNTY'S OLDEST & LARGEST OVER 80 YEARS OF SERVICE
"READY MIX CONCRETE"
WE OPERATE A FLEET OF FRONT DISCHARGE READY MIX TRUCKS
• CONCRETE BLOCKS
• SAND • GRAVEL • FILL
• TOOL & EQUIPMENT RENTAL
(NO CHARGE) - DIAL OPERATOR ASK FOR ENTERPRISE
PLYMOUTH — CULVER CUSTOMERS CALL ENTERPRISE **2136** — OLD ROAD 30 WEST PLYMOUTH
KNOX — **772-4333** — ROAD 35 SOUTH
NEW MODERN STATE APPROVED PLANTS
WE RENT TOOLS & EQUIPMENT TO
FARMS, HOMES, INDUSTRIES & CONTRACTORS
OLD RD. 30 W. - PLYMOUTH

Contractors-Alteration

Bennett's Plumbing & Heating Contractor
Lake Shore Dr ——— 842-3228

Contractors' Equipment & Supplies-Dealers & Service

DITCH WITCH EQUIPMENT—
AUTHORIZED DEALERS
DITCH WITCH OF NORTHERN INDIANA INC
2720 Goshen Rd Ft Wayne ——— 484-0667

Convalescent Care & Homes

See Nursing Homes

Costumes-Masquerade & Theatrical

BURNS CREATIVE COSTUME SHOPPE
CREATIVITY WITH THE PERSONAL TOUCH
RENTAL & SALES
COSTUMES MADE TO ORDER
MULTI-MEDIA PROMOTIONS OUR SPECIALTY
GRAND OPENING PROMOTIONS
CASINO EQUIPMENT
PORTABLE POPCORN POPPERS & SUPPLIES
Located At Mishawaka Av & Liberty Dr.
Open 6 Days
608 Liberty Dr Mishawaka ——— 259-4807

Counseling Services

See Marriage, Family, Child & Individual Counselors; also Mental Health Services

Dairies

See Also Milk Companies

MILLERS CLOVERLEAF DAIRY
17404 New Hwy 17 ——— 842-3250

Debt Management

See Banks

Delivery Service

FEDERAL EXPRESS
Nationwide Overnight Service
Toll Free-Dial "1" & Then ——— 800 238-5355

Dental Equipment & Supplies

Culver Dental Products Inc
1001 Lake Shore Dr ——— 842-3933

Dentists

ALLEN ROBERT R DDS
ORAL & MAXILLOFACIAL SURGERY
DENTAL EXTRACTIONS - By APPT. Only
General Anesthesia
Insurance Plans Accepted
Closed Wed. Afternoon
Southwest Corner E. LaSalle & Frances
926 E La Salle Av South Bend ——— 232-4716

BADELL DENTAL CLINIC
GREGORY J. WITTIG DDS - FAMILY DENTISTRY
H. RAY HAZEN MSD, DDS PROSTHODONTIST
GENE FRYAR, DDS ORTHODONTIST
MON - SAT BY APPOINTMENT
EMERGENCY & EVENING APPOINTMENTS AVAILABLE
U S 35½ Mi So Knox ——— 772-3666

Badell J Douglas DDS
120 W Washington Plymouth ——— 936-4557

CULVER DENTAL CLINIC
Thomas M Pugh RPh DDS
General Dentistry
Fixed & Functional Orthodontics
By Appointment
1001 Lake Shore Dr ——— **842-3465**

Davis W Bailey DDS
Practice Limited To Orthodontics
By Appointment Only
303 N Main ——— 842-2029
If No Answer Call S Bend ——— 234-4606

DORAN CHRIS C 111 S Broadway Bourbon **353-7038**

Easterday Gregory O DDS
By Appointment Only
303 N Main ——— 842-2029

ENZER MATTHEW I DDS MS
Specialist In Periodontics "Gum Diseases"
350 Marquette Mall Ofc Bldg Mich City -- **879-7338**
(See Ad This Classification)

Johns Michael R DDS MSD
South Bend Children's Dentistry
103 S Eddy South Bend ——— 288-4400

KESLING & ROCKE ORTHODONTIC GROUP
PRACTICE LIMITED TO ORTHODONTICS
Kesling, Peter C., D.D.S., A.B.O.
Rocke, R. Thomas D.D.S., M.S.
Kesling, Christopher K., D.D.S.
Orthodontics for Children and Adults Without Headgear
Invisible Braces Available In Certain Cases
US Hwy 421 Westville ——— 785-2566
Or University Park
16605 St Rd 23 S Bend IN ——— 277-8899

Dishwashing Machines-Dealers

KITCHENAID APPLIANCES—
AUTHORIZED DISTRIBUTOR
MIDWEST SALES & SERVICE INC
917 Chapin South Bend ——— 287-3365
Shively Appliance 642 Lake Shore Dr ——— 842-2151

Divers' Equipment & Supplies

JR Aquatic Center 51333 U S 31 N S Bend --277-0058

Divorce Assistance

See Marriage, Family, Child & Individual Counselors

Doctors

See Chiropractors-D.C.; also Dentists; also Optometrists-O.D.; also Physicians & Surgeons-Medical-M.D.; also Podiatrists; also Veterinarians

Draperies & Curtains-Retail & Custom Made

A Touch of Class 751 East Shore Dr ——— 842-3600
Boetsma Home Furnishings Inc
600 W Jefferson ——— 842-2626

Drug Abuse & Addiction-Information & Treatment

BOWEN OTIS R THE CENTER FOR HUMAN SERVICES INC
• SERVICES FOR ADULTS & CHILDREN
• INDIVIDUAL, COUPLE, FAMILY & GROUP COUNSELING
Main Ofc - 850 N Harrison Warsaw ——— 267-7169
Marshall Co. Satellite Ofc.
401 W Jefferson Plymouth ——— 936-9646
24 Hour Emergency Service ——— 1 800 342-5652

Drug Stores-Rtl

See Pharmacies

Dry Cleaners

See Cleaners

Yellow Pages Yellow Pages
Yellow Pages Yellow Pages
Yellow Pages Yellow Pages
Yellow Pages Yellow Pages
Yellow Pages Yellow Pages

Matthew I. Enzer
D.D.S., M.S.
Practice limited to the treatment of gum disease.
No charge for initial consultation.
Interest free financial arrangements available.
879-7338
Marquette Mall Office Bldg. Michigan City, IN 46360

Electric Companies

NORTHERN INDIANA PUBLIC SERVICE COMPANY

Energy To Enjoy
Exciting Todays And
Build Better Tomorrows

"FOR SERVICE CALL"

NORTHERN INDIANA PUBLIC SERVICE COMPANY 101 S Michigan Plymouth In
(No Charge) Dial Operator Ask For ---ENT-2152
8:00 AM To 5:00 PM Monday Thru Friday
(No Charge) Dial Operator Ask For ---ENT-2142
After 5:00 PM & Before 8:00 AM & Saturdays, Sundays & Holidays (No Charge) Dial Operator Ask For ——ENT-2152

Northern Indiana Public Service Company
8:00 AM To 5:00 PM Monday Thru Friday
101 S Michigan Plymouth In (No Charge)
Dial Operator Ask For ——Enterprise-2142
After 5:00 PM & Before 8:00 AM & Saturdays Sundays & Holidays
101 S Michigan Plymouth In (No Charge)
Dial Operator Ask For ——Enterprise-2152

Electric Contractors

Maddox Electric Thorn Rd ——842-3664
(See Ad This Classification)

MAYER PLUMBING HEATING & ELECTRICAL INC
NEW WIRING & REMODELING
60 - 100 - 200 AMP SERVICE
LIGHTING FIXTURES
841 Lincolnway E Plymouth ——936-9911

Electric Heat Consultants

See Electric Contractors; also Heating Contractors

Electric Motors-Dealers & Repairing

MOTOR COMPRESSOR EXCHANGE INC
16165 State Hwy 10 Culver In ——892-5262

Elevators-Grain

See Grain Elevators

Emergency Medical Service

See Clinics; also Hospitals; also Physicians & Surgeons-Medical-M.D.

Emergency Medical Transportation Service

See Ambulance Service-Emergency & Medical

Engines-Diesel

CUMMINS DIESEL ENGINES—
AUTHORIZED DEALER
SHAMROCK FORD TRUCK SALES INC
4707 W Western Av South Bend ——234-903

Diesel Injection & Turbos By Eagle Machine Company 645 E Market Indpls In Toll Free-Dial "1" & Then ——800 821-622

Exterminating

See Pest Control Services

Eye Care Plans

See Hospitalization, Medical & Surgical Plans

Eyeglasses

See Optometrists-O.D.; also Physicians & Surgeons-Medical-M.D.

Family Counselors

See Marriage, Family, Child & Individual Counselors

Farm Equipment

INTERNATIONAL HARVESTER FARM & GARDEN TRACTORS—
SALES & SERVICE
REESE EQUIPMENT CO
523 E Jefferson Plymouth ——936-252

PLYMOUTH AGRI TRADERS INC
SALES - SERVICE - PARTS
JOHN DEERE FARM EQUIP.
"Nothing Resells Like A Deere"
- NEW & USED TRACTORS & EQUIPMENT
- CUSTOM MADE HYDRAULIC HOSE

US 30 W Plymouth Toll Free-Dial "1" & Then ——800 342-5774
Or Evenings Call Plymouth ——546-2017

LIGHT UP YOUR DREAMS WITH
MADDOX ELECTRIC
LOCALLY OWNED & OPERATED TO SERVE YOU BETTER
RESIDENTIAL • FARMS • COMMERCIAL
NEW WIRING - REWIRING - HEATING SYSTEMS
FURNACES - TELEPHONE JACK INSTALLATION
SECURITY & STEREO SYSTEMS INSTALLED
FREE ESTIMATES
"NO JOB TOO SMALL"
THORN RD **842-3664**

Farm Financing

See Loans

Federal Offices

See Government Offices-U. S.

Fence

CALPRO FENCE CO
INDUSTRIAL • RESIDENTIAL • COMMERCIAL
FENCING OF ALL TYPES • PLAYGROUND EQUIP
CALL COLLECT
289-9279 OR 272-5250
VISA/MASTERCARD
50820 US 33 N South Bend ——272-5250
1700 W Ford South Bend ——289-9279

Fertilizers

Fulton-Marshall Farm Bureau Co-Op
319 E Jeff ——842-3450

Financial Planning Consultants

INSURANCE SERVICES BY CULTICE
30 YEARS EXPERIENCE
PERSONALIZED SERVICE
RETIREMENT ACCOUNTS
KEOGH PLANS & IRA'S
ANNUNITIES
LIFE INSURANCE POLICIES
103 S Main ——842-2314

Fire Alarm Systems

Maddox Electric Thorn Rd ——842-3664

Fire Departments

FIRE DEPARTMENT
Culver ——842-2121

Florists-Retail

Culver Florist & Gift Shop The 220 N Main --842-3255

Flowers-Silk

See Florists-Retail; also Gift Shops

Foot Specialists

See Physicians & Surgeons-Medical-M.D.; also Podiatrists

Formal Wear-Rental & Sales

See Also Bridal Shops

Andy's Culver Clothiers 111 S Main ——842-2671

Framing

See Picture Frames-Dlrs

Advertise here—It pays

Fraternal Organizations

See Also Clubs

Eagles Fraternal Order Of State Rd 17 ——842-3801

Funeral Directors

BONINE FUNERAL HOME INC
104 E Lake Shore Dr ——842-2082

GROSSMAN FUNERAL HOME
Since 1860
FOR INFORMATION ON PRE-ARRANGEMENT, IRREVOCABLE FUNERAL TRUST, AND FUNERAL COSTS, CALL COLLECT
Serving Maxinkuckee, Poplar Grove, Culver And Santa Anna Communities
208 N Michigan Argos ——892-5113

Fur Business-Rtl

KIMBLE'S FUR SHOP
416 W North Bremen ——546-3588

MR LEONARD NEW YORK FUR SHOP
FLATTERING FUR FASHIONS
TOTAL FUR SERVICE, PROFESSIONAL RE-DESIGN
314 N Michigan South Bend ——234-5373

Furnace Cleaning

See Heating Contractors

Furniture-Retail

BILL'S FURNITURE VILLAGE
BRAND NAMES
LARGE SELECTION
FURNITURE - CARPET - BEDDING
MON-THURS 9:30 A.M.-5:30 P.M.
• FRI 9:30 A.M.-8: P.M. SAT 9:30 A.M.-5: P.M.
"FREE DELIVERY"
• • • • 842-3606
Visit Our Showroom Next To The New Dairy Queen
18591 St Rd 10 ——842-3606

BOETSMA HOME FURNISHINGS INC
600 W Jefferson ——842-2626

DISCHER R J FURNITURE CO
Draperies-Interior Decorating
2018 North Logansport ——753-4789

VON TOBEL'S LUMBER CO Winamac In
(No Charge) Dial Operator Ask For -Enterprise-3144

Gas Companies

NORTHERN INDIANA PUBLIC SERVICE COMPANY

Energy To Enjoy
Exciting Todays And
Build Better Tomorrows

"FOR SERVICE CALL"

NORTHERN INDIANA PUBLIC SERVICE COMPANY 101 S Michigan Plymouth In
(No Charge) Dial Operator Ask For ---ENT-2152
8:00 AM To 5:00 PM Monday Thru Friday
(No Charge) Dial Operator Ask For ---ENT-2142
After 5:00 PM & Before 8:00 AM & Saturdays, Sundays, & Holidays (No Charge) Dial Operator Ask For ——ENT-2152

Gas-Liquefied Petroleum-Bottled & Bulk

See Gas-Propane

Buy the easy way—use the

Yellow Pages

Gas-Propane

HICKSGAS KNOX

LP for farm, home, industry.
Bottles and bulk. Service 24 hrs.
Heating-Cooking-Motor fuel-Grain drying. Conversions. Gas appliances.

R R 1 Knox ——772-4542

NORTHERN INDIANA LP GAS INC
11867 Old US 30 East Plymouth ——936-4590
(See Ad This Classification)

PETROLANE GAS SERVICE
Propane Gas Service
Gas Appliances
and Equipment for
HOME FARM
INDUSTRY
Engine Conversion to Propane Gas
RENTAL - PURCHASE - FINANCE
Plans for Home and Business

"FOR SALES & SERVICE"

CITIES SERVICE CO
1700 S Heaton Knox ——772-4232

Gasoline Stations

See Service Stations-Gasoline & Oil

Gift Shops

Mary's Shoppe 112 S Main ——842-2693

Northern Indiana LP gas

RESIDENTIAL AGRICULTURAL COMMERCIAL

PLYMOUTH 936-9712 | TOLL FREE IN INDIANA DIAL "1" & THEN 800 342-5522 | PLYMOUTH 936-4590

11867 OLD US 30 E AFTER HOURS CALL 935-5098 or 842-2209 PLYMOUTH, IN

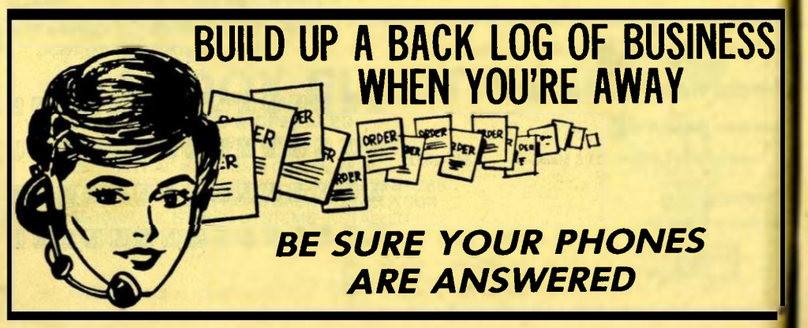

Glass-Auto, Plate, Window, Etc.

PLYMOUTH GLASS & PAINT CO

AREA WIDE SERVICE
STORE FRONTS - MIRRORS
THERMOPANE - AUTO GLASS
DESK & FURNITURE TOPS
THERMO-RITE GLASS FIRE PLACE SCREENS

Earl Wiggins Owner

109 W Washington Plymouth ——936-3922

STARKE COUNTY GLASS
RR1 Box 208 Knox ——772-5625
(See Ad This Classification)

Glass-Tempered

See Glass-Auto, Plate, Window, Etc.

Government Offices-City

Culver City Of
City Hall 200 E Washington ——842-3140
Fire Dept ——842-2121
Park Beach Lodge Lake Shore Drive ——842-3510
Police Dept ——842-2525

Government Offices-Township

Union Township Trustee 212 Cass ——842-2836

Government Offices-U. S.

U S Postal Service W Jefferson ——842-2965

Grain Elevators

Fulton-Marshall Farm Bureau Co-Op
319 E Jeff ——842-3450

Greases

See Rendering Companies

Grocers-Retail

Adler's Minimart 700 Lakeshore ——842-2347
Park 'N' Shop 1105 Lake Shore Dr ——842-2450

Is your business adequately represented in the Yellow Pages?

Grocers-Whol

CUBBERLEY'S CASH & CARRY

CASH & CARRY

FROZEN FOODS, GROCERIES, CANDY
CIGARETTES, CIGARS, TOBACCO,
DAIRY PRODUCTS & PAPER PRODUCTS

819 W Broadway Logansport ——753-4177

Guns & Gunsmiths

ALBERTSON'S SPORT SHOP
U S 30 E Warsaw ——267-3891
Anderson Bros
County Rd E 18 B Tippecanoe ——498-6426

Gutters & Downspouts

RAINFLOW OF MICHIANA
2390 Elkhart Rd Goshen Ind Osceola Tel No ——679-4760

Handicapped Transportation Service

See Ambulance Service-Emergency & Medical

Hardware-Retail

CULVER HARDWARE

- ELECTRICAL & PLUMBING SUPPLIES *(We Cut Pipe)*
- WINDOW & SCREEN REPAIR
- GLASS • KEYS MADE

HOURS MON THRU SAT 8 AM - 5:30 PM
OPEN SUNDAY: APRIL THRU DEC 10 AM - 1 PM

120 S Main ——842-2828

Health Appliances

See Hospital Equipment & Supplies; also Pharmacies

Health Care Centers

See Nursing Homes; also Retirement & Life Care Communities & Homes

Action-People use Yellow Pages.

STARKE COUNTY GLASS
A COMPLETE GLASS SERVICE
AUTO • HOME • COMMERCIAL

- GLASS DOORS & CLOSERS
- COMMERCIAL DOORS
- GLAZING SERVICE
- THERMOPANES
- PLEXIGLASS
- SCREEN REPAIR
- TABLE TOPS
- STOREFRONTS
- BOARD-UP SERVICE
- PLATE GLASS
- STORM WINDOWS
- MIRRORS
- REPLACEMENT WINDOWS
- INSURANCE WORK WELCOME

24 HR EMERGENCY SVC 772-5625 FREE ESTIMATES

AFTER HOURS 772-6699
½ MILE SOUTH OF KNOX RR 1 BOX 208 KNOX

Hearing Aids

ACOUSTIC AUDIO SERVICES
Audiologists On Staff-In Home Hearing Test
In Home Testing By Appointment
724 W Wash Av South Bend Toll Free-
Dial "1" & Then — **800 432-7669**

BELTONE HEARING AID SERV
Audiologists On Staff-In Home Hearing Test
In Home Testing By Appointment
724 W Wash Av South Bend Toll Free-
Dial "1" & Then — **800 432-7669**

BELTONE HEARING AIDS
Free Electronic Hearing Tests. Service on All Makes. In-Home Service. Batteries, Accessories. Cooperation with your Doctor. Exclusive On-Going Service Plan. Evaluation by Clinically Certified Audiologist.
Beltone®
"FOR INFORMATION CALL"
BELTONE HEARING AID SERV
724 W Wash Av South Bend Toll Free-
Dial "1" & Then — **800 432-7669**

Collins-Reese Hearing Aid Center
111 E Garro Plymouth — 936-8878
(See Ad This Classification)

Heating Contractors

BENNETT'S PLUMBING & HEATING CONTRACTOR Lake Shore Dr — **842-3228**
CULVER SHEET METAL WORKS
Sales & Service-Furnances-Boilers
226 S Main — **842-3434**
Maddox Electric Thorn Rd — 842-3664

MAYER PLUMBING HEATING & ELECTRICAL INC
TRANE & ARMSTRONG FURNACES
AIR CONDITIONING
SALES - SERVICE & INSTALLATION
REPAIRS ON MOST MAKES
841 Lincolnway E Plymouth — 936-9911

Ruhnow Ed Plumbing & Heating
310 W Madison — 842-3172
SHIVELY APPLIANCE 642 Lake Shore Dr -- **842-2151**

Home Loans

See Banks; also Loans; also Mortgages; also Savings & Loan Associations

HEARING AIDS TO FIT YOUR NEEDS
MANY MAJOR BRANDS
MODELS IN THE EAR
BEHIND THE EAR
EYEGLASS MODELS • BODY AIDS
SALES AND SERVICE • BATTERIES, ETC.
REPAIR ALL MAKES
936-8878
COLLINS-REESE HEARING AID CENTER
111 E GARRO PLYMOUTH

Hospital Equipment & Supplies

AMERICAN MEDICAL OXYGEN SALES CORP
"HOME HEALTHCARE EQUIPMENT SPECIALISTS"
HOSPITAL BEDS & ACCESSORIES
SUPPORT HOSE • WHEEL CHAIRS • WALKERS
COMMODES • CANES & CRUTCHES
OSTOMY SUPPLIES • UROLOGICAL SUPPLIES
PATIENT LIFTS • T.E.N.S. - FOR PAIN CONTROL
COMPLETE MEDICAL OXYGEN SALES & SERVICE
INSURANCE MEDICARE & MEDICAID ACCEPTED
CREDENTIALED PERSONNEL
5908 Columbia Av Hammond — 932-2600

Hook's Convalescent Aids Center
2049 E Ireland Rd South Bend — 291-935

Hospitalization, Medical & Surgical Plans

See Also Insurance

INSURANCE SERVICES BY CULTICE
MEDICAL COVERAGE
FOR INDIVIDUALS & GROUPS
SHORT TERM & LONG TERM POLICIES
842-2314
103 S Main — 842-2314

SAVE TIME—Use the Yellow Pages

PUZZLED?
These YELLOW PAGES give you complete information when you're looking for a product or service.

Hospitals

HOLY CROSS PARKVIEW HOSPITAL
VISITING HOURS
Maternity 2-4 P.M. - 7-8 P.M.
Medical & Surgical
2:00 PM to 8 P.M. But For Limited Time-
Guests Limited - Two Per Patient
Complete X-Ray and Laboratory Service
1401 N Michigan Plymouth — 936-3181

MEMORIAL HOSPITAL OF SOUTH BEND
615 N Michigan S Bend — 234-9041
(See Ad This Classification)

PULASKI MEMORIAL HOSPITAL
• PEDIATRICS
VISITING HOURS
Medical - Surgical 2 PM To 8:30 PM
Maternity
2:30 PM To 4 PM & 7 PM To 8:30 PM
Located On Ind St Rd 14 East
616 E 13 Winamac — 946-6131

STARKE MEMORIAL HOSPITAL
VISITING HOURS
Medical & Surgical
10 AM TO 8 PM
Maternity
2 PM-4 PM & 6 PM-8 PM
Fathers 10 AM - 8 PM
102 E Culver Knox — 772-6231

House Furnishings

See Furniture-Retail

Housing-Manufactured

See Building Contractors

Ice

REASOR ICE INC
EMERGENCY DELIVERY DAY AND NIGHT
ICE MERCHANDISERS AVAILABLE
DOCK SALES & DRY ICE
NUGGETT - CRUSHED - BLOCK & SNOW ICE
WE SUPPLY BLOCK ICE FOR CARVING
— CALL US FIRST & SAVE
AFTER HOURS CALL 289-9429
1709 Werwinski South Bend — 234-5309

Ice Cream & Frozen Desserts-Dealers

A & W Root Beer Lake Shore Dr — 842-2122
Dairy Queen Of Culver 18619 S R 10 — 842-2071

Individual Counselors

See Marriage, Family, Child & Individual Counselors

Industrial Plumbing Contractors

See Plumbing Contractors

Insulation Contractors-Cold & Heat

Eisenhour Siding & Insulation
14531 8B Rd Plymouth — 936-8564

Insurance

See Also Hospitalization, Medical & Surgical Plans

COLONIAL PENN AUTO INSURANCE
Safe Drivers Can Save With Colonial Penn
Express Quotes-No Obligation
Fast Service Via Toll Free Claims
Reporting Hotline Open 24-Hrs.
Plus Insurance For Homes-Apts-Condos
Colonial Penn Insurance Co
Colonial Penn Franklin Insurance Co
5 Penn Center Plaza Philadelphia Pa
Toll Free-Dial "1" & Then — 800 622-6070
Claims Toll Free — 800 523-4040

FARM BUREAU INSURANCE
900 Lincolnway E Plymouth — 936-3143

INSURANCE SERVICES BY CULTICE
ISC®
INSURANCE SERVICES BY CULTICE
★ *Personalized* Insurance & Financial Planning Services
Robert L. Cultice, Sr.
RESIDENCE - 842-2615
OFFICE -
103 S Main — 842-2314

MARSHALL FARMERS MUTUAL INS CO
For Home & Farm Insurance
310 N Michigan Plymouth — 936-3330

NORCEN INSURANCE AGENCY INC
105 W Washington — 842-3321
(See Ad This Classification)

PIONEER INSURANCE AGENCY
Full Line Agency
830 Lincolnway E Plymouth — 936-2524

Sage's Culver Insurance Agency 114 S Main -842-3977

Continued Next Page

112 Million adults referred to the Yellow Pages more than 34 times each during a 12 month period.

MEMORIAL HOSPITAL OF SOUTH BEND
• Hospital Switchboard 1/234-9041
• Patient Information 1/284-7219
• School of Nursing 1/284-7412
• Genetics Counseling 1/284-7300
• Deaf Emergency Medical Services 1/284-7475
615 N. Michigan • South Bend, Indiana

Insurance—(Cont'd)

STATE FARM INSURANCE

CAR • HOME
HEALTH • LIFE

"Like a good neighbor,
State Farm is there."

"CALL"
AGENTS

LEAVELL TOM INSURANCE
311 E Jefferson Plymouth ——936-3405

STATE FARM INSURANCE

ALVIN D MORRIS
AGENT
• CAR • HOME
• HEALTH • LIFE

U S 35 S Knox ——772-3600
After Hours Call ——892-5040

TRAVELERS COMPANIES THE

INSURANCE
AND
FINANCIAL
SERVICES

The Travelers

"WHERE TO CALL"
EMERGENCY CLAIM SERVICE

TRAVELERS INSURANCE COMPANIES THE
Hartford Ct Toll Free-
Dial "1" & Then —— 800 243-3840

MULTI-LINE AGENTS

SAGE'S CULVER INSURANCE AGENCY
114 S Main ——842-3977

112 Million adults referred to the Yellow Pages more than 34 times each during a 12 month period.

Invalid & Wheel Chair Transportation Service

See Ambulance Service-Emergency & Medical

Investments

See Banks; also Mortgages; also Real Estate

Jewelers-Rtl

Cook's Jewelry 8 S Main Knox ——772-412
Derf Jewelers Inc 115 N Michigan Plymouth -936-292

Jewelry Appraisal

See Jewelers-Rtl

Laboratories-Research & Development

Houba Inc State Rd 17 ——842-379

Landscape Contractors

PRICE NURSERIES INC
2014 N Mich Plymouth ——936-445

Lawn Maintenance

Chemlawn
4310 N Technology Dr South Bend ——277-529

Lawn Mowers-Rental

See Rental Service Stores & Yards

YELLOW PAGES TELL PEOPLE WHERE YOU ARE

Persons new to the community look in the Yellow Pages to find the name and location of apartment complexes, car dealerships, restaurants, service stations, car washes, dry cleaners . . . .

NorCen Insurance Agency, Inc.

Professional, dependable, competitive insurance service for all your insurance needs

CULVER 842-3321 | PLYMOUTH 936-4023 | ARGOS 892-5126 | LAPAZ 784-3111

Lawn Mowers-Retail

L & M SERVICE CENTER

SALES • SERVICE • PARTS

• Lawn Boy • Briggs & Stratton
• Lawson • Kohler
• • • Tecumseh • • •
• Homelite Chain Service •
Service On All Makes Of Lawn Mowers

215 W Jefferson ——842-3344

LAWN-BOY POWER MOWERS—
SALES & SERVICE
L & M SERVICE CENTER
215 W Jefferson ——842-3344
MAXINKUCKEE HOME SUPPLY
St Rd 10 ——842-2515

PRICE NURSERIES INC

Garden Center &
Landscape Contractors
LAWNBOY • YAZOO • BOLENS
TORO • MERRY TILLERS • POULAN
BACHTOLD Weed Mowers
Briggs & Stratton Parts

Sales • Service • Parts

2014 N Mich Plymouth ——936-4459

SIMPLICITY LAWN & GARDEN EQUIPMENT—
SALES & SERVICE
MAXINKUCKEE HOME SUPPLY
St Rd 10 ——842-2515

SNAPPER MOWERS TILLERS & TRACTORS—
DEALER
BURROUGHS CYCLE SHOP
15296 S R 17 Burr Oak ——842-2224

Libraries-Public

Culver Public Library N Main ——842-2941

Life Care Communities

See Retirement & Life Care Communities & Homes

Light Companies

See Electric Companies

Lime

Hopple George E Trucking & Excavating
Tamarack Rd ——842-2514

Limousine Service

Metropolitan Limousine Service
120 W Cripe South Bend ——234-2335

Linoleum Dealers

Cramer's Floor Covering
See Our Information Under Carpet & Rug Dealers-New
13492 St Rd 17 ——842-2019

Liquor Stores

Mr T's Rexall Drugs 806 Academy ——842-2400
Town & Country Package
1125 Lake Shore Dr ——842-3772

Yellow Pages ads get action

Livestock Buyers

Morrison Livestock St Rd 17 ——842-3373

Livestock Dealers

See Livestock Buyers

Loans

PIONEER FEDERAL SAVINGS & LOAN
830 Lincolnway E Plymouth ——936-2524

Loans-Real Estate

See Mortgages

Long Distance Telephone Service

See Telephone Companies

Lumber-Retail

EASTERDAY CONSTRUCTION CO INC

COMPLETE LUMBER and
BUILDING MATERIAL SUPPLY
SERVICE

We Deliver

Hours 8:00 AM-4:30 PM Mon - Fri

Slate ——842-3341

Maxinkuckee Home Supply St Rd 10 ——842-2515

PLYMOUTH LUMBER CO

O'BRIEN PAINTS
PANELING & CEILING TILE
ON DISPLAY & IN STOCK
"FREE DELIVERY"

116 S Walnut Plymouth ——936-9925

VON TOBEL'S LUMBER CO Winamac In
(No Charge) Dial Operator Ask For -Enterprise-3144

WICKES LUMBER—
WICKES LUMBER
Old US Hwy 31 N Argos ——892-5144

Manicuring

Silhouette Beauty Salon 313 N Main ——842-2641

Manufacturers Agents & Representatives

Robeson Chuck & Associates
634 Lake Shore Dr ——842-2160
634 Lake Shore Dr ——842-2194

Markets-Public

See Grocers-Retail

AMERITECH Indiana Bell Yellow Pages

Nursing Homes

See Also Retirement & Life Care Communities & Homes

COUNTRYSIDE PLACE THE
Medicare And Medicaid Approved
300 E Culver Rd Knox — 772-6248

MILLER'S MERRY MANOR INC
24 Hour Licensed Nursing Care
Certified Skilled & Intermediate Care
Built In Fire Detection
Physical & Speech Therapy Available
Consultant Dietician
Approved For Medicare And Medicaid
936-9981
600 W Oakhill Av Plymouth — 936-9981

MILLER'S MERRY MANOR INC
730 School — 842-3337
(See Ad This Classification)

Oil Distrs & Jobbers

Amoco Oil Co Main Culver — 842-2351

Oils-Fuel

Good Oil Co Main Culver — 842-2351

MILLER'S MERRY MANOR
INTERMEDIATE LEVEL CARE
"THE NURSING HOME THAT'S MORE LIKE HOME"

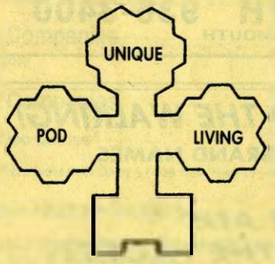

730 SCHOOL ST, CULVER
842-3337

Ophthalmologists

See Physicians & Surgeons-Medical-M.D.

Optical Goods-Rtl

C & B Optical 4121 S Michigan SBend — 291-9200

Optometrists-O.D.

See Also Contact Lenses

Decker Theodore F OD
General Practice-Contact Lenses -Closed Wed PM-Sat PM
120 E Washington Plymouth — 936-3422

FAMILY VISION CLINIC
F. L. BABCOCK - OD
MARK COUTS - OD
VISION CAE FOR THE WHOLE FAMILY
• Basic Eye Exams • Preschool Exams
• Contact Lenses
HOURS
Culver • Mon-Sat 9am-5pm
Argos • Tues, Wed, Thur & Sat 1 PM-5 PM
218 S Main — 842-3372
150 S Michigan Argos — 892-6511

Vore Robert O OD
By Appointment Only
120 E Washington Plymouth — 936-3212

Orchards

Bigley David 16864 W 18th B Rd Culver — 842-2933

Organs

BALDWIN PIANOS & ORGANS—
SALES & SERVICE
SHIRK PIANO & ORGAN CO
Town & Country Shopping Center
Mishawaka — 255-7889

Orthodontists

See Dentists

Outboard Motors

JOHNSON SEA-HORSE OUTBOARDS
WORLD LEADER IN SALES
Johnson
Outboards famous for dependability from 2 to 275 HP.
AUTHORIZED SALES & SERVICE
CULVER MARINA INC
3000 East Shore Dr — 842-3375

112 Million adults referred to the Yellow Pages more than 34 times each during a 12 month period.

Oxygen

AMERICAN MEDICAL OXYGEN SALES CORP
"RESPIRATORY THERAPY SPECIALISTS"
SALES • RENTALS • REPAIRS
CONCENTRATORS • ASPIRATORS • ULTRASONICS
VENTILATORS • RESPIRATORY SUPPLIES
INFANT MONITORS • CREDENTIALED PERSONNEL
24 HOUR OXYGEN SERVICE
INSURANCE, MEDICARE & MEDICAID ACCEPTED
HOSPITAL EQUIPMENT & SUPPLIES AVAILABLE
5908 Columbia Av Hammond — 932-2600

Package Delivery

See Delivery Service

Paint-Rtl

BENNETT'S PLUMBING & HEATING CONTRACTOR Lake Shore Dr — 842-3228
Culver Hardware 120 S Main — 842-2828
Hansen's Hardware & Sport Shop
614 Lake Shore Drive — 842-3232

Paving Contractors

McMahan-O'Connor Construction Co
Lucas Rochester — 223-2171

Pest Control Services

ARROW SERVICES
1815 N Michigan Plymouth — 936-9955
(See Ad This Classification)

HILL PEST CONTROL
Specializing In - Wasps - Spiders
Hornets - Termites - Moles
FHA & VA Real Estate Inspections
Member In. State Pest Control Assn
In Business Since 1964
209 N Michigan Lakeville — 784-8332

INDIANA TERMINIX CO INC
TERMITE & PEST CONTROL
TERMINIX PROTECTION FOR
PESTS - TERMITES - WEEDS
FOR PROMPT RESPONSE CALL
Toll Free-Dial "1" & Then — 800 672-6389

ORKIN EXTERMINATING SERVICE
Since 1901
WORLD'S LARGEST
PEST CONTROL
COMPANY
No Charge For Estimates
Quality Work By Trained Professionals
ANOTHER ROLLINS SERVICE
"FOR INFORMATION CALL"
ORKIN EXTERMINATING CO INC
4612 S Main South Bend — 291-0770

TERMITE CONTROL
ROACHES - ANTS - FLEAS - MOTHS - PANTRY PESTS - RODENTS - SPIDERS ETC
28th Anniversary
1958 "SERVING THE MIDWEST FOR OVER 28 YEARS"
ASK ABOUT OUR CONDITIONAL GUARANTEE
RESIDENTIAL - COMMERCIAL - INDUSTRIAL
Complete Clean-Outs Or Monthly Service Contracts
FHA & VA INSPECTIONS • PRE-TREATMENT FOR TERMITES
BIRD & WEED CONTROL
Member of Indiana Pest Control Ass'n.
ARROW SERVICES INC
Licensed & Certified by State C-2010
PEST CONTROL TECHNICIANS
INSURED
LOW RATES
EASY TERMS
FOR FREE ESTIMATES
936-9955
PLYMOUTH

KEEP PROFITS COMING IN...

WHEN YOU'RE OUT
MAKE SURE YOUR PHONES ARE ANSWERED

Pharmacies

ARGOS PHARMACY 530 N Michigan Argos -892-5614
HOOK'S DRUG STORE 103 S Ohio ——842-3400
MR T'S REXALL DRUGS 806 Academy ——**842-2400**
(See Ad This Classification)

Photo Finishing-Retail

Hook's Drug Store 103 S Ohio ——842-3400
Photo Studio The 212 N Main ——842-2032

Photographers-Portrait

De Bruler Studio Inc 720 Main Rochester ----223-3617
Photo Studio The 212 N Main ——842-2032
(See Ad This Classification)

Mr. T's
Rexall DRUGS

HALLMARK CARDS • REVLON
• COTY • RUSSELL STOVER
CANDIES • LIQUOR • BEER

PRESCRIPTIONS
by RONOLD TUSING & ROBERT McKINNIS
Reg. Pharmacists

Pay Telephone & NIPSO Bills Here

Free Prescription Delivery

OPEN 7 DAYS 8:30 A.M. - 9:00 P.M.
EXCEPT SUN. TILL 5:00 P.M.

842-2400 806 ACADEMY

The PHOTO STUDIO and Art Gallery

INDIVIDUAL & FAMILY PORTRAITS
COMMERCIAL PHOTOGRAPHY
SENIOR PORTRAITS
IN-STUDIO OR IN YOUR HOME
Black & White Photo Copy & Restoration

842-2032
BOB CRAFT - PHOTOGRAPHER
212 N. MAIN

Physicians & Surgeons-Medical-M.D.

See Also Clinics; also Contact Lenses

Aigotti Ronald E MD
Oncology-Hematology-South Bend Clinic
211 N Eddy South Bend ——237-9248

Deery Michael MD
Lake Shore Clinic
Family Medicine & Obstetrics
921 Lake Shore Dr ——842-3327

GRANT HELEN H MD
FAMILY PRACTICE
OFFICE HOURS BY APPOINTMENT
8:30 AM-5 PM MON-FRI
8:30 AM-NOON SAT
Kewana Medical Center ——653-2823
Leiters Ford Medical Center Leiters Ford In
——542-2525

Madden Nancy Keller MD
Obstetrics, Gynecology & Infertility-South Bend Clinic
211 N Eddy South Bend ——237-9261

Mannix Ben
Eye Physician & Surgeon
Hours By Appointment
Medicare Assignment Accepted
LaPorte Professional Building
1300 State La Porte ——362-6297
For Optical Service ——362-4635

OPHTHALMOLOGY INC
Dr Seth S Philbrook
Dr Ben Mannix
Eye Physicians & Surgeons
Hours By Appointment
Medicare Assignment Accepted
LaPorte Professional Bldg
1300 State La Porte ——**362-6297**
For Optical Service ——362-4635
Philbrook Residence ——362-2895
Mannix Residence ——324-2641

OTORHINOLARYNGOLOGY INC
Otorhinolaryngology-Ear, Nose, Throat
Head And Neck Surgery
Brian D Saine MD
Daniel W Kletzing MD
Robert C Brooks MD
Stephen T McTigue MD
707 N Michigan Suite 400 South Bend ----**232-4800**

Parker Camille Killian MD
Eye Specialist
2710 East Shore Drive ——842-2874

Parker Francis W MD
Eye Specialist
2710 East Shore Drive ——842-2874

Philbrook Seth S
Eye Physician & Surgeon
Hours By Appointment
LaPorte Professional Building
1300 State La Porte ——362-6297
For Optical Service ——362-4635
Residence ——362-2895

Yellow Pages Yellow Pages
Yellow Pages Yellow Pages
Yellow Pages Yellow Pages
Yellow Pages Yellow Pages
Yellow Pages Yellow Pages

Physicians & Surgeons-Medical-M.D.—(Cont'd)

Reiss Warren MD
Lake Shore Clinic
Family Medicine & Obstetrics
921 Lake Shore Dr ——842-3327

SADDAWI N DAVID MD
Board Certified In
Plastic Reconstructive Surgery
720 E Cedar Suite 120 South Bend ——**282-2765**

South Bend Clinic The South Bend ——234-8161
(See Ad This Classification)

Vakkur George J MD
Neurology-Electromyography-South Bend Clinic
211 N Eddy South Bend ——237-9271

ZELAYA ANTONIO
Practice Limited To Neuro Surgery
401 Wall Valparaiso ——**462-5577**
If No Answer Dial ——464-8611

Physicians & Surgeons-Podiatric (DPM)

See Podiatrists

Pianos

BALDWIN PIANOS & ORGANS—
SALES & SERVICE
SHIRK PIANO & ORGAN CO
Town & Country Shopping Center
Mishawaka ——255-7889

Shop Fast, Shop Yellow Pages

Picture Frames-Dlrs

PHOTO STUDIO THE
CUSTOM FRAMING ——
BRING IN YOUR HAND-MADE PROJECTS, DOCUMENTS, ART WORK & WE WILL HELP YOU SELECT A TRADITIONAL OR CONTEMPORARY FRAME TO MEET YOUR NEEDS
212 N Main ——842-2032

Pizza

Papa's Pizza Pub
See Our Ad Under Restaurants
824 E Lake Shore Dr ——842-3721

Plating

HAUSNER HARD-CHROME OF KENTUCKY INC
3094 Medley Rd Owensboro Ky —— **502 684-2279**

Yellow Page advertising is seen by people *when they are ready to buy.* Make sure that your business is adequately represented.

The South Bend Clinic & SurgiCenter

A PHYSICIAN'S GROUP SERVING YOUR ENTIRE FAMILY

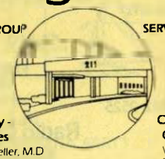

PRIMARY CARE
Internal Medicine
(Adults)
Nels R. Lerninger, M.D.
Gail A. English, M.D.
Michael A. Strzelecki, M.D.
Steven P. Crowell, M.D.
Thomas P. Barbour, M.D.
Nina S. Barbour, M.D.

Pediatrics and Allergy
(Child & Adolescent)
G. Walter Erickson, M.D. 233-7356
George A. Horvath, M.D. 234-0736
Kenneth L. Culbertson, M.D. 233-7337

SPECIALISTS
Allergy – Asthma
Robert W. Clausen, M.D.
Cancer – Hematology - Oncology
Ronald E. Aigotti, M.D.

Dermatology - Skin Diseases
Hilbert M. Mueller, M.D.
Ear – Nose – Throat
Gordon H. Marquis, M.D.
David M. Sabato, M.D.
Endocrinology – Diabetes
Eldred H. MacDonell, M.D.
Gastroenterology – Digestive Diseases
Charles W. Magnuson, M.D.
General and Vascular Surgery
Randolph E. Sziabick, M.D.
John W. Schurz, M.D.
Neurology, EMG & EEG
P. Justin Keenan, M.D.
George J. Vakkur, M.D.

Obstetrics and Gynecology
William H. Shriber, M.D.
Nancy Keller Madden, M.D.
Ophthalmology – Eye Examinations
Outpatient Cataract and Implant Surgery, Laser, Glaucoma
Kazimir J. Odrcic, M.D.
Martyn A. Wills, M.D.
David M. Ivey, M.D.
Orthopedic Surgery
Z. W. Sobol, M.D.
Otology
Ralph V. Ganser, M.D.
Rheumatology – Arthritis
Michael A. Borkowski, M.D.
Diane S. Musgrave, M.D.
Urology
Richard J. Holloway, M.D.

SURGICENTER
One-Day Surgeries
Established 1916
Clinic complex houses up-to-date technology and extensive staff
ADDITIONAL SERVICES:
In-House Lab, X-Ray and Pharmacy. Eye Exams, Eye Glasses and Contact Lenses
AREA CODE 219
234-8161
After hours call
232-8233
(Note Direct Line to Pediatricians)
Direct Appointment or Physician Referral
211 NORTH EDDY STREET AT EAST La SALLE AVE. SOUTH BEND, IN 46617

Provider for Maxicare and other Health Insurances

Plumbing Contractors

BENNETT'S PLUMBING & HEATING CONTRACTOR
NEW INSTALLATION • REPAIR & SUPPLIES
GENERAL CONTRACTING - NEW HOMES
ADDITIONS • REMODELING
PAINT • WALLPAPER • CARPET
HARDWARE & ELECTRICAL SUPPLIES
Lake Shore Dr ——— 842-3228

CULVER SHEET METAL WORKS
Sales & Service
Water Heaters - Plumbing Fixtures
Bath Remodeling
226 S Main ——— 842-3434

MAYER PLUMBING HEATING & ELECTRICAL INC
COMPLETE KITCHEN & BATH REMODELING
WATER HEATERS
VANITIES & BATH FIXTURES
STATE LICENSE # 106333
841 Lincolnway E Plymouth ——— 936-9911

RUHNOW ED PLUMBING & HEATING
Water Heaters, Faucets, Piping-Service
310 W Madison ——— 842-3172

Podiatrists

OLSON DAVID H
PODIATRIC PHYSICIAN & SURGEON
ORTHOPEDICS
PODIATRIC SPORTS MEDICINE
MINIMAL INCISION SURGERY
GENERAL PRACTICE
HOURS BY APPOINTMENT
OPEN SATURDAY MORNING
CLOSED WEDNESDAY
1204 Michigan Av Laporte ——— 362-5417

Police Departments

POLICE DEPARTMENT
Culver ——— 842-2525

Post Offices

See Government Offices-U. S.

Pregnancy Counseling

See Birth Control Information Centers; also Clinics; also Hospitals; also Marriage, Family, Child & Individual Counselors; also Physicians & Surgeons-Medical-M.D.

Prescription Plans

See Hospitalization, Medical & Surgical Plans

Prescriptions-Filled

See Pharmacies

Advertise here—It pays

Psychotherapy

See Marriage, Family, Child & Individual Counselors; also Mental Health Services; also Physicians & Surgeons-Medical-M.D.

Pumps-Dealers

MAYER PLUMBING HEATING & ELECTRICAL INC
FORMERLY LANGFELDT & PAYNE
FLINT & WALLING PUMPS
WELL SCREENS CHANGED
REPAIR & INSTALLATION
841 Lincolnway E Plymouth ——— 936-9911

MCGREW WELL DRILLING
Sales & Service
See Our Ad At Water Well Drilling & Service
Dunn Fulton ——— 857-3875

Radiators-Automotive

Crider Bros Body Shop
311 E Culver Rd Knox ——— 772-4131
Randy's Body Shop State Rd 17 ——— 842-3603

Radio Communication Equipment & Systems

Culver Communications 514 W Jefferson ---- 842-3675

MOTOROLA COMMUNICATIONS EQUIPMENT
Nationally known quality; locally sold & serviced. Mobile & personal communications for both small & large business, industry & municipal use. Complete supplemental services, leasing, etc.

DIRECT FACTORY SALES
MOTOROLA COMMUNICATIONS & ELECTRONICS INC South Bend ——— 232-6444

AUTHORIZED SERVICE & GENUINE PARTS SALES
EMERGENCY ROAD SERVICE INC
57673 County Road Elkhart ——— 293-0615

Radio Communications Equipment & Systems-Repairing & Service

See Radio Communication Equipment & Systems

Radio Sales & Service

See Television & Radio-Dealers; also Television & Radio-Service & Repair

Radio Stations & Broadcasting Companies

WTCA Community Service Broadcasters
112 W Washington Plymouth ——— 936-4096

Action-People use Yellow Pages.

Real Estate

ABAD & EPLEY REALTORS INC
1125 B Lake Shore Dr ——— 842-3333
Land & Lake Realty Inc
(See Ad This Classification)
202 N Main ——— 842-2524
202 N Main ——— 842-3188
THOMAS REAL ESTATE 114 S Main ——— 842-2311
(See Ad This Classification)

Real Estate Appraisers

ABAD & EPLEY REALTORS INC
1125 B Lake Shore Dr ——— 842-3333
Land & Lake Realty Inc 202 N Main ——— 842-2524
POWERS ESTHER S SRA
Serving Marshall & St Joseph Counties
303 E Winfield ——— 842-2710
Thomas Real Estate 114 S Main ——— 842-2311

Real Estate Loans

See Banks; also Mortgages; also Savings & Loan Associations

Real Estate Management

ABAD & EPLEY REALTORS INC
1125 B Lake Shore Dr ——— 842-3333
Thomas Real Estate 114 S Main ——— 842-2311

Recreational Vehicle Parks

See Campgrounds & Recreational Vehicle Parks

Recruiting-U. S. Armed Forces

ARMY AND ARMY RESERVE RECRUITING—
ARMY OPPORTUNITIES
Toll Free-Dial "1" & Then ——— 800 872-2769

Refrigerating Equipment-Commercial-Sales & Service

All Temp Service
Refrigeration-Heating & Air Conditioning
Main Monterey ——— 542-2100

Remodeling Contractors

See Building Contractors; also Contractors-Alteration

Rendering Companies

PLYMOUTH FERTILIZER CO INC
DEAD ANIMALS REMOVED
Bones • Fat • Restaurant Grease, Etc.
Call Toll Free 800 342-5610
12091 Plymouth-Goshen Trail ——— 936-2144

Rental Service Stores & Yards

Tool Rental & Complete Weld Supply
2108 E Lnclnwy La Porte ——— 362-9172

Restaurant Equipment Repairing & Servicing

MARSHALL D M & CO INC
434 L W W South Bend Toll Free-
Dial "1" & Then ——— 800 552-2544

SAVE TIME—Use the Yellow Pages

Land & Lake Realty, Inc.
MULTIPLE LISTING SERVICE MLS
Telephone Answered Evenings & Weekends
202 MAIN STREET CULVER, INDIANA 46511
842-2524

LAST MINUTE SHOPPING?
Don't panic. Look where 112 million people find it fast each year. In the Yellow Pages.
The Yellow Pages
Bell Yellow Pages

Thomas Real Estate
PERSONAL SERVICE IN SALES & MANAGEMENT
842-2311
114 S MAIN ST

Restaurant Equipment & Supplies

ATLAS RESTAURANT SUPPLY INC
52245 US 33 North South Bend Toll Free-
Dial "1" & Then — **800 821-6098**

Restaurants

Cafe Max 113 S Main — 842-2511
(See Ad This Classification)
Dairy Queen Of Culver 18619 S R 10 — 842-2071
(See Ad This Classification)
PAPA'S PIZZA PUB 824 E Lake Shore Dr — **842-3721**
(See Ad This Classification)

PINDER'S RESTAURANT
FINE FAMILY DINING
• GOURMET SALAD BAR
• HOME MADE PIES
• CARRYOUT CHICKEN
(by the bucket or half bucket)
"Take Main Street South Five Blocks
To Ohio Street - Restaurant is on
Corner of South Main & Ohio Streets"
454 Ohio — 842-3415

TEEL'S RESTAURANT
Soup - Salad & Dessert Bar
On Fri & Sat Only
"Our Specialty Is Chicken"
Also Seafood - Steaks & Chops
Carry Out
Two Private Dining Rooms
Serving Up To 120 People
108 W Main Mentone — 353-7245

Yellow Pages ads get action

Retirement & Life Care Communities & Homes

See Also Nursing Homes

Miller's Merry Manor Inc
See Our Ad Under Nursing Homes
600 W Oakhill Av Plymouth — 936-9981
Miller's Merry Manor Inc 730 School — 842-3337

Roofing Contractors

LAWMASTER BROS ROOFING CONTRS
S Thayer Bourbon — **342-2065**

Rubbish & Garbage Removal

A-1 DISPOSAL INC
TRASH & GARBAGE REMOVAL
• INDUSTRIAL • COMMERCIAL • RESIDENTIAL
RADIO DISPATCHED
800-552-5055
Send Mail to Box 274 Plymouth 46563
15469 St Rd 17 — 842-2583

Savings & Loan Associations

PIONEER FEDERAL SAVINGS & LOAN
830 Lincolnway E Plymouth — **936-2524**

Action-People shop Yellow Pages.

Dairy Queen
brazier®

DAIRY QUEEN OF CULVER
OPEN ALL YEAR
LUNCH — DINNER
BRAZIER FOODS
ALSO
CHICKEN & FISH
ICE CREAM SOFT & HARD
MONDAY - THURSDAY 11:00 am - 11:00 pm
FRIDAY - SUNDAY 11:00 am - 12:00 MIDNIGHT
842-2071
JUNCTION OF SR 10 & SR 17 -
18619 SR 10 842-2071

Cafe MAX
Known for our Delicious Omelettes
Breakfast & Lunch
Served 7 Days a Week
6am - 2pm
BREAKFAST SERVED ANYTIME
CARRY-OUTS AVAILABLE
842-2511
113 S MAIN

PAPA'S PIZZA PUB
Family Dining
FOR PIZZA & SANDWICHES
BEER & WINE SERVED SUNDAYS
842-3721
CALL FOR DELIVERY
CARRY OUT OR DINE HERE - OPEN 7 DAYS
HOURS
MONDAY, TUESDAY, WEDNESDAY & THURSDAY
4PM - 10PM
FRIDAY 4PM - 11PM
SATURDAY NOON - 11PM
SUNDAY 4PM - 9PM
824 E LAKE SHORE DR.

Scales

EICHSTAEDT SCALE SERVICE
4293 W Co Rd 450 N Laporte — **362-8485**

Schools-Secondary & Elementary (Academic)

Culver Academies Culver — 842-3311
Culver Community School Corp
Administration
Superintendents Ofc 222 N Ohio — 842-3364
Bus Garage W Academy Rd — 842-3464
Elementary School
Principal's Ofc 400 School — 842-3389
High School
Culver Community Jr-Sr High School
N School — 842-3391
Vocational Director Ofc 222 N Ohio — 842-4004

Seeds & Bulbs-Rtl

Osborn Seed & Equipment Co
14993 St Rd 17 — 842-2775

Septic Tanks & Systems-Whol & Mfrs

ROCHESTER CEMENT PRODUCTS
SEPTIC TANKS
DRY WELLS
WELL PITS
ALL TYPES OF —
PLASTIC PIPES & FITTINGS
R R 7 Rochester — 223-3917

Service Stations-Gasoline & Oil

Good Oil Co Main Culver — 842-2351
Hatten Motor Sales
7:30 AM-5:30 PM Mon-Sat
Union 76 Dealer-Auto Repair
110 W Lake Shore Dr — 842-2727

AMERITECH Indiana Bell Yellow Pages

LOOKING
for Something? These YELLOW PAGES will tell you where to buy it in a hurry.

Sewer Cleaning

See Plumbing Contractors

Sex Counseling & Information

See Birth Control Information Centers; also Clinics; also Marriage, Family, Child & Individual Counselors; also Physicians & Surgeons-Medical-M.D.

Sexual Abuse Counseling

See Mental Health Services

Sheet Metal Work

Culver Sheet Metal Works 226 S Main — 842-3434
LAWMASTER BROS ROOFING CONTRS
S Thayer Bourbon — **342-2065**

Sheriff Departments

SHERIFF DEPARTMENTS
Marshall County — Plymouth.....936-3187
Fulton County — Rochester.....223-2802
If No Answer — 223-2819
Starke County — Knox.....772-3771

Shoes-Rtl

Shoe Stable The 107 S Main — 842-2323

Siding Contractors

Eisenhour Siding & Insulation
14531 8B Rd Plymouth — 936-8564
(See Ad This Classification)

Signs

North American Signs 215 Garst South Bend
Toll Free-Dial "1" & Then — 800 552-2277

Snow Removal Equipment

SIMPLICITY WALK BEHIND & TRACTOR MOUNTED SNOWTHROWERS—
SALES & SERVICE
MAXINKUCKEE HOME SUPPLY
St Rd 10 — 842-2515

Sporting Goods-Rtl

YODER'S SPORTS INC
218 N Michigan Plymouth — **936-2440**

* SIDING * Aluminum & Vinyl
• INSULATION • CLASS A CELLULOSE
FREE ESTIMATES
21 Yrs. Quality Work
• Roofing • Gutters • Awnings • Barn Siding
REPLACEMENT & STORM WINDOWS
CALL COLLECT DAY OR NITE
936-8564
Ask for Dick or Al
EISENHOUR
SIDING AND INSULATION

Stereophonic & High Fidelity Equipment-Dealers

Kline's Appliance & TV Shop 102 N Main ----842-2861
Maddox Electric Thorn Rd ——842-3664
(See Ad This Classification)

Suicide Prevention Service

BOWEN OTIS R THE CENTER FOR HUMAN SERVICES INC
- SERVICES FOR ADULTS & CHILDREN
- INDIVIDUAL, COUPLE, FAMILY & GROUP COUNSELING

Main Ofc - 850 N Harrison Warsaw ——267-7169
Marshall Co. Satellite Ofc. 401 W Jefferson Plymouth ——936-9646
24 Hour Emergency Service ——1 800 342-5652

Swimming Pool Contractors, Dealers & Designers

JUDD POOLS
HOT TUBS & SPAS
CHEMICALS & SUPPLIES
Free Estimates
802 Hanawalt Monticello ——583-9455

Taverns

Corner Tavern S Main ——842-3854

Tax Matters

See Attorneys

Taxicabs

AIRPORT LIMO I South Bend ——**277-1095**

Teen-Age Help Services

See Marriage, Family, Child & Individual Counselors

The Yellow Pages Tells Who Sells

Telecommunications Equipment For The Disabled

AT&T Company
Toll Free-Dial "1" & Then ——800 833-3232

Telephone Companies

AT&T COMPANY
Residence Customers
Long Distance Sales & Information
Toll Free-Dial "1" & Then ——**800 222-0300**
Long Distance Repair
Toll Free-Dial "1" & Then ——800 222-3000
Business Customers
Sales & Information
Long Distance
Toll Free-Dial "1" & Then ---800 222-0400
Service & Repair
Long Distance
Toll Free-Dial "1" & Then ---800 222-3000

INDIANA BELL
- Custom Calling Services
- Long Distance Calling Plans
- Communications Wiring Options
- Business Communication/Data Services

Indiana Bell
AN AMERITECH CO.

For A List Of Other Services See White Pages Under Indiana Bell
INDIANA BELL
Business Customers ——556-3200
Residence Customers ——556-4300

Television & Radio-Dealers

Al's TV & Appliance Store 115 S Main ——842-2982
KLINE'S APPLIANCE & TV SHOP
Major Brands-Sales & Service
102 N Main ——**842-2861**

Television & Radio-Service & Repair

Al's TV & Appliance Store 115 S Main ——842-2982

Termite Control

See Pest Control Services

Theatres

Lake Side Cinema 612 Lake Shore Dr ——842-2532

"COMPARE OUR LOWER PRICES"
AUTHORIZED DISTRIBUTOR & SERVICE CENTER
PLUS + COMPLETE LINE OF VIDEO EQUIP
FOR
PIONEER • SANSUI • SONY •
HITACHI • TECHNICS • AUDIO TECHNICA
CLARION • MAXELL
ALL KINDS OF CAR & HOME STEREOS
MADDOX ELECTRIC
THORN RD. 842-3664

Tire Dealers

GOODYEAR TIRES—
DEALER
HATTEN MOTOR SALES
110 W Lake Shore Dr ——842-2727

Towing-Automotive

Randy's Body Shop State Rd 17 ——842-3603
(See Ad This Classification)

Township Offices

See Government Offices-Township

Tractor Dealers

INTERNATIONAL HARVESTER FARM & GARDEN TRACTORS—
SALES & SERVICE
REESE EQUIPMENT CO
523 E Jefferson Plymouth ——936-2523

Trash Removal

See Rubbish & Garbage Removal

Travel Agencies & Bureaus

See Also Airline Ticket Agencies

AIR LAND & OCEAN TRAVEL INC
1017 E Jefferson Blvd South Bend ——**237-5334**
Dean's Strongbow International Travel Service Inc
2405 US Highway 30 Valparaiso ——464-4851

EDGERTON'S TRAVEL SERVICE INC
"World Wide Travel Specialists Since 1924"
TOURS - CRUISES
Air - Rail - Steamship Reservations
Foreign, Domestic, Business & Pleasure Travel
No Service Charge
8:30-5:30 Sat 8:30 Till Noon
Offices Also In Elkhart - LaPorte & Valparaiso
226 S Main South Bend In Toll Free-
Dial "1" & Then ——800 552-2616

JO-MAR TRAVEL INC
"PERSONALIZED TRAVEL SERVICE"
By People Who Care
Fully Computerized For All Your Travel Needs
Mon-Fri 8 AM to 5:30 PM
Sat 9 AM to 12:Noon
Evenings by Appointment
501 E Jefferson Plymouth ——936-2002

PLYMOUTH TRAVEL CENTER
208 N Water Plymouth ——**936-7440**
(See Ad This Classification)

Trophies

TIC TOC TROPHY SHOP
911 E Rochester Akron ——**893-4234**

Truck Dealers

SHAMROCK FORD TRUCK SALES INC
4707 W Western Av South Bend Toll Free-
Dial "1" & Then ——**800 552-2954**

Truck Renting & Leasing

U-HAUL TRUCK RENTALS—
NEIGHBORHOOD DEALERS
PLYMOUTH
LUDWIG'S MARATHON SERVICE
Local/One Way, Low Rates
1101 W Jefferson Plymouth ——935-5114

Truck Repairing & Service

CUMMINS DIESEL ENGINES—
AUTHORIZED DEALER
SHAMROCK FORD TRUCK SALES INC
4707 W Western Av South Bend ——234-9031
JDH Truck Trailer Service 16424 S R 17 ——842-4040

Truck Towing

See Towing-Automotive

24 HR. TOWING SERVICE
CARS - TRUCKS - SEMIS - BUS
Large & Small
Custom Body Work
842-3603
RANDY'S
BODY SHOP
STATE ROAD 17

PLYMOUTH TRAVEL CENTER
ONE STOP TRAVEL HEADQUARTERS
DOMESTIC & INTERNATIONAL
• Air • Cruise & Tours • Amtrak
NO SERVICE CHARGE
Open Mon-Fri 9:AM-5:PM
Saturdays 9:AM-12:Noon
BY APPOINTMENT ALL OTHER TIMES
936-7440
208 North Water
Plymouth

Trucking-Local Cartage

Stubbs Don W 17 Rd ——— 842-3176

United States Government Offices

See Government Offices-U. S.

Upholsterers

R & H Canvas Repair U S Hwy 30 Hanna ——— 797-4065
Van Gilder Upholstery
708 Lake Av Plymouth ——— 936-8841

Veterinarians

Culver Animal Hospital
Georgette Samuelson DVM
1111 Lake Shore Dr ——— 842-3155

PARRETT VETERINARY CLINIC
SMALL ANIMAL HOSPITAL
BOARDING & GROOMING AVAILABLE
• • • REASONABLE RATES
OFFICE HOURS 8:A.M.-5:30 P.M. MON-FRI
SATURDAY 8:AM-5:PM
• • • DR'S L. PARRETT & D. HOEFFLER
901 Lincolnway E Plymouth ——— 936-2353

Shop Fast, Shop Yellow Pages

Plymouth Veterinary Clinic
1825 N Michigan Plymouth ——— 936-2232
(See Ad This Classification)

SAMUELSON GEORGETTE DVM
Farm-Small Animals
Boarding Available
Please Call For An Appointment
1111 Lake Shore Dr ——— 842-3155

SEVEN OAKS VETERINARY CLINIC
7764 N Oak Road Plymouth ——— 936-3344

Video Games-Arcades

See Amusement Places

Vision Care Plans

See Hospitalization, Medical & Surgical Plans

Visual Therapy

See Optometrists-O.D.

Action-People let their fingers do the walking through the Yellow Pages.

Boarding & Veterinary
ALL BREEDS
Full Service Small Animal Hospital — Complete Medical Surgical Services
PLYMOUTH VETERINARY CLINIC
Dr. Robert G Lindsey DVM • • • • Dr Rob Holl DVM
Office hours: Mon-Fri 8AM-5PM
Sat 8AM-3PM
Sun 9AM-10AM
Small Animal Services Only
1825 N. Michigan Plymouth
All Services By Appointment
936-2232

Yellow Pages are full of useful information and directions for the Buyer — *Let Them Tell You "Where to Buy It"*

When new families move into town—
they look for new dealers in the YELLOW PAGES

Water Softening & Conditioning Equipment, Service & Supplies

Culligan Soft Water Service
326 E Jefferson Plymouth ——— 936-3556
(See Ad This Classification)

HICKS GAS KNOX
Fully automatic, iron-free water conditioning. Free 30-day home trial. Rental units for economical water softening. Free servicing.
R R 1 Knox ——— 772-4542

KINETICO SOFT WATER
AUTHORIZED DEALER
RABB SOFT WATER CO
303 Argonne Rd Warsaw Toll Free-
Dial "1" & Then ——— 800 342-5684

OVERMYER SOFTWATER SERVICE
OUR UNITS REMOVE TASTE AND ODOR
FILTER AND SOFTEN WATER
TOOL FACTORY AUTHORIZED
SALES - RENTAL - SERVICE
FOR HOME AND BUSINESS
CHOOSE FROM FULL LINE OF
MODELS INCLUDING COMPUTERIZED
• • • COMPUT-A-SAVE SYSTEM • • •
CALL TODAY FOR:
FREE WATER ANALYSIS
842-2742
17575 16 B Rd ——— 842-2742

Rabb Soft Water Co 303 Argonne Rd Warsaw
Toll Free-Dial "1" & Then ——— 800 342-5684

Water Well Drilling & Service

MCGREW WELL DRILLING
• PUMP SALES & SERVICE
• SERVING THE AREA SINCE 1907
• 2" 4" 5" WELLS DRILLED & REPAIRED
• PUT AN END TO YOUR SCREEN PROBLEMS WITH A PLASTIC WELL
857-3875
Dunn Fulton ——— 857-3875
Or Call ——— 857-2476 Or 857-4935

Welding Equipment & Supplies

WELDSTAR CO 1000 E Main Logansport ---722-1177

Wheel Chairs

Hook's Convalescent Aids Center
2049 E Ireland Rd South Bend ——— 291-9353

Wrecker Service-Automotive & Truck Towing

See Towing-Automotive

Shop Fast, Shop Yellow Pages

AUTOMATIC WATER CONDITIONING
RENTALS • SALES & SERVICE
FOR HOME and BUSINESS
• SERVING MARSHALL & STARKE COUNTIES
• FREE WATER ANALYSIS
• FREE SALT DELIVERY

CULLIGAN SOFT WATER SERVICE
PLYMOUTH, IND

DIAL PLYMOUTH
936-3556
326 E JEFFERSON STREET

KEEP PROFITS COMING IN...

WHEN YOU'RE OUT
MAKE SURE YOUR PHONES ARE ANSWERED

POSTAL ZIP CODES

List of ZIP Codes for nearby Communities

Argos	46501
Bourbon	46504
Bremen	46506
Burr Oak	46511
Culver	46511
Delong	46922
Donaldson	46513
Grovertown	46531
Hamlet	46532
Kewanna	46939
Knox	46534
Lakeville	46536
Lapaz	46537
Leiters Ford	46945
Logansport	46947
Mishawaka	46544
Monterey	46960
North Judson	46366
Ober	46534
Ora	46968
Plymouth	46563
Rochester	46975
Walkerton	46574
Warsaw	46580
Winamac	46996

HELP US HELP YOU

Use Zip Code

Need additional ZIP Code information? See the Yellow Pages for Postal Service listed at Government Offices-US