Monthly "FARM and HOME" Section With This Week's Edition

THE CULVER CITIZEN

ON LAKE MAXINKUCKEE • INDIANA'S MOST BEAUTIFUL LAKE

67TH YEAR, NO. 2 | CULVER, INDIANA, WEDNESDAY, JANUARY 11, 1961 | TEN CENTS

"HOOSIER AT LARGE"

By Al Spiers

Claude Sheets' Museum Of Rare Indiana Antiques And Relics In Carroll County

[Continued from last week]

NO SIGNS POINT the way and even with local directions it's not easy to find the old red mill along Wildcat Creek near tiny Cutler in Carroll County, about 60 miles south of Culver.

AL SPIERS

Yet nearly 10,000 people a year seek out and visit this sturdy, 115-year-old structure because owner Claude Sheets, a retired electronics engineer, has made it a fascinating historical treasure trove.

SHEETS, REARED nearby, loved the old mill as a boy. Forty years later, finding the mill closed, he bought, reconditioned, and leased it to his brother, Dewey.

For a dozen years, during

(Continued on Page 15)

Lemuel A. Crabb Is Mourned By Entire Community

Retired Merchant Dies At Age 78

Lemuel A. Crabb, age 78, of 306 N. Main St., prominent and highly respected retired Culver merchant, died about noon Monday, Jan. 11, at Osteopathic Hospital in South Bend after an illness of two weeks.

Mr. Crabb was born in Kosciusko County near Clunette on Nov. 17, 1882, and when a small child moved with his family to the Prairie Grove community near Kewanna, later moving to Leiters Ford.

On Aug. 30, 1904, Mr. Crabb was married in Culver to Miss Lulu Louden. They lived in Kewanna for five years, coming to Culver in 1909.

Retired Nine Years Ago

For 40 years prior to his retirement nine years ago, Mr. Crabb owned the L. A. Crabb Furniture Company here.

Headed E.U.B. Church Trustees

Mr. Crabb was a member of Emmanuel Evangelical United Brethren Church and served for 30 years on its board of trustees, being its chairman at the time of his death.

Survivors include his wife, Lulu; two sons, Merl of Culver and Ernest of Argos; five brothers, Arthur and Alvah, both of Kewanna, George of Winamac, Jesse of Butler, and Cleve of Culver; three grandchildren; and five great-grandchildren.

Funeral Thursday Afternoon

Services will be held at 2 p.m. Thursday at Emmanuel E.U.B. Church with the pastor, Rev. Vernon L. Palmer, officiating. Burial will be at the Poplar Grove Cemetery east of Culver.

Friends may call at the Easterday Funeral Home until 11 a.m. Thursday when the body will be taken to the church to lie in state. Friends may call at the church from noon until time for the service.

Matthew E. Welsh Takes Office As Indiana's 41st Governor

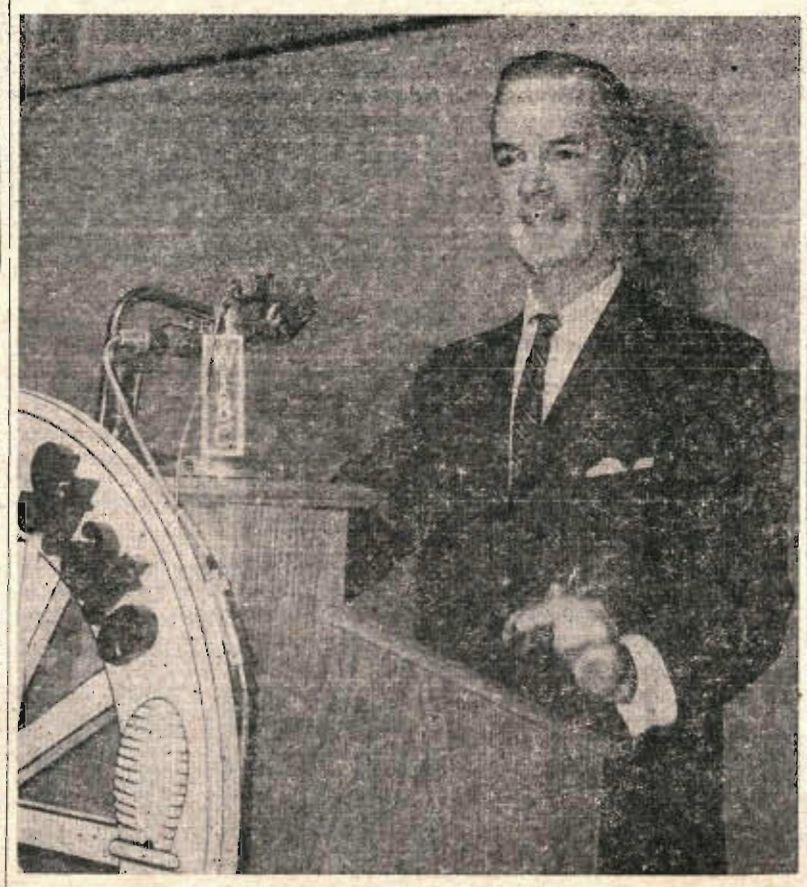

HON. MATTHEW E. WELSH

This popular Vincennes attorney, businessman, and Democratic leader became the State of Indiana's Chief Executive at impressive ceremonies in Indianapolis Monday morning. His "miracle" Nov. 8 victory was a great personal tribute in view of the fact that he was one of only two members of his party on the state ticket to survive the Republican landslide for Vice-President Richard M. Nixon, preferred by Hoosiers by more than 215,000 votes over President-elect John F. Kennedy.

Governor Welsh received the oath of office from his law partner, E. Curtis Shake, former judge of the Indiana Supreme Court. U. S. Senator Vance Hartke spoke at the inauguration rites.

Welsh succeeds Republican Harold W. Handley, who was an excellent Governor these past two years since his U. S. Senate ambitions were denied.

At separate ceremonies an hour earlier two Republicans took their oaths of office. Richard O. Ristine of Crawfordsville became our Lieutenant Governor and Attorney General Edwin K. Steers began a new term in the post he has filled so well since 1952.

"Matt" Welsh spoke at a Culver breakfast meeting during the campaign and made a fine impression here. He is faced with a split State Legislature with the Democrats holding a very slight 26 to 24 edge in the Senate and the Republicans controlling the House by a lopsided majority of 65 to 34. The 92nd General Assembly is in session for 61 days beginning Jan. 5. Dr. Otis R. Bowen, a Republican, is Marshall County's State Representative and Democrat Marshall F. Kizer represents us in the State Senate.

Addresses Local Chamber Monday

DR. RUSSELL BLAIR
Recently Visited Russia

The Culver Chamber of Commerce Monday heard Dr. Russell Blair tell of the economic and educational advances made in Russia recently.

Dr. Blair spoke at the Chamber's regular meeting at The Culver Inn. The Academy language instructor spent five weeks touring parts of Russia late last summer.

Dr. Blair, in answer to a local retailer, said that the only visible private enterprise he noted was a shoe shine boy. Among his souvenirs, Dr. Blair has a number of propaganda posters, which he exhibited during the luncheon.

Don Trone was program chairman.

Chamber President Andrew Vernum's list of Legislative Committee members was announced, and Secretary Peter Trone stated that the Indiana State Chamber of Commerce had put these persons on their legislative mailing list.

You can place a Card of Thanks in The Citizen for only $1.25.

TRI KAPPA PECANS still on sale at The Citizen's front counter. Please help the sorority raise money for charitable purposes. Only $1.75 a pound for shelled whole meats. tf

The State Exchange Bank Continues Amazing Growth

Combined Resources Near $32 Million; Capital Structure Reaches $2 Million

ALL RECORDS SHATTERED DURING 1960

The combined statement of The State Exchange Bank of Culver and Argos, and the Farmers State Bank of LaPaz, as published in last week's issue of The Culver Citizen, showed the total combined resources of the three financial institutions as of Dec. 31, 1959 to be $31,481,143.22, and as of Dec. 31, 1960 to be $31,944,680.15, making a whopping increase of $463,536.93 over a year ago.

The truly amazing combined statement shows a substantial increase, not only in the total resources, but in the capital structure.

The statements of these outstanding banks reveal that the combined capital structure of the three banks has now reached approximately $2,000,000, and the total deposits of the three Culver-managed banks to be in excess of $30,000,000, which is the largest in all history.

Moreover, the report made by the officers also shows that the State Exchange Finance Company had the largest growth during the year of 1960 that it has ever had, and that the totals of this progressive affiliate company are more than $5 million.

W. O. OSBORN

Electronic System Installed

President W. O. Osborn also reported that during the year of 1960 they installed electronic bookkeeping machines at the Culver bank, which also serves Argos. The electronic equipment is considered to be the very latest and most up-to-date bookkeeping system in existence.

Remarkable Growth At LaPaz

It was further pointed out that the total resources of the bank at LaPaz are slightly in excess of $8,000,000, which is an all-time high for that bank, which operates out of a Marshall County town of slightly over 500 population.

Argos Bank Very Successful

It was also proudly mentioned that the business at the Argos bank showed a tremendous growth during the past year.

Dividends Declared

The usual dividend has been paid by these three banks, including the dividend declared by State Exchange Finance Company.

Optimistic Over 1961

The officers reported that they opened up many new accounts during 1960 in all three banks.

The officers and directors are well pleased with the 1960 results and feel that 1961 will show a further increase in growth.

Lura Walker New Auto License Branch Manager

MRS. DEANE E. WALKER

The appointment of Lura Mae Walker as the new automobile license branch manager at Plymouth by Governor Matthew E. Welsh is a popular one, being widely acclaimed by members of both parties.

The choice political plum came to Mrs. Walker as a reward for her outstanding work as vice-chairman of the Marshall County Democratic Committee since 1958. She will assume her new duties on Friday the 13th when members of that party take over the State's license branches from the Republicans as the result of Welsh's razor-thin gubernatorial victory over Crawford F. Parker last Nov. 8.

Succeeds Susie Robertson

Mrs. Susie Robertson, also of Plymouth, is the outgoing branch manager in the county seat. She is to be commended for her splendid job in this responsible office.

The new branch manager is the wife of Deane E. Walker, field representative of The State Exchange Bank of Culver, who himself brought political distinction and honor to our community as a former State Superintendent of Public Instruction and as a member of the State Highway Commission.

Mr. and Mrs. Walker were married on Sept. 22, 1952, and were legal residents of Culver until they sold their Lake home on East Shore Drive in December, 1956. They now live at 920 S. Miner St. in Plymouth.

Read Today's Classified Ads...

LES SNYDER TERMINATES SALES AGENCY FRIDAY

Les Snyder of Snyder Chevrolet Sales announces that he has terminated his sales agreement with the Chevrolet and Oldsmobile divisions of General Motors Corporation effective Friday, Jan. 13.

Mr. Snyder wishes to express his sincere thanks to everyone for their past six years of patronage. His future plans are indefinite at this time.

Let God have His way . . . at Home . . . at Chnrch . . . at Work.

1961 CALLS FOR NEW forms, statements, letterheads, business cards, envelopes, and other job printing. The best and most reasonable place to buy these supplies is at The Culver Press, Inc., home of The Culver Citizen. Estimates gladly given. tf*

M. A. Geiselman Dies In Knox Home At Age 77

Melville A. Geiselman, 77, of Knox, died at his home Friday morning, Jan. 6.

Mr. Geiselman was a lifetime resident of Starke County and was born west of Culver in Starke County on Oct. 26, 1883, the son of Silas and Sarah Geiselman.

Surviving are his wife, Mae; a daughter, Mrs. Sarah Frances Poten of Knox; a brother, Forrest L. Geiselman, of Culver; and three grandchildren.

The Kennedy-Braman Funeral Home in Knox was in charge of services held at 2 p.m. Sunday.

Interment was made in the Knox Cemetery.

ROBERT K. KYLE MAKES KIWANIS CLUB TALK

Robert K. Kyle addressed a ladies' night program at the Monticello Kiwanis Club Monday on the subject, "There's Printer's Ink In My Blood," a recital of the journalistic highlights of his life.

SENIOR CLASS FISH FRY

The Senior Class of Aubbeenaubbee High School on January 21, will have a fish fry at 5:30 to 8:00 p.m. Prices are adults $1.00 children 50c. All the fish you can eat.

The family that prays together stays together.

Harry D. Winkler Opens Automotive Service Here

HARRY D. WINKLER
Announces New Business

This week in Culver brings about the opening of Winkler's Automotive Service which is located on State Road 10 just west of that road's intersection with old Road 17 (Dillon's corner).

Harry D. Winkler, owner and operator of the new business establishment, is well known throughout this community, having operated the Shell Service Station on Lake Shore Drive in Culver for a number of years. He also served a four-year term as town clerk-treasurer.

"Wink", as he is popularly known, is well qualified in this field, having been an instructor of auto mechanics for eight seasons at the Culver Summer Schools.

Winkler's Automotive Service offers all kinds of general automotive work, tune-up, brake service, overhaul, etc., with weekday hours from 8 a.m. to 5 p.m., Saturdays included. See your invitation to inspect these new facilities in the firm's ½ page ad in this week's Citizen.

Helen Boswell, 70, Dies In Monterey Home

Mrs. Helen C. Boswell, 70, died at 7 a.m. Sunday, Jan. 8, in her home located on Route 1, Monterey.

Mrs. Boswell was born Feb. 22, 1891, in Pullman, Ill., but spent most of her life in Pulaski County, Ind. Her husband, Vanorse Boswell, died in 1948.

Surviving is a son, Glenn, of Monterey.

Services were held at 1:30 p.m. Tuesday, Jan. 10, in the Fry and Lange Funeral Home in Winamac, with Rev. Larsene Hall, pastor of the Winamac Baptist Church, officiating. Burial was made in the Winamac Cemetery.

H. L. RECTOR
Boat House Frames
Metal Piers, Steps, Ladders
410 South Shore Drive
Phone Viking 2-3143

IN SERVICE

DELBERT J. GROSSMAN

The Citizen has been informed that Pvt. Delbert J. Grossman has a change of address which now reads RA 16-680-645, Hdqtrs. & Hdqtrs. Spec. Troops 5435, Fort Lee, Va. Private Grossman left Monday after spending a furlough with his parents, Mr. and Mrs. Willard Grossman, Route 3, Plymouth.

FIRE DEPARTMENT calls should be made to Viking 2-2121. Note this number near your home phone.

Fritz, Discher Dachshund, Is Mourned By Many

That grand couple, Tamar and Bob Discher, of 550 South Shore Drive, and their many friends are mourning the early Monday evening death of their grand little male dachshund, Fritz, a favorite pet of that neighborhood for many years.

The lovable, keen, and highly intelligent Fritz, age 9½, succumbed after treatment for a heart condition in a Monticello animal hospital. Brought back to his Culver home seemingly improved, Fritz in his last hours went from room to room in the Discher home on Lake Maxinkuckee as if sensing that it was a farewell tour of his familiar haunts.

Fritz came from a pedigreed dachshund strain developed by the Nelson family of Logansport and lived up to the best traditions of his breed.

He was laid to rest in a beautiful wooden coffin made by Enoch Andrews and hearts will be heavy along that side of the Lake for many months to come.

New Year's Day dinner guests of Mr. and Mrs. Ronald Quivey were Mr. and Mrs. Ed Davis and Mr. and Mrs. Darwin Hartman and Katie. Mr. and Mrs. Quivey were Sunday dinner guests of Mrs. Joe Boetsma, Sr., in Culver along with the Joe Boetsma Jr. family.

George Cowen left Saturday morning for Florida where he will spend the winter months with his brother, Alf Cowen. Probably returning in March, Mr. Cowen plans to catch up on his fishing.

SALE

VALUES $5.95 to $13.95
$1.99 to $6.99
ONCE AGAIN WE PRESENT
OUR ANNUAL
CLEARANCE SALE
NOT ALL SIZES IN EVERY PATTERN
Swearingen's
Plymouth Shoes

GRETTER'S
CULVER Phone Viking 2-2262
We Give C & S Blue Stamps
(Across from the Bank)

CRYSTAL SPRINGS—Packed in quarters
BUTTER LB. 62c

Defiance packed in qtrs. Oleo lb. 18c
Pillsbury Flour 5-lb. bag 49c
"It Whips" tall tins Milnot 3 - 29c
Gerber's Strained Baby Food 6 - 59c
Kellogg's 6½-oz. box Special K 25c
Hi C 46-oz. can Orange Ade 29c

MAXWELL HOUSE INSTANT
COFFEE 6-OZ. JAR 89c

Marcal Facial 400 ct. Tissue 19c
Defiance 303 can Peaches 5 - $1
Colored Bathroom 10 rolls Tissue 99c
Family Fare 46-oz. can Tomato Juice 4 - $1
Cut Rite 125-ft. roll Wax Paper 25c
U. S. No. 1 White 10 lbs. Potatoes 39c

SWIFT'S TENDER CHUCK
ROAST LB. 49c

Swift's Tender Club Steak lb. 79c
Yellow Creek Platter Sli. Bacon lb. 49c
Swift's Tender Ck. Steak lb. 69c
Price's Country Kitchen Wieners lb. 49c
Lean Shoulder Pork Steak lb. 49c
Country Style Back Bone lb. 49c

Society — CHURCH EVENTS CLUB NEWS

of the MAXINKUCKEE AREA

Please Phone Or Deliver All Items Direct To
The Citizen — VIking 2-3377
Deadline: 1 P.M. Tuesday of Each Week

Miss Darlene M. Cripe and Roger B. Large Exchange Wedding Vows In South Bend

MRS. ROGER B. LARGE

Miss Darlene Mae Cripe chose a full-length gown of Chantilly lace and tulle for her Sunday afternoon wedding at 2:30 New Year's Day to Roger B. Large in the South Side Church of God in South Bend. The bride is the daughter of Mr. and Mrs. Elwood Cripe, 19971 Southland Ave., South Bend, and Mr. and Mrs. Alfred Large, Route 2, Culver, are the parents of the bridegroom.

The bridal gown featured a fitted bodice fashioned with long sleeves, tapering to points over the hands, and a portrait neckline outlined with iridescent sequins. Wide bands of lace accented the side panels of the bouffant skirt which was gathered at the waist. Miss Cripe's veil of silk illusion fell gracefully from an open crown of tulle and pearls. She carried a white Bible topped with a cascade of pink roses.

Following a prelude of nuptial music by Kenneth Woodcox and Mrs. Eudell Spon, the Rev. A. R. Thompson officiated for the ceremony before an altar decorated with bouquets of chrysanthemums and gladioli against a background of huckleberry greenery. The pews were marked with white satin bows.

Miss Marilyn Nixon and Richard Large of Culver, brother of the bridegroom, attended the couple. Miss Nixon was attired in a dress of royal blue peau-de-soie styled with a modified scoop neckline, three-quarter length sleeves, and a bell-shaped skirt of unpressed pleats. Her face veil was attached to a matching bandeau. She carried a colonial bouquet of white carnations.

Flower girl, Debra Strang of Nappanee, wore a royal blue satin dress. Bows accented the bodice which topped a bell-shaped skirt. She wore a matching headpiece and carried a white basket filled with pink rose petals. Alan Moser was ring bearer.

Seat Guests

Eugene Cripe and Everett Feece of Plymouth seated the guests.

Mrs. Cripe donned a light blue sheath dress of lace with pearl accessories for her daughter's wedding. Mrs. Large was attired in a green lace dress with pearl accessories. Both mothers wore corsages of white carnations and pink roses.

Following the ceremony the newlyweds greeted their guests in the social rooms of the church.

The bride is a graduate of Riley High School, South Bend. The bridegroom is a graduate of Culver High School.

Mr. and Mrs. Large are residing on Route 5, Plymouth.

Engagements Announced

JEAN DITMIRE

JANE DITMIRE

Mrs. Mildred Ditmire, 425 S. Main St., Culver, announces the engagements and approaching marriages of her twin daughters, Jane and Jean.

Miss Jane Ditmire has become engaged to Delbert Grossman, son of Mr. and Mrs. Willard Grossman, Route 3, Plymouth. Mr. Grossman, a 1956 graduate of Culver High School, entered service in September and is stationed at Fort Lee, Va.

The engagement is announced of Miss Jean Ditmire to Alvin Triplet, son of Mr. and Mrs. Floyd Triplet, 505 S. Ohio St., Culver. Mr. Triplet graduated from Culver High School in 1959 and is employed at the Marshall County Lumber Co.

Jane and Jean are both 1960 graduates of Culver High School and are employed at the M & M Restaurant.

No dates have been set for the weddings.

New Arrivals

Mr. and Mrs. Ronald Wooldridge of Bothell, Wash., are the parents of an eight pound son, James Eugene, born Dec. 26. Mr. and Mrs. Clifford Wooldridge, 119 West Mill St., are the paternal grandparents.

* * *

Mr. and Mrs. Thomas Keller of Monterey announce the birth of a son on Thursday, Jan. 5, at Woodlawn Hospital in Rochester.

* * *

A 7 pound, 8 ounce son was born Tuesday morning, Jan. 10, to Mr. and Mrs. Paul Howard, 327 East Washington St. Born at Parkview Hospital in Plymouth, the new arrival has not yet been named.

Mrs. Kenneth Hesgard Is January Hostess To Music & Art Group

"An Afternoon with Gilbert and Sullivan" will be the interesting feature presented by Mrs. H. Robinson at the January meeting of the Music & Art Group of the Culver City Club when it convenes at 2 p.m. Thursday, Jan. 19, in the home of Mrs. Kenneth Hesgard.

Mrs. Hesgard will be assisted in the afternoon meeting by Mrs. C. Glen Coolman, Mrs. W. J. Eyerly, and Mrs. A. S. Kennedy.

QUALITY GROCERS

Fine Groceries and Meats At Low Prices

109 S. MAIN ST.
CULVER

LOCKER PLANT
PHONE VI 2-2071

COFFEE Manor House Drip or Reg. ..... lb. 59¢

Campbell's New Bar-b-que Beans 2 cans 35c

Campbell's Tomato Soup can 10c

DelMonte Sauerkraut No. 303 2 cans 29c

TANGERINES Lge. 150 Size ..... doz. 39¢

Facial Tissue SCOTTIES, 400 ct. ..... box 23c

Smucker's STRAWBERRY PRESERVES giant 20-oz. jar 49c

Hartman White or Yellow POPCORN ..... 2-lb. pkg. 19c

Muchmore Bartlett Pears No. 2½ can 2 cans 69c

YELLOW CREEK, STARK & WETZEL
WHOLE HAM Tender, Smoked 12 to 16 lbs. ..... lb. 47¢

PORK ROAST Semi-Boneless Boston Butts ..... lb. 39¢

RING BOLOGNA Eckrich ..... lb. 45¢

PORK CHOPS First Cut ..... lb. 39¢

PORK STEAK Lean, Meaty ..... lb. 49¢

PICNIC HAMS Stark & Wetzel Smoked — 4 to 6 lbs. ..... lb. 35¢

Also Fresh Dressed Fryers

it's good business to
SAVE HERE

WE FINANCE HOME BUYING . . .

Current Dividend Rate 3½%

Marshall County Building & Loan — Association —

201 N. MICHIGAN ST. PLYMOUTH

D. L. McKESSON, Secretary

2n

CULVER CALENDAR FOR THE WEEK

Thursday, January 12—
7:30 p.m. — Women's Guild of Grace Church will meet in the Social rooms.
7:30 p.m. — W.S.C.S. meeting at Culver Methodist Church Fellowship Hall.

Monday, January 16—
7:00 p.m. — Boy Scouts will meet at Methodist Church.
8:00 p.m. — V.F.W. Ladies Auxiliary meeting at Post Home.
8:00 p.m. — Trinity Guild meeting at home of Mrs. Fred Katlun.
8:00 p.m. — Tri Kappa meeting at home of Mrs. K. K. Kraning.

Tuesday, January 17—
7:30 p.m. — Stated meeting of Order of Eastern Star in Masonic Hall.

Wednesday, January 18—
1:30 p.m. — Benefit card party of Culver City Club in Lions Den.
7:30 p.m. — Crescent Group of Grace Church will meet in the social rooms.

Thursday, January 19—
2:00 p.m. — Music & Art Group of the Culver City Club will meet in the home of Mrs. Kenneth Hesgard.
8:00 p.m. — Literature Group of the Culver City Club will meet in the home of Mrs. Frank Ikirt.

Engagements

Tucker - Amond

SHIRLEY JO TUCKER

Mr. and Mrs. Theodore Drews, 501 South Main Street, Knox, announce the engagement of their daughter, Shirley Jo Tucker, to Edward F. Amond, son of Mr. and Mrs. Frank Amond, 802 Lake Shore Dr., Culver.

The bride-elect is a graduate of Valparaiso University and teaches Remedial Reading and Speech Therapy at Culver Elementary Schools.

Mr. Amond graduated from Saint Joseph College at Rensselaer.

The wedding will take place in June.

Verkouille - Schmidt

MISS SUSANNA VERKOUILLE

Mr. and Mrs. Theophiel Verkouille of 15641 Eastburn, Detroit, Mich., announce the engagement and approaching marriage of their daughter, Susanna, to Karl F. Schmidt Jr., son of Mr. and Mrs. Karl F. Schmidt, Sr., of 38131 Circolo Road, Mt. Clemens, Mich.

Miss Verkouille, daughter of the former Mary Riggens of Culver, is a graduate of Edwin Denby High School in Detroit and recently completed a course in IBM instruction.

Mr. Schmidt is a graduate of L'anse Creuse High School in Mt. Clemens, Mich., and is presently employed with his father in the Timco Tool and Die Company.

The wedding will take place on Saturday, May 20, at the Faith Community Church in Detroit.

S-S-S

Friday afternoon guests of Mrs. Lloyd Maxson were Mrs. Lowell Ayres and son Roger of Plymouth.

Home Demonstration Club Holds January Meeting

The Culver-Union Township Home Demonstration Club met Friday, Jan. 6, at the Burr Oak E.U.B. Church Annex.

The meeting was opened by the president, Mrs. Herman Siems, reading the thought for the month, "The world is full of willing people — some of them willing to work, others willing to let them," by Robert Frost.

Mrs. Dale Mevis read several verses of the First Psalm. Club members repeated the "Collect" and roll call was answered by "one thing I would like to accomplish this year." The lesson on "Legal Matters For Women" was given by Mrs. Harry Leffert and Mrs. Ralph Osborn, Sr.

The song of the month, "America," was sung by the group, followed by the recognition of birthdays and anniversaries. Door prize was awarded to Mrs. J. Richard Behmer.

Refreshments were served by the executive committee.

COLD DAYS COMING!
Order COAL NOW

Stock-Up Now!

Liberal Discount On
Purchase Of 3 Tons Or More

Marshall County Farm Bureau Co-op
PLYMOUTH, TIPPECANOE, and CULVER
tfn

Give from the heart
FOR THE HEART

A Living Memorial

Contributions for Research to perpetuate the memory of an associate, relative, or friend!

MAIL GIFTS TO
INDIANA HEART FOUNDATION
615 N. Alabama St., Indianapolis

Memorial Gifts Gratefully Acknowledged Through the Generosity of
THE STATE EXCHANGE BANK
A community service project of the
Indiana Federation of Business and Professional Women
tfn

A&P's HEARTY FOODS AT LOW PRICES HELP "SNOWED-IN" BUDGETS!

OPERATION: "THRIFT LIFT!"

A&P

Bright Sail Bleach
Cleans Bleaches Deodorizes
gal. jug **39c**

Sliced Pineapple
A&P Brand—our finest firm, fleshy, selected Hawaiian pineapple slices —sun-ripened golden goodness — packed with vitamins make superlative desserts or salads.
20-oz. tin **29c**

Ann Page
Strawberry Preserves 4-lb. jar **$1.39**

Chunk Pineapple A&P Brand 20½-oz. tin **27c**
Tuna Flakes Sultana Brand 6-oz. tin **19c**
Ann Page **French Dressing** pt. btl. **29c**
Nabisco Cookies Oreo Cremes Sandwich lb. pkg. **45c**
With Pork **Sultana Beans** 3-lb. 4-oz. tin **29c**
Sultana **Peanut Butter** 4-lb. jar **$1.39**

FARM-FRESH FLAVORS FOR WINTER MENUS . . .
A&P's Fruits and Vegetables!

Nothing can take the place of freshness for flavor! That's why we're so particular about our fruits and vegetables at A&P! Every step of the way, from where they grow to where you buy them, they're rushed at top speed under constant supervision, so they reach you at the peak of flavor-perfection! At their freshest best, they're naturally tops for taste—and tops for value, too!

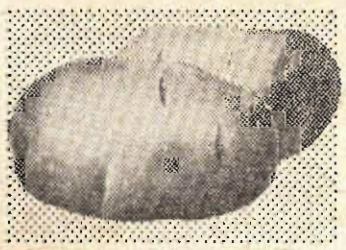

IDAHO RUSSET
Potatoes 10 lb. bag **69c**
What a crop of good-eating beauties these are—uniform quality, fine-textured and packed with sure-to-please flavor. A good buy!

Tangerines Florida 210 Size 2 doz. **29c**
Avocados 2 for 25c
Grapefruit Florida 96 Size 10 for **49c**
Golden Carrots Texas Grown 2 1-lb. bags **29c**

Jumbo Size
A&P Instant Coffee 10-oz. jar **$1.29**
Good Luck
Margarine Colored & Quartered Spreads Evenly 2 1-lb. ctns. **49c**

Pumpkin Pie Jane Parker Oven Fresh 8" size reg. 55c **45c**
Tomato Soup Ann Page 10½-oz. tin **10c**
Orange Chiffon Cake Jane Parker reg. 55c **49c**
Grape Jelly Ann Page 2 lb. jar **45c**
Flavor Kist **Graham Crackers** 1-lb. box **29c**
Ann Page **Red or Kidney Beans** 16-oz. tin **10c**

EGG NOODLES
Ann Page
1-lb. bag 25c

THE GREAT ATLANTIC & PACIFIC TEA COMPANY, INC.
A&P Super Markets
AMERICA'S DEPENDABLE FOOD MERCHANT SINCE 1859

ALL PRICES EFFECTIVE THRU JAN. 14th

General Meeting Of Culver City Club Held January 5

The general meeting of the Culver City Club was held in the Bank Auditorium, Jan. 5, with 30 members in attendance.

Mrs. Donald Davis conducted the business session. Mrs. Orville Phelps announced the fund raising card party for 1:30 p.m. Jan. 18 in the Lions Den with tickets at $1.25.

An invitation was given to the club members and friends to attend the cultural programs for the faculty wives at the Academy. A list of the programs for the balance of the year was read.

Mrs. M. R. Robinson gave thoughts on New Year's Day reading about beliefs and customs followed at varying times in history in many countries of the world.

Piano music was furnished with Miss Roberta Lou Easterday's rendition of Mozart's "Fantasia I." The Rev. William C. R. Sheridan, pastor of the St. Thomas' Episcopal Church in Plymouth, spoke on "The Training And Life Of A Priest."

Refreshments were served from tables beautifully decorated with flowers. Some of the luncheon plates were numbered on the bottom with corresponding numbers appearing on the floral arrangements. The lucky ones with the numbered plates were given the centerpieces by the hostess committee consisting of Mrs. Joe Anderlohr, Mrs. Richard Middleton, Mrs. Evert Hoesel, and Mrs. C. Glen Coolman.

§-§-§

Entertains S. K. Club

Miss Verda Romig was hostess to members of the S. K. Club and two guests, Mrs. Frank Bryant and Mrs. William J. Graham, in her home Friday evening.

Following a dessert course bridge was enjoyed at two tables. Prizes were won by Mrs. Earl Eckman, Mrs. Russell Burns, and Mrs. Graham.

Junior Woman's Club Meets With Mrs. Donald Parson

The Maxinkuckee Junior Woman's Club met Monday evening, Jan. 9, in the home of Mrs. Donald Parson with 24 members attending. Assisting Mrs. Parson were Mrs. Kenneth Martin and Mrs. Jerome Zechiel Jr.

Mrs. Ted Strang conducted the business meeting. Rochelle Good, Barbara Moore, and Jean Warner gave a report of their last summer's trip to Girls State.

A nominating committee was selected with Mrs. Irwin Hatten as chairman. Those working with her will be Mrs. Robert Lindvall, Mrs. Roger Thews, Mrs. Hugo Anderson, and Mrs. Eugene Scott.

The Ways and Means Committee, headed by Mrs. James Cox, will handle the sale of light bulbs.

A luau was discussed for the next meeting to be held Jan. 23.

The thought for the day was given by Mrs. Dale Heiser.

§-§-§

Literature Group To Meet With Mrs. Frank Ikirt

Mrs. Frank Ikirt will open her home at eight o'clock Thursday evening, Jan. 19, for the January meeting of the Literature Group of the Culver City Club.

The program will feature an interesting travelogue by Mrs. Sam Woods and the presentation of Mrs. Clyde Shively's favorite poem.

Mrs. A. Poppe is chairman of the hostess committee and working with her will be Mrs. Roy Strahm and Mrs. Clara Shaw.

§-§-§

FIRE DEPARTMENT calls should be made to VIking 2-2121.

O. T. SMITH
TREE SURGERY
AND LANDSCAPING
W918 Long Point

Paul Howard Now Sole Owner Of Local Garage

Buys Interest Of Roy Fritz

Paul Howard and Roy Fritz have dissolved their partnership operating under the name of Lake Shore Garage and Mr. Howard is now sole owner of the business.

The automobile body, repair, and paint shop will continue under the same name in the same location on Lake Shore Drive across from the Town Park.

The Oklahoma service station, now a part of the huge Humble Oil & Refining Co., is a major part of the concern and Paul's brother, John Howard, will be in charge of it.

Other employees are Ray Bochantine, a mechanic with 36 years' experience, and Jim Caudill, who will handle the body work and painting.

Roy Fritz has made a new connection with Jim Labas Chevrolet in Plymouth.

Paul Howard formerly lived with his parents in a farm home seven miles west of Culver. He was graduated from Knox High School in 1956 and married Karen Goodnight of Indianapolis in 1957. He and his wife, the parents of a son born yesterday, reside at 327 E. Washington St.

PIANO SERVICE
Harry Smeltzer
CULVER
tfn

Bloodmobile Here Thursday, March 9

Thursday, March 9, is the day set for the next visit of your bloodmobile unit in Culver.

Watch The Citizen for further information or phone Mrs. Helenglen K. Holifield, R.N., program chairman, at VIking 2-2143 or Mrs. A. R. Westcott, assistant program chairman, at VIking 2-2246.

COMPLETE BODY REPAIR

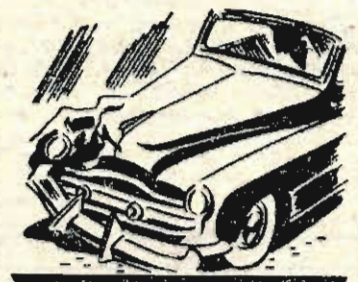

BODY REPAIR
FREE ESTIMATES
GLASS INSTALLED
LAKE SHORE GARAGE
Lake Shore Dr., Culver
Phone VIking 2-2045
2-2n

Legal Notice

The Division of Public Works and Supply, acting for the State of Indiana will offer at public sale on the following dates, the following parcels at the designated locations and at the legal time as prescribed by acts of the legislature.

Marshall County
F-872 (1)
January 18, 1961

9:30 A.M. Located approximately 7 miles north of Plymouth on the west side of U. S. 31, a tile and frame house, trees, shrubs and fence; formerly owned by Ivo Weaver. Esc. 67

9:45 A.M. Located on the west side of U. S. 31 at the intersection of U. S. 31 and County Road W 3A, a frame house, breezeway and garage, frame garage, metal storage shed, trees, shrubs, fence; formerly owned by John Krick. Esc. 51

TERMS OF SALE

Sale will be for Cash, Certified Check or Cashier's Check or Bank Draft made payable to the TREASURER OF THE STATE OF INDIANA. Cash deposits of $25.00 will be required on each purchase at the time of award as a binder in the event the purchaser desires to pay by Bank Draft or Certified Check. The said $25.00 will be refunded upon receipt of Bank Draft, Certified Check or Money Order covering the amount of bid.

STATE HIGHWAY DEPARTMENT OF INDIANA PUBLIC WORKS AND SUPPLY
Clayton Conway, Auctioneer
Wm. G Higburg, Deputy Director
Robert M. Marsh, Sales Supervisor
1-2n

BIG WONDERFUL SAVINGS IN OUR CLEARANCE AND

Men's Jackets
Car Coats
Suburban Coats

A wide selection of handsome and long wearing jackets and car coats superbly styled and tailored by — CURLEE, CAMPUS, SHANHOUSE.

All $ 9.95 & $10.95 at ____ $ 7.88
All 11.95 & 12.95 at ____ 9.88
All 14.95 & 16.95 at ____ 12.88
All 19.95 & 22.95 at ____ 15.88
All 24.95 Suburban Coats _ 19.88
All 29.50 Suburban Coats _ 22.88
All 39.95 Suburban Coats _ 29.88

Ladies' Wool Skirts

Were $10.95 NOW _____ $8.95
Were 8.95 NOW _____ 6.95
Were 7.95 NOW _____ 5.95
Were 5.95 NOW _____ 4.45
Were 4.95 NOW _____ 3.95

Ladies' Winter Coats

Trimmed and untrimmed in beautiful wool and cashmere blend fabrics.

Originally _____ $19.98 to $49.95
NOW _____ 14.95 to 39.95

All Remnants At Just ½ Price

Quilted Mattress Pads & Protectors

CONTOUR
Double—$4.95
Single—$3.98

FLAT
Double—$3.98
Single—$2.98

Dacron Bed Pillows

The ultimate in sleeping comfort - -Non-matting and odorless
$3.95 each

Famous Brand Muslin

Perfect quality "Hope" bleached cut from full bolt.
4 yds. for $1.00

CHECK OUR $1.00 TABLE ON SCHOONOVER'S SECOND FLOOR

Ladies' Blouses

January Clearance
Priced at ¼ Off

Men's Long Sleeve Sport Shirts

Tremendous Bargains
At Just $1.99 ea.

Schoonover's
SINCE 1883
ARGOS, INDIANA

Save On Spring Knight Luxury Muslin

White Sheets and Cases

81x99 — $1.78
72x108 — $1.78
81x108 — $1.98
Twin Fitted — $1.78
Full Fitted — $1.98
Cases 42x36 — ea. 48c

Better Fabrics

Bates Disciplined Wash 'n Wear, Cupionis, etc.
2 yds. for $1.00

Women's Orlon Sweaters

Long and Short Sleeve Slipovers and Cardigans. Also Women's Stoles and Shrugs
SAVE AT ½ PRICE

BY LARRY WASHBURN

Troop 290 met Monday evening in the fellowship hall of the Methodist Church. Dean Smith and Steve Guise gave the Scout Oath and Scout Laws for the opening ceremony. The Hawk Patrol gave a demonstration on how to take a degree reading on a compass, after which the remainder of the evening was spent in games and requirements for advancement.

Sunday, Jan. 8, the Bat Patrol went to Plymouth Memorial Park to participate in the annual Klondike Derby sponsored by the Tri-Valley Council. The Patrol won second place in the events of the day which consisted of tying knots, taking compass readings, making stretchers, cooking flapjacks and flipping them, and decoding a message in Morse Code.

The day was concluded with refreshments. For this participation, the Bat Patrol was given the privilege of obtaining a special "Klondike Derby" patch.

ROCHESTER NEWSPAPER CHANGES ITS NAME AND CORPORATE SETUP

The Rochester News-Sentinel has changed its name back to The Rochester Sentinel, which was dropped as the result of a merger in 1924.

The name of the publishing firm, Barnhart-Van Trump Company, also has been changed to The Sentinel Corporation.

Hugh A. Barnhart, well known here and throughout the state and nation, is its president. Jack K. Overmyer is editor and treasurer as well as general manager, and Harry Jilbert is secretary and superintendent of its printing plant.

Next Sunday attend the Church of your Faith.

Stella Turchak Fatally Burned In Sunday Fire

Mrs. Stella Turchak, 64, paralyzed from the waist down and bedridden for the past four years following a stroke, was pronounced dead on arrival Sunday morning at Starke Memorial Hospital in Knox after being pulled from her flaming home located near Oak Grove, Route 2, Culver.

Mrs. Turchak's husband, William, a farmer, returned home about 9:30 a.m. to find the house ablaze and his wife trapped in a bedroom.

Turchak, his son-in-law, Bernard Roback, and Robert James, a neighbor, fought their way through the fire to reach Mrs. Turchak who was found unconscious in the bedroom.

Starke County Coroner Ray Braman said death was caused by suffocation. She also suffered multiple burns on her face, arms and body.

Turchak told authorities he left the 6-room frame dwelling about 8 a.m. to attend services at the St. Thomas Catholic Church in Knox.

Nothing appeared amiss at that time, he said, and he reminded his wife that the pastor of the church was to visit the home in the afternoon to give her communion.

Turchak said when he returned smoke and fire were billowing from the front door and windows. He said he, his son-in-law, and James were forced to run through the fire to reach his wife.

Volunteer firemen from the Washington Township Fire Department were summoned and extinguished the blaze. The fire, which caused $2000 damage, was attributed to an overheated wood stove in the living room which ignited a pile of wood stacked behind it.

The blaze spread to the floor, walls, and ceiling, firemen said, and quickly spread to the bedroom in which Mrs. Turchak was lying.

Turchak carried his wife from the home and drove her to the hospital in the family car.

The Turchaks lived alone in the one-story farm dwelling.

Mrs. Turchak was born in Poland, March 12, 1897. She was married Feb. 1, 1920 in Chicago and with her husband moved to the Oak Grove community in 1935.

Besides her husband, she is survived by two daughters, Mrs. Jennie Roback, Route 2, Culver, and Mrs. Anna Dubas, South Haven, Mich., a son, Walter, of Brooklyn, N.Y., and a sister, Mrs. Anna Sawicki, Chicago.

The Kennedy Braman Funeral Home in Knox was in charge of arrangements with services held at the St. Nicholas Catholic Church in Chicago and burial in the St. Nicholas Cemetery.

The Weather

Tuesday	26	6
Wednesday	30	6
Thursday	40	21
Friday	43	28
Saturday	38	24
Sunday	25	21
Monday	30	18
Tuesday		18

MARKETS

Shelled Corn	.93
Ear Corn	.89
Oats	.65

Read Today's Classified Ads.

CLOSED ALL DAY THURSDAY, JAN. 12

KENNEDY'S

CULVER, IND.

JANUARY CLEARANCE

SALE

SALE STARTS 8:30 FRIDAY, JAN. 13

Open Friday Until 8:30 P.M.

All Sales Final
No Phone Orders
No Returns
No Exchanges

Ladies'
Orlon & Banlon
Sweaters
Reg. $3.98 NOW $2.98
Reg. $5.98 NOW $3.98
Reg. $7.98 NOW $5.98

Ladies' Slacks
Sizes 10 to 18
Reg. $5.98 NOW $3.98
Reg. $7.98 NOW $5.98
Reg. $10.98 NOW $8.98

Ladies'
Robes & Dusters
Sizes 10 to 18
Reg. $5.98 NOW $3.98
Reg. $10.98 NOW $8.98

Ladies' Jersey
Sport Blouses
Sizes S-M-L
Reg. $1.98 NOW $1.59
Reg. $2.98 NOW $1.98
Reg. $3.98 NOW $2.98

SALE OF LADIES' DRESSES
Sizes 9 to 20 - 12½ to 24½ - 38 to 52
Reg. $3.98 NOW $2.98
Reg. $5.98 NOW $3.98
Reg. $8.98 NOW $6.98
Reg. $12.98 NOW $8.98

LADIES' SKIRTS
Sizes 22 to 36
Reg. $5.98 NOW $3.98
Reg. $7.98 NOW $5.98
Reg. $8.98 NOW $6.98

LADIES' BLOUSES
Sizes 30 to 44
Reg. $1.99 NOW $1.59
Reg. $2.99 NOW $1.98
Reg. $3.99 NOW $2.98

Girls' Dresses
Sizes 1 to 14
Reg. $2.98 NOW $1.98
Reg. $3.98 NOW $2.98
Reg. $5.98 NOW $3.98

Girls' Slacks
Sizes 2 to 14
Reg. $2.98 NOW $1.98
Reg. $3.98 NOW $2.98

Children's
Sweaters
Sizes 2 to 12
Reg. $2.98 NOW $1.98
Reg. $3.98 NOW $2.98

Girls' Blouses
Sizes 2 to 12
Reg. $1.98 NOW $1.59

Car Coats
Reg. $15.98 NOW $10.98
Reg. $12.98 NOW $10.98
Reg. $10.98 NOW $8.98
Reg. $8.98 NOW $6.98

DECKARD'S SUPER MARKET

CULVER, INDIANA

Open Friday and Saturday Night Until 9 O'Clock

Prices Effective Thursday through Saturday

U. S. Government Inspected Meat and Poultry

Stark & Wetzel WIENERS . . . . . lb. 39¢

Cube Steaks lb. 85c

Beef Tenderloin Fully Trimmed lb. $1.59

U. S. Choice **Beef Roasts** Blade Cuts lb. 49c

Center Cut **Chuck Roast** lb. 55c

ARM or ENGLISH **Roast** lb. 59c

Western **T-Bones** lb. 69c

4 to 6-lb. **Picnic Hams** lb. 39c

Pork Liver lb. 25c

Ground Beef 3 lbs. $1.29

End Cut **Pork Chops** lb. 39c

Center Cut **Pork Chops** lb. 67c

Baby Lamb Swift's Premium By the Side CUT & WRAPPED FREE! 25 to 30-lb. Sides Only lb. 49c

Red Band **Sliced Bacon** lb. pkg. 35c

MARGARINE Blue Ribbon 7 lbs. for **$1.00**

Sweetheart **Soap** 4 lge. bars 29c

Banana Quik lb. can 29c

Cake Mix Swansdown All Flavors Except Angel Food 3 big pkgs. 89c

Bleach Best White gal. jug 33c

COFFEE Manor House Drip or Reg. lb. tin **55c**

Sweet Pickles Whole qt. jar 39c

Elf **Salad Dressing** qt. jar 35c

— SPECIAL — Schlosser's ICE CREAM ½-gal. 49c

INSTANT COFFEE Manor House giant 5-oz. jar **59c**

Elf Red **Pie Cherries** 2 303 cans 39c

Crushed Pineapple Tropic Isle 2 303 cans 37c

Bartlett Pears Elf Halves 3 2½ cans $1.00

Green Beans Elf Cut 3 303 cans 39c

BUTTER Crystal Springs 4 in 1 ctn. lb. **63c**

— EXTRA SPECIAL — Shedd's PEANUT BUTTER 24-oz. jar 55c

Tomato Soup Campbell's 5 lge. cans 49c

Kraft's **Mayonnaise** qt. jar 59c

MILNOT "So Rich It Whips" 6 tall cans **57c**

MACARONI or **Spaghetti** 2-lb. box 29c

Whole **Apricots** 4 2½ cans $1.00

Home Style **Peaches** 4 2½ cans 98c

Armour's **Cheese Food** 2-lb. box 59c

BANANAS Extra Fancy Fruit lb. **10c**

FRESH FRUIT & VEGETABLES

Cello **Radishes** lge. bag 5c

Tangerines Zipper Skin 3 doz. 69c

Florida Juice **Oranges** 3 doz. $1.00

Shortening Sno Drift or Swift'ning 3-lb. can 55c

Elf Dark Red **Kidney Beans** 303 can 10c

Seaside **Butter Beans** 2 303 cans 25c

FROZEN FOODS

EXTRA SPECIAL! **Catfish Fillets** 5-lb. box $1.45

Tray Packed **Dressed Smelt** 2 1-lb. pkgs. 39c

Winter Gold **Orange Juice** 5 lge. cans 98c

COMMUNITY HOME SCHOOL

THE SCHOOLBELL

PUBLISHED WEEKLY BY THE PRESS CLUB OF CULVER HIGH SCHOOL

Snowball Hop Is Big Success

By Mimi Fisher

"A little higher. No, no, just a little bit lower. There, that looks pretty even." These were the comments heard Thursday afternoon in the gym as the Juniors decorated for the Sunshine-Hi-Y Snowball Hop. That same evening, couples poured into the gym, exclaiming over its transformation. It was decked in white. White streamers were draped toward the center of the gym. Lacey white paper snowballs gave the illusion of floating through the air, and of course there was the traditional mistletoe in the form of a kissing ball among the white snowballs.

The chaperones started the dancing. Mr. and Mrs. Benedict, Mr. and Mrs. Cox, and Mr. and Mrs. Cole all proved they could "cut-a-rug" as good as ever. Miss Shanks, the Shunshine Sponsor, made sure that everything ran smoothly before, during, and after the dance. Without her help the dance wouldn't have been a success.

The lighted Christmas tree cast a romantic glow over all the couples. Then Ken Chrysler announced the "snowball" dance. The object of this dance is to create a variety of couples. The music would change and so would the couples!

After the last dance all the beautiful dresses and "sharp" suits disappeared. The lights were extinguished and the gym doors locked.

The next morning around 9 a.m. a committee of sleepy Sophomores returned to clean up the mess left from the night before.

Although it took a lot of hard work and time to produce the dance, all who were there will agree, it was the best ever!

Two Tourneys Set For Jan. 14

By Earl Mishler

Saturday, Jan. 14, will find an unusual day of basketball at Argos. A pair of 4-way tourneys! In the morning, Culver's Freshmen team plays Tippecanoe, after Argos meets Bourbon. In the afternoon, the Argos B-Team Tourney begins with Argos facing Tippecanoe and Culver opposing Bourbon. That evening the finals of both tourneys will be held, with no games for third place.

Culver's B-Teanr will be hard-pressed for victory, as three of their starters will be held out of action for the Varsity County Tourney, and their three Freshmen boys will be competing in the Freshmen Tourney. That leaves the Papooses with only seven players ready for action.

Looking at the individual scoring on Culver's Varsity shows us that Coach Benbrook's starting unit is extremely well-balanced. Senior center Lance Overmyer leads the team after eight games with 107 points. Gary Dillon, who has played all eight games officially, but who has been forced out of action twice, has 106 points. John Benedict and Larry Davis have 101 and 87 points in eight games, and Tom Boswell 85 in seven games.

Musicians Work For Contests

By Cheryl Dillon

Many of the band and choir students are very busy rehearsing for the music contests, which are the next big activities of the Music Department. Fifty-four students in grades 6-12 are attending the Piano-Vocal Solo and Ensemble Contest at Elkhart on Jan. 28. The Instrumental Solo and Ensemble Contest is to be held at Plymouth a week later, Feb. 4. Good luck, everyone! We would like to see each of you come home with a first!

The Marching Indians and their "Big Chief," Mr. Boyd, are planning an extra-special, half-time show for the home basketball game against Argos, Jan. 27. Lots of time is spent in planning a show like this, and only the band members and their director know how much hard work is put into it!

The Pep Band will continue to add its support to the cheering section and the basketball team.

Our Reporter Meets Mrs. Barton

By Susan Muehlhausen

Mrs. Barton, our new first grade teacher from southern Indiana, is the subject of the interview this week. She was born in southern Indiana and graduated from high school in Shoals. She has attended two different colleges. First she went to Central Normal in Danville for two years and majored in elementary teaching. Then she got her B.S. degree at Oakland College, Oakland City. Mrs. Barton said that math was always her favorite class.

Mrs. Barton has taught 20 years prior to coming to Culver. The first three years were in one room schools in southern Indiana. The rest of the time she spent teaching in North Bend Township.

When asked what food she liked the best she said she really could not say because she liked them all, but thought maybe she liked fried chicken the best. Her pet peeve is two-faced people and I might add that she answered without hesitating hardly at all. When she is not busy teaching school she says she enjoys tube painting in her spare time.

I hope everbody has enjoyed meeting Mrs. Barton as much as I did, and we all welcome her to the Culver schools.

Home Ec Classes Entertain Faculty

By Betty Zechiel and Judy Kimmel

The Home Economics Department enjoyed entertaining the faculty members and cooks at the Christmas tea, "The Sound of Christmas" on Dec. 21. The Home Economics I class baked a large cake in the shape of a bell to ring out the sound which welcomed our guests. They had just finished a unit which covered the baking, frosting, and decorating of each different kind of cake, therefore a few of their other creations also appeared at the tea.

The Boys Home Economics class put their masculine talents to work, and did a beautiful job of decorating and arranging some very tasty brownies. Our contemporary Christmas tree was very nicely decorated with popcorn balls prepared by the 8th grade girls, and gingerbread men baked and decorated by grade 7 girls. Home Economics III made delicious date filled cookies and Swedish tea cakes with different colors for frosting. The girls in Home Economics II made the invitations and helped in the decorating.

COMING EVENTS

Jan. 13, (Fri.) — Basketball, La-Paz, here.
Jan. 14, (Sat.) — College Board Tests.
Jan. 16 (Mon.) — Basketball, Rochester junior high, there, 6:30 p.m.
Jan. 19, (Thurs.) — Semester tests. County basketball tournament.

LONG FELLOW — If two pair of overalls stolen from the Pete Hamlin store in Etna Green fit the thief Kosciusko County Sheriff Sam Holbrook is not sure he wants to meet up with the culprit. The overalls, made only for display, were 14 feet long.

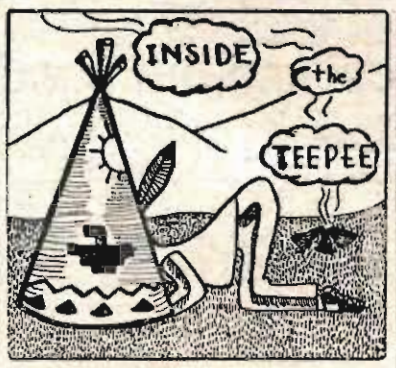

"Twas the week before exams, and all through the halls all the students were studying and even the teachers. Semester tests were laid on the desks with care, in hopes that real thought was soon to be put there. The teachers were testing all snug in their wee little rooms, while visions of escape danced in the students' heads. When in the back of the room there arose such a clatter, I stopped studying to see what was the matter. Away to the left I saw something flash, then fall to the floor with a thundering crash! Then what to my wondering eyes did appear, but Jean McCoige's billfold and gear, (in Civics). I really should say Professor McCoige, those Biology experiments are coming along splendidly from all reports.

With the new year come resolutions, revolutions, and reforms. The Mr. Dillon, who hails from Culver High, is trying to get a head start on good deeds for '61. He thought it only his duty to aid another prominent member of the community along the path of reform. It all started with a temperance society, but the "man upstairs" should provide the details.

Lana Berger is destined to be a truly great star of the Follies once she becomes convinced that clad in ice skates, is really the only way to ice skate.

There has been a request made to thank the faculty members for their lovely — Lovely! Oh yes, lovely caroling the day we gained our freedom for 13 days.

For a handy-dandy-do-it-yourself-kit on the one and only way to fame in the profession of professional debates on the "sweet mysteries" of life — you can find no better counselor than Sir Lancelot Q. Overmyer respectively.

Among the resolutions made for the new year was Shari Yocom's determination to compose compositions as skillfully as she composes at the piano. That's all right, Shari, we all gotta go sometime.

No calamities occurred at the Winter Formal, and all drifted on pink clouds for one very nice evening. Janice N. and Jim C., Susie R. and John B., Carmen G. and Gary D. were new couples present.

Other romanticists became steadies over the holidays among who were: Jane Baker and Ronny Tanner, Carol Heiser and Bob Kerrigan, and Linda Gibbons and B.G. They say it's love that makes the world go round. If so, we're really spinning.

I close with this thought: Lost — One peace of mind and condition of bliss, Found — at the end of semester exams when activity once again becomes normal?

The transient display advertising rate of The Citizen is only 70 cents per column inch.

Grade Rooms File Reports

By Pat Wesson and Janet Martin

Miss Cripe, First grade — Toy day was on Jan. 5 and all children brought a toy to school.

Mrs. Barton, First and Second grade — Our class had toy day and the children brought a toy to school. All of the second grade made 100 in their spelling. Ann Beck, who is from Lima, Peru, has enrolled in our class.

Mrs. Allen, Second grade — Our toy day was Jan. 4. Howard Beck, who came from Lima, Peru, has enrolled in our class.

Miss Page, Second grade — Jan. 4 was our toy day. They have started reading "Round Go the Wheels."

Mrs. Carter, Third grade — Everyone was present Tuesday and reported a grand vacation. Many girls received dolls for Christmas and boys got all kinds of toys. We had Toy Day Wednesday when the children brought one of their toys to show us. We are learning how to borrow in subtraction for arithmetic. In spelling, we arrange the spelling words alphabetically once each week. Mrs. Carter is reading "Black Beauty" to us.

Miss Henning, Third and Fourth grade — Miss Henning's class had toy day and the children seemed happy to be back in school.

Mrs. McLane, Third grade — We also had toy day for the children to bring their toys.

Mrs. Keller, Fourth grade — We are studying about people of the desert in social studies. We are also learning the five table in multiplying.

Mrs. Manis, Sixth grade — We are reviewing and studying hard for the tests coming up, and so are all of the grades.

New Tune Hits Top Of CHS Rating

By Sharon Lindvall and Jean Eikenberry

You hear many different songs through the halls of C.H.S. so to find just what songs were the favorites we took the following poll. The students chose "Wonderland by Night" by the Knightstrings Orchestra as number one. The rest of the songs are written in order of popularity.

2. Corinna.
3. Rubber Ball.
4. Will You Still Love Me Tomorrow?
5. North to Alaska.
6. Rat Race.
7. I Count the Tears.
8. You Better Shop Around.
9. Are You Lonesome Tonight?
10. Wheels.

Read Today's Classified ads.

Resolutions For New Year

By Carol Heiser and Mary Jane Guise

With all the New Year's Resolutions for 1961, we decided to find out just what the kids of C.H.S. would be looking forward to.

Vickie Lutz — Going out more with — ?

Eloise Tanner — I'm looking forward to March 24.

Donna Smith — The Junior-Senior Prom, the decorating, and staying out late that night.

Bonnie Good — Getting better grades.

Dennis Shock — Fidel Castro's downfall.

Rick Ervin — Winning the County Tourney!

George Baker — Getting a car.

Bev Barshes — Getting older!

Jerry Kimmel — Graduating.

Jim Gross — Getting a good summer job.

Joe Rosebaum — A faster summer?

Ron Leffert — Getting more sleep.

Carol Heiser — The Junior Ham Supper, and the Senior Prom.

Martha Lowry — Another summer of work, work, work.

Anne Behmer — Going to college at Purdue.

Cheryl Dillon — Tommie!

Lana Berger — Lots of phone calls.

Mary Jane Guise — Vacation!

Mr. Cole — In 1961 I am looking forward to the end of Communist infiltration in the Western Hemisphere.

Mr. Boyd — For the band and choir to get a first at contest.

Mr. Graham — Go to school this summer.

Charlene Lucas — To win the county tourney.

Kathy Clyne — Arnie.

Tom Curtis — Kathy.

Tom Boswell — Winning the county and sectional tourneys (maybe regional, too).

Bob Kerrigan — Ski every day until June 15. (Wonder why?)

Sam Medbourn — WOW!

Gary Dillon — Gettin' married!

All kinds of office supplies on sale at The Citizen

SCHOOLBELL STAFF

Co-editor — Linda Gibbons

Staff: Susan Muehlhausen, Earl Mishler, Sharon Spahr, Catherine Overmyer, Jean McCoige, Sharon Lindvall, Betty Zechiel, Jean Eikenberry, Linda Banks, Lila Bean, Melissa Fisher, Susan Ruhnow, Pat Wesson, Mary Jane Guise, Carol Heiser, Janet Martin, Cheryl Dillon, Charlene Lucas, Sherrill Edgington, Judy Kimmel, Barbara Hatten, Barbara Rosebaum, Donna Smith.

ASSOCIATE BSC DEGREES

THE ACCREDITING COMMISSION FOR BUSINESS SCHOOLS — ACCREDITED

INTERNATIONAL COLLEGE

Phone A-1354 Fort Wayne, Ind

Spring Term March 13

* Business Administration & Finance
* Executive Secretarial
* Professional Accounting

With I.B.M.

52, 2, 5, 7, 9n

Visit them in Chicago, tonight!

Pick up the phone and you're almost there... specially when you use *Direct Distance Dialing!* Just dial the number you want and your call goes through . . . faster, and easier, too.

INDIANA BELL

Mixed Activities Before Holiday

By Jean McCoige

"Oh-groan, please Mr. Kepler, not a test on the last day of school! But Mr. Kepler, Mr. Robinson is giving a test the same day —."

Mixtures of groans and screams for joy were heard on the last day of school in 1960. The Senior class in the midst of trying to get their political cartoons done for Mr. Lawson, received some long awaited cartoons (Senior Pictures) from the Hart Studio in Plymouth.

First on the list for the afternoon (after eating lunch of course) was a sock hop in the gymnasium for one and all.

At 1:00 p.m. everyone was seated to sing Christmas Carols. The male teachers sang a verse of "O Come All Ye Faithful." (Best male singers of the year award!) The females were then called upon to sing another verse which turned out to be "Happy Birthday, Mr. Cox!"

Back to classes, but only 20 minute classes at that.

The long awaited bell rang (two minutes late) at last. The Juniors were off to the gym to decorate for the Winter Formal. While everyone else hopped into the Yellow Carriages and were off for home for a wonderful two week vacation.

Soph Benefit Movie Jan. 11, 12

By Donna Smith and Sherrill Edgington

Seniors — The Seniors awaited very patiently for the arrival of their pictures. On the day before the Christmas vacation they arrived. Some were very thrilled, others not so happy.

Juniors — After the basketball game next week on Jan. 13, there will be a dance, sponsored by the Juniors, at the Lions Den. The admission is 25¢. The chairman is Bev Thomas, with helpers Janet Martin, Tom Boswell, Brian Linhart, and Donna Smith. The dances have been really great!

Sophomores — The Sophomores have a very big project next week, the Sophomore movie. It is called "Freckles," and will be shown on Jan. 11 and 12. The admission for adults is 60 cents and for children 25 cents. This should be a very good project.

New Books At The Culver Public Library

Adult Fiction

King: Steps to Murder
MacInnes: Decision at Delphi
Fisher: Wolcott's Mills
Keyes: Chess Players
Drury: Advise and Consent
Murasaki: Tale of Genji

Adult Non-Fiction

Schulke: Holiday and Party Table Settings
Riker: Indiana Election Returns
Forbes: Apache, Navaho, and Spaniard
Weyand: Cavalcade of Basketball
Hensley: Art of Make-Up
Kronenberger: Best Plays of '59 and '60
Smith: The Health Huckster
Carol: Cocktails and Camels
Slaughter: Land and the Promise
Packard: The Waste Makers
Roy: Communism and the Churches
Lomax: Folk Songs of America
Pine: American Origins

Teen-Age Fiction

MacDonald: Nurse Todd's Strange Summer
Jackson: Bud Baker, T Quarterback
Heuman: Backcourt Man
Bishop: The Playmaker
McCormick: Too Many Forwards
Cavanna: Accent on April
Du Jardin: Junior Year Abroad

Teen-Age Non-Fiction

Engeman: Airline Stewardess
Scheele: The Mound Builders
Lambert: Our Names
Shapiro: Gil Hodges Story
Yates: Famous Indianapolis Cars and Drivers
Mitchell: America's First Woman Astronomer
Hunt & Wilson: Sing and Dance
Diringer: Story of the Aleph Beth
Cottrell: Land of the Pharaohs.

Children's Books

Zim: Everglades National Park
Farley: The Black Stallion and Flame
Cooke: Better Basketball for Boys
Parker: Magnets
Henry: Gaudenzia, Pride of the Palio
Scharff: Rays and Radiation
Hogner: Grasshoppers and Crickets
Zim: How Things Grow
Wong: Ducks, Geese, and Swans
Schreiber: Stories of Gods and Heroes
Lacre: Story of Man
Watson: Dinosaurs and Other Prehistoric Reptiles
Bulla: A Tree is a Plant
Eberle: Grasses
Mason: Becky and Her Brave Cat, Bluegrass
Suess: Green Eggs and Ham
Holland: A Big Ball of String

Childhood of Famous American Series

Burt: The Ringling Brothers
Barton: Patrick Henry, Boy Spokesman
Parks: James Oglethorpe, Young Defender

All About Series

Burger: All About Fish
Brindze: All About Undersea Exploration
Dietz: All About Great Medical Discoveries
Lauber: All About the Planets

We Were There Series

Munves: We Were There At the Opening of the Atomic Era
Miers: We Were There When Grant Met Lee
Shepherd: We Were There At the Driving of the Golden Spike

Landmark Series

McNeer: Alaska Gold Rush
Hume: Florence Nightingale
Bliven: Pearl Harbor to Okinawa
Holbrook: Golden Age of Railroads
Ross: Heroines of the Early West
Johnson: Captain Cortes Conquers Mexico
Day: Story of Australia

LATEST TITLES OF BOBBS-MERRILL books, many best-sellers among them, are on sale at The Citizen office. Drop in and look them over.

RECEIVES PROMOTION

The Citizen has received word that Raymond "Red" Seese, a former Culver sheet metal shop owner, has been transferred from Colorado Springs, Colo., to Denver, Colo., and has been promoted to a foreman in his company. Mr. and Mrs. Seese and their three children moved from Culver to Colorado Springs three years ago, where they reside at 2412 Byers Ave.

SUBSCRIBE TO THE CITIZEN

El Rancho Theatre
CULVER
Open 6:50 P.M. Week Nights

WED., THURS., JAN. 11, 12
"Freckles"
Sponsored by
CHS Sophomore Class

FRI., SAT., JAN. 13, 14
"The Wizard Of Baghdad"
CinemaScope - Color
Dick Shawn, Diane Baker, Barry Coe

SUN., MON., TUES., JAN. 15, 16, 17
Sunday 2:00
"Cinderfella"
Jerry Lewis, Ed Wynn, Judith Anderson, Anna Maria Alberghetti as "The Princess"
Technicolor
—And—
"The Boy Who Stole A Million"
Closed On Wed. & Thurs. After Jan. 12

REES
PLYMOUTH, IND.

THURS., FRI., SAT.
"The Magnificent Seven"
Color By DeLuxe
Yul Brynner, Steve McQueen, Eli Wallach
They were 7 and they fought like 700!
Also Color Cartoon

SUN., MON., TUES.
"Sunrise At Campobello"
In Technicolor
Ralph Bellamy, Greer Garson, Jean Hagen
The Roosevelt story!
Sunday Feature at 2, 4:45 and 7:30
Evenings at 7:10

STARTS WED., JAN. 18
"Cinderfella"
with Jerry Lewis

Gayble Theatre
NORTH JUDSON, IND.

FRI., SAT., JAN. 13, 14
Matinee Saturday at 2:30 Cont.
2 Technicolor Hits

—2nd Feature—
"This Happy Feeling"
Debbie Reynolds, Curt Jurgens, John Saxon
Also Color Cartoon

SUN., MON., JAN. 15, 16
Matinee Sunday at 1:30 Cont.
In Technicolor
"Journey To The Lost City"
Debra Paget, Paul Christian
—2nd Feature—

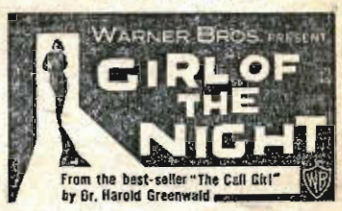

Anne Francis, Lloyd Nolan
Also Color Cartoon

Congratulations From
DON'S ELECTRIC SERVICE
ELECTRICAL CONTRACTOR

Announcing
THE OPENING OF
WINKLER'S AUTOMOTIVE SERVICE
HARRY D. WINKLER
General Automotive Work
Tune-Up • Brakes • Overhaul
LOCATED JUST WEST OF INTERSECTION OF
10 & OLD 17 (DILLON'S CORNER)
CULVER
"YOU'RE INVITED TO COME IN AND INSPECT THE FACILITIES"
— Open 6 Days A Week 8 to 5 —

Best of Luck Harry D. Winkler
from
Charles and Harry Edgington
of
MAXINKUCKEE HOMES, INC.
CARPENTRY CONTRACTORS

Best Wishes From
CECIL LUCAS
MASONRY CONTRACTOR

Do You Remember 'Way Back When?

Highlights of Culver News of 10, 20, 30, 40, and 50 Years Ago This Week

JANUARY 10, 1951 —

Culver's newly formed Chamber of Commerce heard an excellent presentation of the plans and means of financing the new grade school building at its first meeting Jan. 3.

John Osborn celebrated his 92nd birthday at a dinner party at the home of his son, W. O. Osborn, on Jan. 7.

The marriage of Barbara Van Schoiack, daughter of Mrs. Roscoe Stevens, and Robert Forth of Bloomington, Ind., was solemnized Jan. 1 at Bloomington where both are attending Indiana University.

Mr. and Mrs. James Scheuer became the parents of a son Jan. 5 at Memorial Hospital in South Bend.

A disastrous fire on Jan. 9 almost completely destroyed the home of Nick Busart south of the lake.

* * *

JANUARY 8, 1941 —

Harry M. Young bought the Culver Transfer Co. of Wayne VonEhr on Jan. 1.

Mr. and Mrs. Samuel Kelly will observe their Golden Wedding anniversary at their home south of Culver with a family dinner and open house on Jan. 12.

The Union Township Red Cross Chapter has started work on its second quota of war materials, according to Mrs. Lester Smith, chairman.

A farewell dinner for Rev. W. J. McLain and family will be given by the Culver-Union Township Council of Churches in the Methodist Church. Rev. McLain will leave the Burr Oak Church of God next month for a pastorate in Grand Rapids, Mich.

A son, Jackie Dean, was born on Dec. 24 to Mr. and Mrs. Frank Timmons.

Mrs. Lillie E. Copp, 72, mother of Mrs. Mabel White, died at her home west of Plymouth Jan. 7 after an illness of several years.

* * *

JANUARY 7, 1931 —

Fred Johnson is completing the work on the former Schweidler Building on Lake Shore Drive which he has made into four-room apartments on the first floor.

Mr. and Mrs. Carl Finney are the parents of a daughter, Thelma Jean.

The Zion volleyball team won the first volleyball tournament ever held in Culver in the Community Building Jan. 2, held as a benefit for the high school girls' basketball team.

Cleve Crabb was appointed a member of the Union Township Library Board by the Town Board Jan. 5.

A daughter, Donna Faye, was born on Dec. 24 to Mr. and Mrs. G. W. Hollenbeck, of Hebron, Ill., former managers of the New Culver Hotel.

More than 20 guests at her party on Jan. 5 helped Helen Lang celebrate her eighth birthday.

John Drnek is again sole owner of the Culver Cleaners and Tailors having bought out the interest of Hall and Harrington of Knox.

* * *

JANUARY 12, 1921 —

A daughter was born on Jan. 7 to Mr. and Mrs. Wilford Medbourn.

The senior class had an oyster supper Jan. 7 at the home of Hilda Busart.

Clifford Waite has the frame work nearly completed for a bungalow on the crest of the hill in Vandalia Park.

Jerome Zechiel and Russell Saine have returned to their homes from the hospital where they received aid after they were injured in the bank robbery two weeks ago. Mr. Zechiel is able to walk but Mr. Saine's condition is still critical.

John L. Crawford, well known cottager, died at his home in Terre Haute Jan. 11.

Chester Pettis has been appointed manager of the Culver Telephone office.

Work on the new gymnasium is being rushed in order to have it ready for the first home basketball game on Jan. 21.

* * *

JANUARY 12, 1911

Dr. Oliver A. Rea, 68, for 30 years a physician and civic leader in Culver, died Jan. 6 at Woodlawn Hospital in Rochester after undergoing surgery.

Ramona Slattery was guest of honor at a delightful dancing party given at Terre Haute by Miss Elsa Meyer.

Rain and a temperature of 50 degrees halted operations of the ice harvesting this week.

A son was born Jan. 5 to Mr. and Mrs. Samuel Kelly of Delong.

Clarence Menser was stricken with appendicitis at South Bend on Jan. 8 and was too ill to be brought home for several days.

MARSHALL COUNTY TOURNEY JAN. 19, 20, 21

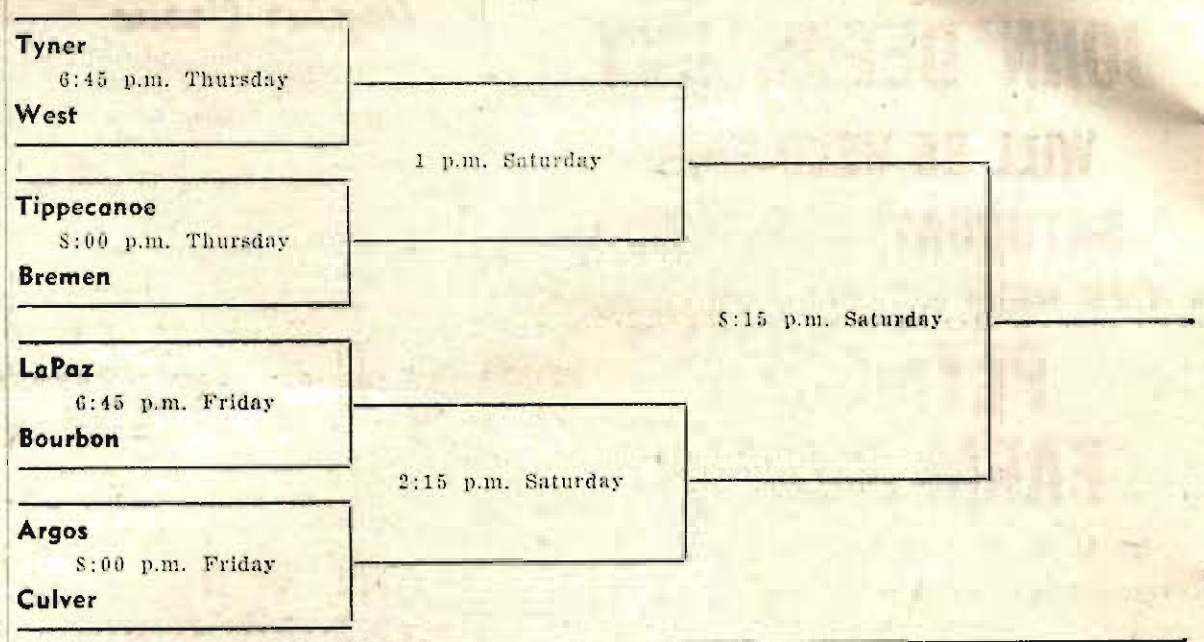

W.S.C.S. To Meet At Methodist Church

Members of the Woman's Society of Christian Service of the Culver Methodist Church will meet at 7:30 p.m. on Thursday, Jan. 12, in Fellowship Hall.

Rev. William C. R. Sheridan, pastor of St. Thomas' Episcopal Church at Plymouth, will be the speaker and his topic for discussion will be, "Alcohol and Christian Responsibility." Mrs. Marshall Brown is program chairman for the meeting.

The hostess committee is composed of Mrs. L. M. Long, chairman; Mrs. Raymond J. Ives, Mrs. Jack Spencer, Mrs. Ralph Thornburg, Mrs. Ford Overmyer, Mrs. E. V. Boblett, Mrs. Frank McLane, Mrs. Charles Medbourn, Mrs. Hampton Boswell, and Mrs. Zazel Mishler.

Men are cordially invited to attend.

Births

1st Lt. and Mrs. Robert Kurtz are the parents of a son, Robert Carl, born Tuesday, Jan. 10, at Ft. Sill, Lawton, Okla. The baby weighed six pounds and two ounces.

CULVER TAVERN GETS RENEWAL OF ITS TWO-WAY LICENSE

The Marshall County Alcoholic Beverage Board last Thursday renewed the beer and wine license of El Ray, Inc., one of Culver's three taverns, which is situated at 115 S. Main St.

New Culver Body Shop Now Open For Business

William Day and Marvin Stutzman announce the opening this week of their new business, the Culver Body Shop, which is located east of the Culver Hardware in the building formerly occupied by Fritz's Glass & Body Shop.

The Culver Body Shop will do all types of automobile body repair, painting, and glass work.

Their ad found elsewhere in this week's issue of The Citizen invites you to come in to discuss your problems. Free estimates will be gladly given.

FIRE DEPARTMENT calls should be made to VIking 2-2121.

"HIGHWAY 61" TO BE THEME OF YOUTH FOR CHRIST RALLY

"Highway 61" will be the theme for the Youth For Christ Rally to be held Saturday night Jan. 14, 7:29 p.m. in the Lincoln Junior High School Auditorium, Plymouth.

The speaker for the Rally will be Ivan Peterson, missionary from the Belgian Congo. He and his family spent their first term on the mission field in the Congo under the Berean Missions, Inc., and returned for a second term but had to flee because of the chaos and atrocities that occured there.

A new feature in the Youth For Christ Rally will be "Club Tyme" which will be presented by the Lakeville Bible Club. There will also be special music in the form of a trumpet trio and vocal duets and solos.

Every minute of anger is 60 seconds of lost happiness.

• Important news for new-car buyers—

THE '61 CHEVY BRINGS JET-SMOOTH TRAVEL DOWN TO EARTH

This is the Impala Sport Coupe—just one of 20 Jet-smooth Chevies!

HERE'S WHAT GIVES CHEVY ITS JET-SMOOTH RIDE— **Full Coil suspension**—*Chevy's one of the few cars with a coil spring at every wheel.* **Precision-balanced wheels**—*For smoother rolling with less vibration.* **Sound-hushing insulation**—*Sheet metal is carefully insulated against drumming and vibration.* **51 built-in "shock absorbers"**—*Cushion the chassis against shock and shake.* **Live rubber body mountings**—*Extra-large butyl rubber cushions that further isolate the ride from the road.*

Better just circle your dealer's block the first time you try a Jet-smooth '61 Chevy. Get anywhere near an open highway and he's liable never to see you again.

What we mean, Chevy's ride whets your yen to travel. Wins you over with its delightful coil-spring smoothness, its hushed comfort and light steering. You find yourself feeling sorry for people who buy higher priced cars, thinking they have to pay premium prices for a luxury ride.

That may have been true at one time, but not any more. Chevrolet's ride, its roadability, just doesn't take second place to anybody's. Drive one soon and see.

JET-SMOOTH RIDE
CHEVROLET

See the new Chevrolet cars, Chevy Corvairs and the new Corvette at your local authorized Chevrolet dealer's

SNYDER CHEVROLET SALES

Phone VIking 2-3344 Culver, Indiana 211 E. Jefferson St.

R & J FOOD MARKET

Groceries
Beverages - Meat
Maxinkuckee Landing
Phone VIking 2-2608
Sinclair
Gasoline and Oil

This Size Ad In The Citizen Costs Just $1.40 Weekly!

1tfn

JOHN DEERE DAY

WILL BE HELD THIS SATURDAY, JAN. 14TH

IN THE NEW HEADQUARTERS OF

PLYMOUTH FARM SUPPLY

(On U. S. 31 Just North of Plymouth)

ENTERTAINMENT STARTS PROMPTLY AT 10:30 A.M.
(Central Standard Time)

Poplar Grove

By Mrs. Carroll Thompson
Phone Argos TWinoaks 2-5028

Attendance at Sunday services was 60.

The second in the series of six School of Mission meetings will be held next Sunday evening, Jan. 15, at the Leiters Ford Church. An African student from Purdue will be the guest speaker.

W.S.C.S. met Wednesday afternoon with Mrs. Carroll Thompson. Eight members and the Rev. W. Ray Kuhn were present. Mrs. Ronald Quivey, president, opened the meeting with prayer. Roll call was answered with promises taken from scripture. Mrs. Ray Kuhn presented the lesson on "Expanding Our Horizons." During the business session conducted by Mrs. Quivey, plans were made for the dinner served at the church on Friday for the families of Mrs. Josephine Ringle and it was announced the Society would serve lunch at the Taylor farm sale in February. Mrs. Quivey will be hostess to the Society on Wednesday, Feb. 1.

Leiters Ford

By TREVA LEAP
Phone Leiters Ford 2676

Rev. and Mrs. Leonard Smith and son of Nyona Lake, Mr. and Mrs. Manson Leap and family of Leiters Ford, and Mrs. Mae Kline of Lake Bruce were dinner guests Sunday of Mrs. Floy Leap and daughters.

The Zion Gospel Chapel Missionary Society meet this Thursday afternoon with Mrs. Robert Wentzel for their January meeting.

Mr. and Mrs. Leon Welling are the parents of a son born Friday, Dec. 30, at Woodlawn Hospital, Rochester. The baby has been named Todd Robert.

The Aubbesnaubbee High School Home Economics class entertained their mothers at a supper Thursday evening at the school.

TO

THURSDAY, JANUARY 12
Mrs. Norma Cramer
Mrs. Helenglen Kennedy Holifield
FRIDAY, JANUARY 13
Howard W. Sams
Verlin Lee Shaffer
SATURDAY, JANUARY 14
Mrs. Don Bruce
Myra Englehart
Michael McCafferty
Celia VonEhr
Cynthia Lynn Crossgrove
Mrs. Mable Street
SUNDAY, JANUARY 15
Mrs. Charles Weaver
Ricky Cooper
MONDAY, JANUARY 16
Mrs. C. R. Hoffmeister
Donald A. Davis
TUESDAY, JANUARY 17
Edith Hudson
WEDNESDAY, JANUARY 18
Millie Ditmire
Freddie May
Rita Cook
THURSDAY, JANUARY 19
David Fisher
Fred Masten
Harold Scott

* * *

Do you enjoy greeting cards and expensive gifts? The best way to receive them is to have your birthday listed in The Citizen's popular weekly column. Just phone name and date to VIking 2-3377.

Saturday afternoon guests of Mr. and Mrs. Floyd Carrothers were Mr. and Mrs. W. D. Crossgrove and Cynthia of Route 1, Plymouth.

MRS. CHARLES OVERMYER SUFFERS BROKEN HIP

Mrs. Charles Overmyer had the misfortune to fall and break her hip Tuesday morning while visiting at the home of her daughter, Mrs. Bill Stokes, and Mr. Stokes, at Mishawaka.

Mrs. Overmyer is in Room 350, Memorial Hospital, South Bend, and would enjoy hearing from her many friends.

EXECUTIVE IN TOWN

Mr. and Mrs. J. H. (Jack) Albershardt of Indianapolis visited in Culver Monday afternoon on their way to Chicago to attend the big annual furniture convention. Mr. Albershardt, who served as Indiana's first publicity director under Governor Townsend several years ago, is now a specialist in the buying, selling, and merging of Hoosier manufacturing companies.

Loyd Holifield will leave Tuesday, Jan. 24, for Indiana University where he will be a freshman majoring in Spanish and educational guidance after having to drop out of college as a result of spinal surgery this past summer.

HAS YOUR INSURANCE KEPT PACE WITH VALUES?

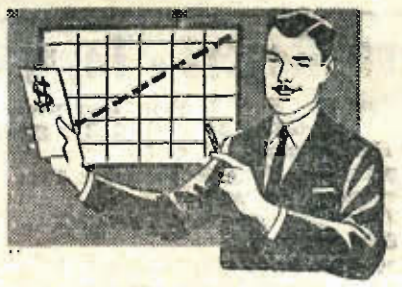

- Fire Insurance
- Accident
- Liability
- Theft
- Auto
- Glass
- Bonds

The cost of replacing your property has been steadily on the up-grade. Better make sure that your insurance is adequate to cover any possible loss!

— Private Conference Rooms Available —

State Exchange Finance Co.

CULVER

PHONE VIking 2-3321

It's True . . .

SANFORD C. SNYDER
Phone VIking 2-2485
P. O. Box 122, Culver

Last year accidents killed 10 persons every hour and 38 became permanently impaired. Check our new accident protection plan. Call me today for complete information.

Representing
WOODMEN ACCIDENT AND LIFE COMPANY

2n

Just Imagine!

An ad this size (1 column wide and 2 inches deep) costs only $1.40 per issue.

You just can't afford not to advertise in The Culver Citizen at this low rate of only 70 cents per column inch!

PLANNING A PARTY?

ENJOY THE BEST FOODS!

The CULVER Inn

ON LAKE MAXINKUCKEE
CULVER, INDIANA
VIking 2-3331

What a happy Combination

FUN...FRIENDS...AND FIRE-BREWED STROH'S

Perhaps your favorite winter sport is ice fishing . . . or maybe a warm living room and an exciting television show is more to your liking. Either way, lighter, smoother, more refreshing Stroh's beer adds good taste to your good times. Why put pleasure off? Enjoy a Stroh's right now.

YOU'LL LIKE Stroh's IT'S LIGHTER!

FIRE-BREWED
America's only fire-brewed beer!
The Stroh Brewery Company, Detroit 26, Michigan

Wednesday, January 11, 1961

THE CULVER CITIZEN

ON LAKE MAXINKUCKEE • INDIANA'S MOST BEAUTIFUL LAKE

Established July 13, 1894

Devoted to the Interests of Nearly 20 Communities in Marshall, Starke, Fulton, and Pulaski Counties Having an Estimated Population of 10,000

Published Every Wednesday by The Culver Press, Inc.
Plymouth, Washington, and Lake Streets, Culver, Indiana

Entered as Second Class Matter at the Post Office at Culver, Indiana, Under the Act of March 3, 1879

SUBSCRIPTION RATES

	Indiana	Out-of-State		Indiana	Out-of-State
1 Year	$4.00	$4.50	6 Months	$2.25	$2.50
2 Years	$6.50	$7.00	3 Months	$1.25	$1.50

CHESTER W. CLEVELAND, Editor and Publisher
JOHN A. CLEVELAND, Business Manager
MARJORIE FERRIER, Assistant Editor
MARGARET McDONALD, Assistant Editor
DALE DAVIS, Printing Superintendent

Annual Report - Town Of Culver

For the Year Ending December 31, 1960

GENERAL FUND RECEIPTS

Balance on Hand January 1, 1960	$26,181.79
General Property Tax June & December 1960	18,287.25
Alcoholic Beverage Gallonage Tax	1,886.91
Excise Tax (Alcoholic Beverage Permits)	583.34
Dogs Tags Sold	63.00
Rentals, Beach Lodge, Park Tables & Pier	1,751.70
Building Permits & Sub-Division Approval Fees	352.50
Township Trustee for Township Fire Protection	1,500.00
Public Telephone Commission, Jefferson & Main	94.61
Total Receipts Including January 1 Balance	$50,701.10

DISBURSEMENTS

Services Personal	
Salary of Trustees	1,649.88
Salary of Clerk-Treasurer	900.00
Salary of Town Marshal	2,310.00
Compensation of Town Attorney	300.00
Compensation of Firemen	1,600.00
Social Security	539.76
Other Compensations (Life Guard, Engineers, Park Labor & Uniforms)	1,663.88
Transfer of Funds	
To Start Street Fund	10,996.35
Services Contractual	
Communications, Transportation, Postage & Travel Expense	853.30
Heat, Light, Power and Water	6,964.85
Printing and Advertising	128.34
Repairs, Buildings, Equipment and Contingent	289.08
Services Other Contractual (Surface Drainage & Prisoner Expense)	120.62
Public Functions, Including Planning & Zoning	953.40
Supplies	
Office Supplies	75.96
Police Department Car, Supplies & Repairs	1,097.54
Fire Department Equipment, Supplies & Repairs	490.06
All Other Supplies	574.56
Materials	
Building & Building Repairs, Materials & Paint	569.17
Park and Beach Maintenance	298.04
Current Charges	
Insurance & Official Bonds	3,193.84
Properties	
Fire Department Equipment	500.00
Total All Disbursements General Fund	$36,068.58
Balance, December 31, 1960	14,632.52

STREET FUND RECEIPTS

Balance on Hand January 1, 1960	NONE
Transferred From General Fund	10,996.35
Gasoline Tax & Motor Vehicle Fees	10,991.27
Insurance for Broken Light Pole	60.00
Portion of June Tax Settlement	2,500.00
Total Receipts	$24,547.62
Services Personal	
Salary of Street Commissioner	2,310.00
Salaries of Street Employees	6,770.00
Wages of Laborers	370.91
Supplies	
Street Department Equipment, Supplies & Repairs	937.94
Materials	
Streets, Alleys, Walks, Curbs & Gutters	5,581.22
Properties	
Tools, Equipment, Machinery & Street Truck	4,195.00
Total all Disbursements Street Fund	$20,165.07
Balance, December 31, 1960	4,382.55

RECAPITULATION

Total all Receipts Including Balance Jan. 1, 1960	$75,248.72	
Total All Disbursements	56,233.65	
Balance On Hand December 31, 1960 General & Street Fund		19,015.07

WATER—SEWER—METER REPORT 1960

	Balance Jan. 1, 1960	Receipts 1960	Disbursements 1960		
Water	$13,785.70	$14,928.12	$13,884.71	Bal.	$14,829.11
Sewer	21,416.05	32,649.84	42,491.60	Bal.	11,574.29
Meter	3,265.91	380.00	185.00	Bal.	3,460.91
Total Balance On Hand December 31, 1960					$48,879.38

Depository Statement State Exchange Bank, Culver Dec. 31, 1960	$52,247.09
Less Outstanding Checks	3,367.71
Net Balance December 31, 1960	48,879.38

RUTH OVERMYER, Clerk-Treasurer

2n

Mrs. William Kent And Karen Arrive For Visit

Mrs. William Kent and daughter, Karen, of Alameda, Calif., have arrived for a visit with the former's parents, Mr. and Mrs. Lester McKee, and brother, Ronald McKee, and family.

On Sunday Mr. and Mrs. Lester McKee motored Mrs. Kent and Karen to visit Mr. and Mrs. William Kent, Sr., at Greenup, Ill. They returned to Culver Monday.

§-§-§

Watch out for school children, especially if they're driving.

MOONLIGHT — Mrs. Clella Mulroy in her Driftwood column in The Dearborn County Register, posed the question, "Why is it that all her life a moonlight night turns a woman's thoughts to love and romance but men outgrow this sentimental habit?" As an illustration she cited the case of a middle aged Aurora couple driving home in the light of a full moon. The wife remarked, "What a gorgeous night; it's a perfect date night," to which the husband replied, "Yes, I was just thinking what a fine night it would be for coon hunting."

Bosworth's Plymouth

JANUARY SALE

GIGANTIC DRESS SALE

Cottons, Blends, Wools, Knits

REDUCED TO CLEAR

Were $5.95 to $39.95

NOW $3.96 TO $26.63 1/3 OFF

•

WHITE SALE

Famous Spring Maid Favorites

Springcale cambed percale
72x108 or twin fitted . . . $2.49
81x108 or double fitted . . . $2.69
Pillow cases, 42x38½ . . . $1.29 pr

Spring Knight sturdy muslin
72x108 or twin fitted . . . $1.99
81x108 or double fitted . . . $2.29
Pillow cases, 42x36 . . . 98c pr.

SALE MERCHANDISE IN EVERY DEPARTMENT

Women's Skirts, Sweaters, Blouses, Winter Coats
Wool and Cotton Yard Goods
Girls' Sweaters, Dresses
Boys' Wear

Women's Slips, Gowns, Pajamas, Foundations, Bras
Hats, Purses, Jewelry
Drapery Fabrics
Blankets, Towels

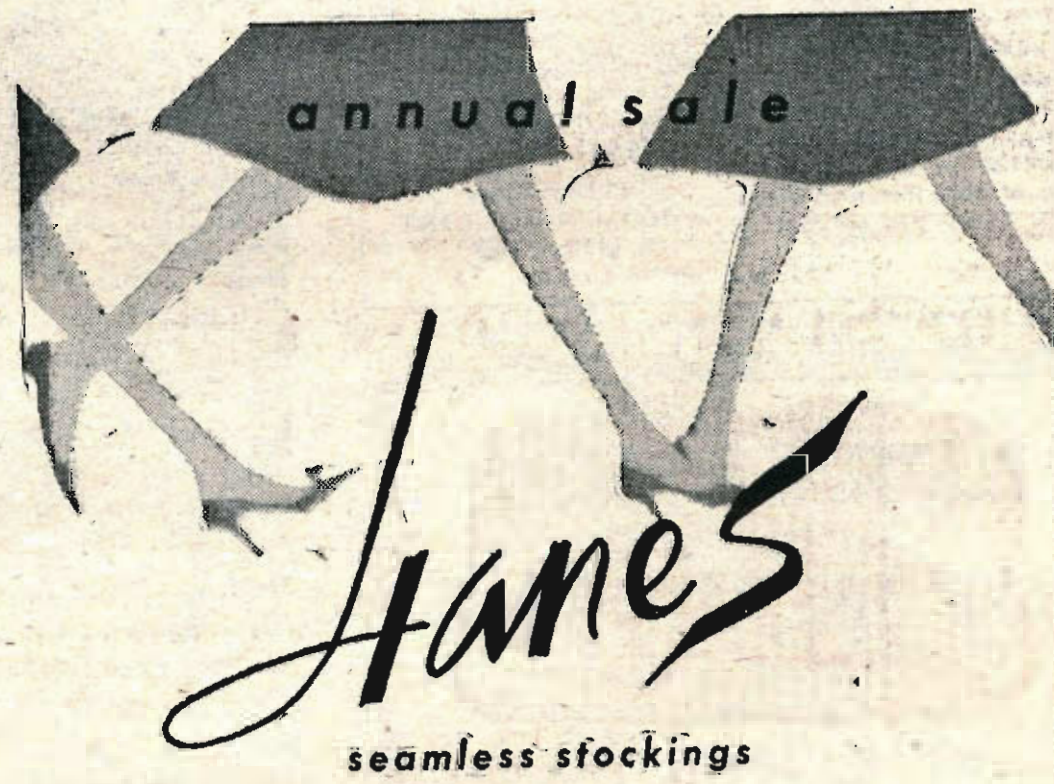

seamless stockings

save up to $1.05 on every box

Hosiery on sale THIS WEEK ONLY

CHURCH NEWS

BURR OAK E.U.B. CHURCH
Rev. Donald Totten, Pastor
Bert Cramer Jr., Supt.
Morning Worship 9:00 a.m.
Sunday School 10:00 a.m.

CULVER METHODIST CHURCH
"The Church With The Chimes"
Kendall E. Sands, Pastor
Robert Lindvall, Supt.
Sunday School 9:30 a.m.
Morning Worship 10:40 a.m.

EMMANUEL EVANGELICAL UNITED BRETHREN CHURCH
Rev. V. L. Palmer, Pastor
Jesse White, S.S. Supt.
Sunday School 9:30 a.m.
Morning Worship 10:30 a.m.
Youth Fellowship 7:30 p.m.
Evening Worship 8:00 p.m.
Prayer Meeting 8:00 Wed.

GRACE UNITED CHURCH
Rev. H. W. Hohman, Pastor
Music
Mrs. Robert T. Rust
Margaret Swanson
Sunday School 9:30 a.m.
Morning Worship 10:30 a.m.

ST. MARY'S OF THE LAKE CATHOLIC CHURCH
"The Church With The Gold Crosses"
Rev. Joseph A. Lenk, Pastor
Sunday Mass 7:00 a.m., 8:00 a.m., and 11:00 a.m.
Daily Mass 9:00 a.m.
Confessions Saturday 7:00 p.m. to 9:00 p.m.
Confessions Sunday 7:00 a.m. to 9:00 a.m.

ZION GOSPEL CHAPEL
Rev. Leonard Smith, Minister
Marion Kline, Superintendent
Dwight Kline, Class Leader
Sunday School 9:30 a.m.
Preaching Service 10:45 a.m.
Evening Worship 7:30, every 4th Sunday of the month
Prayer Meeting Thursday 7:30
Everyone Welcome

TRINITY LUTHERAN CHURCH
Library Basement
Rev. Delmar O. Krueger
Worship Service 9:00 a.m.
Sunday School 10 a.m.

UNION CHURCH OF THE BRETHREN
State Road 17
Eldon Morehouse, Pastor
Amiel Henry, S. S. Supt.
Sunday School 9:30 a.m.
Morning Worship 10:30 a.m.

SAINT ANN'S CATHOLIC CHURCH, MONTEREY
Father Charles W. Remaklus, Pastor
Sunday Masses: 6:30 and 9:00 a.m.
Weekday Masses: 8:05 (Winter) 7:00 (Summer)
Holy day of Obligation: 6:30 a.m. Evening as announced on Parish bulletin.
Holy Communion distributed each weekday at 7:00.
Confession: Saturday 4 to 5 p.m. and 7 to 9 p.m. Before Sunday Masses.

HIBBARD E.U.B. CHURCH
Rev. Donald Totten, Pastor
Vance Albert, Supt.
Morning Worship 10:00 a.m.
Sunday School 11:00 a.m.

SEVENTH DAY ADVENTIST
M. G. Johnson, Pastor
Worship Service 9:30 a.m.
Sabbath School 10:30 a.m.

TRINITY EVANGELICAL UNITED BRETHREN CHURCH
Thomas C. Rough, Minister
Roger O. York, S. S. Supt.
Sunday School 10:00 a.m.
Morning Worship 11:00 a.m.
Evening Worship 7:30 p.m. on alternate Sundays.
Choir Practice 6:30 p.m. Thursday
Prayer Meeting 7:30 p.m. Thursday
Ladies Aid 1:00 p.m. Second Thursday of each month.

Methodist Group Ministry

(A fellowship of Methodist Churches in the area south and east of Lake Maxinkuckee.)

LEITERS FORD CIRCUIT

Theodore R. Roberts, Pastor
MONTEREY METHODIST
James Keller, Superintendent
Worship at 9:15 a.m.
Church School at 10:05 a.m.
DELONG METHODIST
Dennis Mishler, Superintendent
Church School at 9:15 a.m.
Worship at 10:15 a.m.
LEITERS FORD METHODIST
Leon Welling, Superintendent
Church School at 10 a.m.
Worship at 11:15 a.m.

CULVER CIRCUIT

MAXINKUCKEE METHODIST
Rev. Clyde Beckner Jr., Pastor
Enoch Andrews, Superintendent
Worship at 9:45 a.m. on every 3rd Sunday.
Church School at 10:45 a.m.
MT. HOPE METHODIST
Rev. Clyde Beckner Jr., Pastor
Wayne Kline, Superintendent
Church School at 10 a.m.
Worship at 11 a.m. on every 3rd Sunday.
SANTA ANNA METHODIST
Rev. Clyde Beckner Jr., Pastor
Philip Peer, Superintendent
Church School at 10 a.m.
Worship at 11 a.m. on every 3rd Sunday.

POPLAR GROVE CHARGE

W. Ray Kuhn, Pastor
Forrest Curtis, Superintendent
Church School at 10 a.m.
Worship at 10:45 each Sunday.

RICHLAND CENTER CIRCUIT

Harry Shewmaker, Pastor
RICHLAND CENTER METHODIST
Oren Conrad, Superintendent
Worship at 9:30 a.m. on the 2nd and 4th Sundays.
Church School at 10:30 a.m. (At 9:30 on the 1st and 3rd Sundays).
BURTON METHODIST
Frank Frettinger, Superintendent
Worship at 9:30 a.m. on the 1st and 3rd Sundays.
Church School at 10:30 a.m. (At 9:30 on the 2nd and 4th Sundays).

SAND HILL GILEAD CIRCUIT

Russell Good, Pastor
SAND HILL METHODIST
Glen Hart, Superintendent
Church School at 9:30 a.m.
Worship at 10:30 a.m.
GILEAD METHODIST
Grover Shaffer, Superintendent
Church School at 10 a.m.
Worship at 11:00 a.m.

FIRST CHURCH OF CHRIST SCIENTIST
423 S. Michigan St., Plymouth
Morning Worship 10:30 a.m.
Sunday School 10:30 a.m.

How true health and harmony are established will be brought out in the Lesson-Sermon entitled "Life" at Christian Science churches Sunday.

Included in the Bible readings is this statement from Deuteronomy (5:33): "Ye shall walk in all the ways which the Lord your God hath commanded you, that ye may live, and that it may be well with you, and that ye may prolong your days in the land which ye shall possess."

This passage from "Science and Health with Key to the Scriptures" by Mary Baker Eddy will also be read: "Our proportionate admission of the claims of good or of evil determines the harmony of our existence, — our health, our longevity, and our Christianity" (167:7).

The Golden Text is taken from I John (5:11): "This is the record, that God hath given to us eternal life, and this life is in his Son."

BURR OAK CHURCH OF GOD
R. Warren Sorenson, Pastor
Burton Feece, Superintendent
Sunday School 9:45 a.m.
Morning Worship 10:45 a.m.
Evening Worship 7:30 p.m.

CULVER BIBLE CHURCH
718 South Main Street
Maynard G. Tittle, Pastor
Sunday School 10:00 a.m.
Morning Worship 11:00 a.m.
Training Hour 6:30 p.m.
Evening Service 7:30 p.m.
Prayer Meeting 7:30 p.m. Wednesday.

PRETTY LAKE EVANGELICAL UNITED BRETHREN CHURCH
Thomas Rough, Pastor
Frank Bair Jr., S. S. Supt.
Morning Worship 9:15 a.m.
Sunday School 10:00 a.m.
Evening Worship 7:00 p.m. on alternate Sundays.
Prayer Meeting 7:00 p.m. Wednesday.
Ladies Aid 1:30 p.m. First Thursday of each month.

MEMORIAL CHAPEL CULVER MILITARY ACADEMY
Chaplain Allen F. Bray, USNR
8:00 a.m. Celebration of Holy Communion
11:00 a.m. Morning Prayer and Sermon
7:00 p.m. Tuesdays and Thursdays, Vespers
The Chapel is open daily for personal prayer and meditation from 7 a.m. until 10 p.m.
Visitors always welcome!

ST. THOMAS EPISCOPAL CHURCH
Center and Adams Sts., Plymouth
Father William C. R. Sheridan Pastor
Winter Schedule
7:30 a.m. Holy Communion
9:30 a.m. Family Eucharist. Breakfast
9:30 a.m. Church School, Nursery

ROLLINS CHAPEL A.M.E.
Dr. Arthur L. Jelke, Pastor
Worship Service 3:00 p.m.
Alex Joplin, leader

Does your birthday appear each year in The Citizen's special column? If not, please send us your name and the date or phone VIking 2-3377.

Cigarettes containing menthol accounted for about 14 per cent of the total cigarette market in 1960, compared with three per cent four years ago.

Santa Anna

By Mrs. Guy Kepler
Phone Argos TWinoaks 2-5459

Attendance at Sunday School was 91. There will be services next Sunday morning following Sunday School.

The Community party was held at the church Friday evening with chairman Norman Davis presiding. "The Fight Is On" was sung with devotions given by Mrs. Stephen Savage after which "Brighten The Corner" was sung. New officers chosen for the year were Dick Calhoun, chairman; Wayne Crow, vice chairman; Helen Peer, secretary; and Florence Gibbons, treasurer. Managers of the Farm Project are Dick Calhoun, Everett Gibbons, and Stephen Savage. Entertainment was in charge of Mrs. Arthur Carpenter and Miss Bessie Flagg with potluck refreshments being served by Mrs. O. C. Gibbons and Miss Clara Gibbons with prayer by Rev. Beckner. There were about 40 present.

The W.S.C.S. will meet with Mrs. Stephen Savage Thursday, Jan. 12, with potluck dinner to make rug rags and to make plans for visiting the County Home.

Burr Oak

By Mrs. Floyd Carrothers
Phone VIking 2-2028

There were 42 at Evangelical United Brethren Sunday School.

There were 14 spoons awarded to members who had a perfect attendance for one year at the E.U.B. Sunday School Sunday.

Ladies Aid will meet all day Thursday.

There will be a Township Council of Churches meeting at Rollins Chapel, Friday, Jan. 13, at 7:30 p.m.

Sunday evening, Jan. 15, will be the monthly service at Burr Oak E.U.B. Church.

The W.S.W.S. E.U.B. Circle party will be Friday evening, Jan. 20, in the annex. Hostesses will be Mrs. Gladys Prosser, Mrs. Helen Cramer, and Mrs. Grace Crum.

The transient display advertising rate of The Citizen is only 70 cents per column inch.

HENRY H. CULVER LODGE
No. 617 F. & A. M.
Stated meetings first and third Thursdays of each month at 7:30 p.m. Visiting brothers welcome.
Harold Fitterling, W. M.
Jack D. Easterday, Secretary

HOW CHRISTIAN SCIENCE HEALS
SUNDAY 9:15 a.m. WSBT 960 k.c.
SUNDAY 12:30 p.m. WSJV-TV Channel 28

EASTERDAY FUNERAL HOME
James Bonine William Easterday
CULVER

Turkish BATH and MASSAGE
For Ladies and Gentlemen
MRS. VERLY SMITH'S HEALTH FARM
Phone VIking 2-2287
Culver Route 2 (County Line Road, West of Burr Oak at Yellow River Bridge)

Professional Directory

PHYSICIANS

DONALD REED, M.D.
PHYSICIAN
Office Hours by Appointment
Phones:
Office VIking 2-2591
Residence VIking 2-2110
Office: 121 College Avenue

OSTEOPATHIC MEDICAL PHYSICIANS

E. D. POWERS, D.O.
PHYSICIAN
General Practice and Rectal Diseases
Office Hours by Appointment
Culver Clinic - 222 N. Ohio
Office Phone VIking 2-3351
Residence Phone VIking 2-2710

FRANK A. IKIRT, D.O.
PHYSICIAN & SURGEON
Ikirt Clinic - 921 Lake Shore Drive
Office Hours by Appointment
Office Phone VIking 2-3327
Residence Phone VIking 2-2811

W. H. FISH, D.O.
PHYSICIAN & SURGEON
General Practice and Urology
Office Hours by Appointment
Culver Clinic - 222 N. Ohio
Office Phone VIking 2-3351
Home Phone VIking 2-3561

DENTISTS

TROY L. BABCOCK, D.D.S.
DENTIST
Office Hours by Appointment
Phone VIking 2-2463
2388 East Shore Drive

JOHN W. OLDHAM, D.D.S.
DENTIST
Office Hours by Appointment
Phone VIking 2-2118
Northern Indiana Public Service Company Building

FOSTER F. SHELLER, D.D.S.
DENTIST
Office Hours by Appointment
Phone VIking 2-3444
605 College Avenue

OPTOMETRISTS

DR. F. L. BABCOCK
OPTOMETRIST
Phone VIking 2-3372
Office Hours:
9 A.M. to 5 P.M.
Closed Wednesdays
203 South Main Street, Culver

COMPLETE
Optical Service
Eyes Examined
GLASSES
CONTACT LENSES
Acousticon Hearing Aid Glasses
DR. HERSCHELL R. COIL
OPTOMETRIST
Fort Wayne
338 W. Berry St. — Parking Just East of Medical Center
Call A-9181 for Appointment

PODIATRIST

RICHARD J. DIETER, D.S.C.
FOOT SPECIALIST
Surgical Chiropody and Foot Orthopedics
Wednesdays by Appointment
222 North Ohio Street
Phone VIking 2-3352

VETERINARIANS

DR. OSCAR WESSON
VETERINARIAN
Lake Shore Drive

THE STATE EXCHANGE BANK

Culver, Indiana
and
Argos, Indiana

DIRECTORS

W. O. Osborn	O. C. Shilling	Carl M. Adams
A. N. Butler	Glenn Overmyer	George E. Eley
Hampton Boswell	W. L. Johnson	Margaret Swanson

MEMBER FEDERAL DEPOSIT INSURANCE CORPORATION

CLASSIFIED ADS

Culver's Four-County Trading Area's Recognized Market Place

RATES: Up to 25 words, 75c; 2 weeks, $1.30; 3 weeks, $1.65; 4 weeks, $1.80. Up to 50 words, $1.50; 2 weeks, $2.60; 3 weeks, $3.30; 4 weeks, $3.60. Additional words 3c each. Minimum charge 75c. Special discount for 26 or 52 consecutive insertions.
RATES quoted are for cash with order; add 25c if charged. Service charge of $1 for blind ads in care of The Citizen. Classified display, $1 per inch. Card of Thanks, In Memoriams, and Obituaries, $1.25. Front page reading notices, up to 35 words, $10. Local display advertising rate 70c per column inch. Ads accepted until 9 a.m. Wednesday, day of publication.

NOTICES

GET THE BEST — GET
SEALTEST
ICE CREAM
FLAVOR OF THE MONTH:
Red Raspberry
CULVER NEWS AGENCY
108 S. Main St.
Culver, Ind.
tfn

SENIOR Fish Fry in Aubbeenaubbee Gym on January 21, 1961. 5:30-8:00 p.m. Adults $1.00 children 50¢. All the fish you can eat.

ALL KINDS OF JOB PRINTING
THE CULVER PRESS

SPECIAL SERVICES

ADDIE'S PIE SHOP
119 E. LaPorte St.—Plymouth
Featuring Home Style Baked Goods
FRESH DAILY
Pies — Cakes — Cookies
Breakfast & Dinner Rolls
Doughnuts
Complete Line Of Delicatessen Foods
Phone WEbster 6-3867
2tfn

Poppe's Appliance
GE Appliances
Gas and Electric
Heating & Refrigeration
PHIL-GAS
Sales & Service
Phone VIking 2-2151
Res. Phone VIking 2-3260
tfn

Walter Price's Abattoir and Sausage Kitchen
CUSTOM BUTCHERING
Wholesale and Retail Meats
Complete Processing Service
For Home Freezers
One-Fourth Mile South of Plymouth on Muckshaw Road
Phone Plymouth WE 6-2189
20tfn

Culver Sheet Metal Works
Heating & Sheet Metal Work
226 So. Main St. Culver
Phone — VIking 2-3434
18tfn

ATTENTION FARMERS: Specialists in tractor, generator, and starter repair. Rochester Armature and Ignition Co., 510 Main Street, Phone CApitol 3-2314, Rochester, Ind. 6tfn

FELKE FLORIST
Plymouth
Cut Flowers and Potted Plants Of All Kinds
Funeral Work A Specialty
We are as close as your phone
WE 6-3165 COLLECT
15tfn

We are always on the job to give you one day service if requested
CULVER CLEANERS
40tfn

CONCRETE SEPTIC TANKS $50 and up. Also state F.H.A. and V.A. approved tanks, dry-well lids, grease traps. Shirar Brothers, 1123 Chester St., Plymouth, Ind. WEbster 6-3410. 10-52*

LOCAL and LONG DISTANCE live stock hauling, 3 semis available. Kenneth Ricks, VIking 2-2539. 51-4n

LIVE BAIT & TACKLE
SPORTING GOODS
SNACK BAR - 6 A.M. 'TIL ?
HANSEN'S
614 Lake Shore Drive
CULVER
1tfn

THE PLYMOUTH ACCOUNTING SERVICE, John T. Murphy, 101 S. Michigan St., Plymouth. Public accountants and tax consultants. Phone WE 6-2226. 23tf*

HUDON TYPEWRITER SERVICE, 101½ North Michigan St., Plymouth, Sales-Service-Rentals. Typewriters and Adding Machines. Repairs on all makes. Royal Portable dealer. Phone WE 6-2728. 38tfn

INCOME TAX SERVICE — Federal and state. Also license plate service. Mrs. Dale Jones, VIking 2-3128. 1tfn

WANTED

WE MUST
Buy Used Furniture, Tools, Antiques Or Anything With Resale Value To Stay In Business
B & B USED FURNITURE
Plymouth
2n

RAGS WANTED at The Culver Press, Inc. Five cents a pound. Must be clean cotton rags suitable for washing presses. 4tf*

HELP WANTED

LADIES: OUR SEASONAL rush is on. You need money and we need help. For further information write Dept. 77, P.O. Box 151, Culver, Ind. 46tfn

WANT TO MAKE $20 or more per day in pleasant city or rural route work? Can use man or woman part or full time. Write W. E. Carter, P. O. Box 364, Kokomo, Ind. 2-2*

FOR SALE

FOR SALE: Used oil fired furnace, complete with controls, air ducts, and registers. Phone VIking 2-2247. 46 tfn

HOMEOWNER changing over from electricity to gas offers 82-gallon electric water heater in good condition for $50. Made by Toastmaster-McGraw Electric's Clark Division. May be seen in house being remodeled at 1394 East Shore Drive (Maxinkuckee Landing), phone VI 2-2172. If no answer call VI 2-3377. TF*

PLANE TRANSPORTATION to most Midwest cities, east of Chicago and west of Buffalo, at saving of 50% of regular fare, plus federal tax. If interested phone or call at The Citizen office. tf*

GRAY'S AKC Kingsize German Shepherds. To clear our runs two four-month old pups, $25 and $35 if taken at once. These are top quality pups — not culls. Don't leave your property unguarded. You can't afford not to own a shepherd at this price. Phone 892-5751 Argos. 2-2n

SCRATCH PADS for sale at The Citizen office. A variety of sizes to choose from at just 50¢ per dozen, 25¢ for six. Large size pads also available at only 10¢ each. 51tfn*

SHELVING PAPER for sale: We have several thousand sheets of 23½"x34" heavy white enamel paper. Printed one side only. Ideal for shelving purposes, only 10¢ lb. Press Building, Culver, Ind. 51tfn*

FOR SALE: Hay and straw. We deliver. Burton Bros. Leiters Ford TRI-2466 or Rochester CA 3-5674. 2-4*

FOR SALE — Purdue type hog house shelters, 10 ft. x 12 ft. 2 x 4 Oak flooring, on 3 x 6 Oak skid runners. 52 available in good condition. Located at Culver, Ind. Call VIking 2-2715, Culver, Ind. 2-n

FARM EQUIPMENT FOR SALE

BARGAIN HEADQUARTERS
"Quality Farm Equipment"
Plymouth Farm Supply
(Your John Deere Dealer)
37tfn

BOATS FOR SALE

WEST SHORE BOAT SERVICE
• Sales • Service • Storage
• Rentals • Gas & Oil • Launching
— Mercury Motors —
Crosby and Lone Star Boats
— All Marine Supplies —
588 West Shore Drive, Culver
Phone VIking 2-2100
tfn

PETS FOR SALE

POODLES: We guarantee your satisfaction, blacks and silvers. Tiny Toys and small miniatures. Also rare Toy Australian Silkies. AKC registered. 810 West Shore Drive, Culver. 29tfn

PRODUCE FOR SALE

FOR SALE: Fresh eggs at farm. Ann Broeker, 1-¼ miles west of Road 17 on State Road 8. VIking 2-2374. 52-4n

AUTOMOBILES FOR SALE

FOR SALE: 1957 Chevrolet Bel-Air hardtop, straight shift with power brakes, power steering, and powerpack. Reasonable. Call VIking 2-2578 or see Don Shock. 1-2*

QUALITY TRANSPORTATION AT LOW COST!
1951 Nash: Statesman, 4-dr. $150.
1952 Dodge: 4-dr., 2-tone paint, radio, heater, tinted glass. Good runner. $195.
1953 DeSoto: 4-dr., radio, heater, 2-tone. In good shape. $245.
1952 Pontiac: Station wagon. $195.
DICK McCLURE FORD SALES
Culver
Phones: VI 2-2791 — WE 6-2289
tfn*

BEST BUYS
at
JEFFIRS-PLYMOUTH
this week
TWO 1956 Desoto four door sedans both locally owned, one owner cars both A1 mechanically, appearance and rubber. Your choice. $595.00
ONE 1959 Plymouth 6, overdrive trans., 2 dr. sedan, two brand new tires, three others good, all white, looks like new inside and out, radio, heater — a like new beauty $1145.00
ONE Repossessed 1955 Pontiac four door sedan, runs very good and you will like. $245.00
NOW is the time to pick up that CONVERTIBLE at low winter prices. Spring breezes will make them popular, hard to find, and higher priced. We have a 1954 Pontiac, good runner. $395.00
ONE 1958 Plymouth 6, four door sedan, straight trans., new two tone paint, vinyl upholstering, in perfect condition. $820.00
TWO sharp, good looking Fords, 1957 Crestline 300, 2 dr., auto. trans., radio, heater, other extras $795.00. And a 1957 Fairlane 500, 4 dr. sedan, overdrive, radio, heater, other extras. $995.00
ONE 1956 Ford V8, 2 dr. sedan, a good running car that books at $480.00 because it needs some body tinkering, we offer it as is at $395.00
THREE good little cheapies — two Chevs, one Plymouth — from $145 to $245.00.
JEFFIRS MOTOR COMPANY INC.
1601 West Jefferson St.
Plymouth— Ph. WEbster 6-2331

FOR SALE — 1954 Chevrolet Belaire, 4-door. Extra nice condition. Price $400. Bus Carter, phone VIking 2-2783. 2tfn

REAL ESTATE FOR SALE

FOR QUICK SALE
160 ACRES — Good general purpose farm on blacktop midway to Monterey and Winamac. Good level land. Nice 7-room house, bath, etc., 40x60 barn, other buildings, woodlot. $37,920.
NOTE PRICE REDUCTION. Account poor health owners will now give big discount of $5,000 from above quoted price.
80 ACRES — Pretty location on blacktop 4 miles southeast of Bass Lake. Nice 7-room house, bath, etc., good barn, tool shed, large garage, good level land, woodlot. Real bargain $16,000.
Also others, various sizes.
We desire more farms for sale of all sizes, write or phone
LACKEY & MURPHY
101 S. Michigan St.
Plymouth, Indiana
tfn*

APARTMENTS FOR RENT

FURNISHED APARTMENT. 617 Pearl Street. Phone VIking 2-3442. 37tfn

FOR RENT: Two-room apartment. Combination living room and kitchen, bedroom, and bath. Stove, refrigerator, heat, and hot water furnished. Ground floor. Call after 5 p.m. Phone VIking 2-2901. 48tfn

LOST AND FOUND

PAIR OF MEN'S brown work gloves. May be picked up with our compliments at The Citizen's front counter. 2*

BUSINESS OPPORTUNITIES

SELL Fertilizer Solutions with thirty years of research. We install bulk tanks and deliver direct. Write Growers Chemical Corporation, Milan, Ohio. "Our Research is Your Profit." 2n

Citizen want ads up to 25 words only 75 cents.

TIRED KIDNEYS
GOT YOU DOWN? Give them a gentle lift with this well-balanced formula. Help rid kidneys of uric waste that may cause getting up nights, scanty passage, burning, backache, leg pains. Take surprising BUKETS 4-day treatment. If not pleased, your 50c back at any drug store. TODAY at CULVER CITY DRUG STORE. 1-4n

Notice Of Administration

No. 7227
In The Circuit Court of Marshall County, Indiana.
NOTICE is hereby given that Norman W. Norris was, on the 3d day of January, 1961 appointed Executor of the Estate of William G. Norris, deceased.
All persons having claims against said Estate, whether or not now due, must file the same in said court, within 6 months from the date of the first publication of this notice or said claims will be forever barred.
Dated at Plymouth, Indiana, this 3d day of January, 1961.
HARVEY E. PHILLIPS
Clerk, Marshall Circuit Court
W. O. OSBORN
Attorney For Estate
1-3n

State Bank No. 513
REPORT OF CONDITION OF

The State Exchange Bank

of Culver in the State of Indiana at the close of business on December 31, 1960.

ASSETS	
Cash, balances with other banks, including reserve balances, and cash items in process of collection	$ 4,161,380.34
United States Government obligations, direct and guaranteed	7,597,704.80
Obligations of States and political subdivisions	10,000.00
Other bonds, notes, and debentures	None
Corporate stocks (including $ None stock of Federal Reserve Bank)	None
Loans and discounts (including $457.72 overdrafts)	11,838,320.32
Leasehold Improvements $1,086.10, furniture and fixtures $124,319.00 (Bank premises owned are subject to $ None liens not assumed by bank)	125,405.10
Real estate owned other than bank premises	None
Investments and other assets indirectly representing bank premises or other real estate	123,084.73
Customers' liability to this bank on acceptances outstanding	None
Other assets	40,622.20
TOTAL ASSETS	23,896,517.59
LIABILITIES	
Demand deposits of individuals, partnerships, and corporations	7,236,757.70
Time deposits of individuals, partnerships, and corporations	9,712,977.86
Deposits of United States Government (including postal savings)	265,242.04
Deposits of States and political subdivisions	1,373,290.45
Deposits of banks	3,325,943.65
Other deposits (certified and officers' checks, etc.)	315,306.04
TOTAL DEPOSITS $22,229,527.74	
Bills payable, rediscounts, and other liabilities for borrowed money	None
Mortgages or other liens, $ None on bank premises and $ None on other real estate	None
Acceptances executed by or for account of this bank and outstanding	None
Other liabilities	208,706.40
TOTAL LIABILITIES	22,438,234.14
CAPITAL ACCOUNTS	
Capital*	700,000.00
Surplus	650,000.00
Undivided profits	108,283.45
Reserves (and retirement account for preferred capital)	None
TOTAL CAPITAL ACCOUNTS	1,458,283.45
TOTAL LIABILITIES AND CAPITAL ACCOUNTS	23,896,517.59

*Includes 7,000 shares of common stock, par $100.00 per share.

MEMORANDA

Assets pledged or assigned to secure liabilities and for other purposes	$38,000.00
(a) Included in Loans and Discounts are LOANS TO AFFILIATED COMPANIES	None
(b) Included in Other Bonds, Notes, Debentures and Corporate Stocks are OBLIGATIONS OF AFFILIATED COMPANIES	None
(c) First lien trust funds	100,734.37
(a) Loans as shown above are after deduction of reserves of	29,394.29
(b) Securities as shown above are after deduction of reserves of	None

I, W. O. Osborn, President, of the above-named bank, do solemnly swear that the above statement is true, and that it fully and correctly represents the true state of the several matters herein contained and set forth, to the best of my knowledge and belief.
Correct—Attest: W. O. OSBORN

W. O. OSBORN
MARGARET SWANSON
A. N. BUTLER
GEORGE E. ELEY
GLENN OVERMYER
HAMPTON BOSWELL
CARL M. ADAMS
W. L. JOHNSON
Directors
(SEAL)

State of Indiana, County of Marshall, ss:
Sworn to and subscribed before me this 6th day of January, 1961, and I hereby certify that I am not an officer or director of this bank. My commission expires July 30, 1961.
RUBY HARING, Notary Public

"Hoosier At Large"

(Continued From Page 1)

which Claude retired and settled in a cozy adjoining cottage, the mill thrived.

In 1952, new state rodent-control laws — too costly to observe — forced Claude and Dewey to close the mill after more than a century of operation.

YET VISITORS still came to the historic site on a woodsy curve close to one of Indiana's few surviving covered bridges — and often begged Claude to open the doors.

"Hmmmm," mused Claude one day. "We ought to have more than just a mill to show. Why not make it a museum filled with antiques and historical relics?"

Thus began an unusual labor of love almost solely for the enjoyment of others.

SHEETS SOON FOUND, bought, restored, and installed a 1911 Maxwell, a 1926 Ford, and an old horse-drawn taxi-coach.

Haunting farm auctions and dusty antique shops, he soon added a wealth of pioneer-day items — kitchen utensils, tools, a parlor organ, early radios and phonographs, a century-old barber chair, school desks, a blacksmith's bellows, an 1843 wooden plow, a treadmill thresher, sleighs, buggies, and a hay rack 125 years old.

Before an incoming railroad moved in, the mill community had its own post office — and Sheets gathered several yellowed Wild Cat, Indiana, postmarks.

Touring Kentucky, brother Dewey spied a genuine ancient Conestoga covered wagon in a farm yard. After a year of dickering, Claude got it for the mill. He added another (with a rebuilt chassis) later.

TINKERING HAPPILY, Claude restored as many items as he could. All his ancient radios, phonographs, and music boxes play. So does the organ.

Bit by bit he filled the mill's first floor, then the second, third, and fourth — adding among other things, a crude old sausage grinder and stuffer; a schnitzelbach (used to shave axe handles and whatnot); quilting frames and spinning wheels; a 130-year-old wild cherry cord bed, a horsetail fly shooer; a smithy's iron tire shrinker; a light fragile speedy sulky — a sort of sports car of the buggy age.

WHOLLY ENCHANTED, I prowled the old mill with Claude for an hour before dusk. I could have spent a whole day of delighted browsing. There's so much of yesteryear to see.

"Visitors tell me we have a better display than the state has at Spring Mill," Claude said with quiet pride.

SHEETS HAS A RIGHT to be proud. He has unearthed and paid for everything in his remarkable mill-museum, except for a few "loaned" items.

"I don't dare figure what it all cost," he chuckled. "I might quit."

Sheets, moreover, has assembled his remarkable collection almost entirely for the enjoyment of others.

The mill is open on summer Sundays only from 1 to 6 p.m., admission free.

Near the door is an old iron frying pan topped by a sign that simply says, "Thank you." Of the 8,000 to 10,000 who sign the register annually, the appreciative drop sufficient coins to pay the mill's taxes. That's enough for Claude.

"IT'S FUN, I keep busy all winter restoring and puttering — and we meet interesting people from all over the U.S.," he said.

Part of each summer, Claude now works as a radio officer on Great Lakes passenger ships.

"But like old mills, they'll soon be gone, too," he said. "Only two are left — the North and South American. I'll retire for good when they do.

Subscribe to The Citizen — a GOOD newspaper in a GOOD town.

Claims Allowed By County Commissioners

Regular January, 1961, Term

Glendyn C. Albright	$ 177.02
Haywood Pub. Co.	693.00
Waddell Printing Co.	24.00
Plymouth Ofc. Sup.	240.00
Dixon Lake Welding Serv.	8.00
Chet Morris	87.05
St. John Business Machines	47.00
L. B. Scheetz	32.50
Rochester Germicide Co.	85.16
Simon Bros., Inc.	30.60
N. Ind. Pub. Serv.	48.00
Merriman Grocery	54.82
Price Abattoir	38.46
Plymouth T. V.	5.80
Mary L. O'Keefe	10.82
Spindlers Ace Hdwe.	4.15
Troyer Pub. Co.	19.66
The Pilot Co.	91.52
Plymouth Ins. & Realty Co.	3446.29
Carpenter Ins. Agcy.	180.00
Stewart W. Robertson	551.25
Mrs. Wilda R. Fry	100.00
Easterday Funeral Home	100.00
Mrs. Francis Bollman	3.00
Robert S. Thomas	9.00
Lonnie Spencer Jr.	3.00
Elmer Stiles	3.00
Dr. Hakon Holm	100.30
Dr. N. W. Rudd	306.00
Dr. E. J. Yocom Jr.	149.50
Robert D. Milner	500.00
Wm. Shaw	3060.50
Am. Steel Supply	229.35
Bear-Cat Store	123.25
Berkey's	109.90
Bourbon Wrecking Co.	181.06
Falkner's Mach. Shop	9.10
L. O. Gates Chev. Corp.	34.60
Gates Chev. Sales	1013.38
Jim Labas Chev. Inc.	39.67
Jeffirs Motor Co.	1.43
MacAllister Mach. Co.	50.08
Mossman Yarnell Co.	37.31
Oliver Ford Sales	28.08
Plymouth Battery Co.	144.38
Power Transmission Co.	12.55
The Ridge Co.	21.06
Teeter Sales & Serv.	83.23
Truman Motor Sales	10.00
West Side Truck & Mach. Sales	77.41
Town & Country Printers	79.00
Eaton's Exc. & Grad.	60.00
Plymouth Tire Co.	518.90
LaPaz Grain Co.	40.66
South Bend Foundry	12.00
Buchtel & Son's Hdwe.	5.07
Bituminous Materials Co.	168.03
Reed Constr. Co.	36.40
Sherwin - Williams	.60

Filed this 3rd day of January 1961.

GLENDYN C. ALBRIGHT
Auditor, Marshall County
2n

The newspaper is the only medium that works 24 hours a day to bring the advertiser's name to the public.

RETURNS FROM HOSPITAL

Miss Carmen Gretter, daughter of Mr. and Mrs. Urban Gretter, 322 Lake Shore Drive, Culver, returned home Sunday from Parkview Hospital in Plymouth where she had undergone major surgery. It will be a week or so before she will be able to resume her studies at Culver High School where she is a sophomore.

FIRE DEPARTMENT calls should be made to VIking 2-2121. Note this number near your home phone.

This Size Ad In The Citizen Costs Just $1.40 Weekly!
1tfn

Abstracts of Title
Compiled to all lands in Marshall County. Owners of the only complete set of abstract books.
Cressner & Co.
Plymouth
ESTABLISHED 1892
tfn

THE EQUITABLE LIFE ASSURANCE SOCIETY
OF THE UNITED STATES
Represented by
MARION E. JONES
Culver, Indiana
Phone VIking 2-2731

Marshall County Community Sale
Plymouth - Every Wed. - 5 P.M.
(C.S.T.)
"The Farmers' Livestock Market"

It pays to sell your livestock at the Plymouth Sale Barn.

If you have livestock to sell call WEbster 6-4142. We will be glad to give you an estimate.

Jan. 4 — Very large sale: with strong market on all kinds of stock.

VEAL—39.50 (210-lb. Hol.) Purl Lappin, North Liberty
38.50 (200-lb. Hol.) Don Bachtel, Lakeville
33.00 (215-lb. Hol.) Purl Lappin, North Liberty

FAT CATTLE—24.00 (1040-lb. Blk. Hol.) E. Reed, Hamlet
23.50 (925-lb. Blk.) E. Reed, Hamlet
23.20 (880-lb. W.F.) E. Reed, Hamlet
19.75 to 21.50 on 5 Hol. strs. (1000-1300 lbs.) H. Brunner, Argos

COWS—17.00 (1360-lb. Hol.) August Vervynckt, Plymouth
16.80 (1375-lb. Hol.) Welcome Evercole, Plymouth
16.80 (1325-lb. Hol.) Don Davenport, LaPaz

BULLS—Strong market on good bulls.
22.20 (1665-lb. Hol.) Frank DeNeve, North Liberty
21.25 (1550-lb. Hol.) Stella Ropolys, Culver
20.90 (1430-lb. Angus) Paul Nifong, Argos

HOGS—Good run of Hogs .75 to 1.25 Prem. on Heavy Hogs.
18.00 (37 hd., 190-lb. av.) Welcome Morris, Plymouth
17.00 (27 hd., 245-lb. av., 1.10 Prem.) Coleman Lowry, Ply.
18.00 (30 hd., 206-lb. av.) Clem Dolph, Plymouth
17.60 (24 hd., 226-lb. av.) Guy Mechling, Argos

SOWS—14.80 (325-lb. Sows) Gordon Meeker, Plymouth
13.60 (446-lb. Spt. Sows) Tom Schlene, Michigan City
13.90 (400-lb. Wht. Sows) Ray Ault, Rochester

BOARS—11.60 (440-lb. Red Boar) Wilbur Nitrour, Bremen
11.40 (615-lb. Spt. Boar) Chas. Kuhn, Culver
11.60 (505-lb. Spt. Boar) Ray Neidlinger, North Liberty

FEEDING PIGS—Good demand for good smooth pigs, any size.
20.25 (pen, 86-lb. pigs) L. Moser, Wyatt
14.75 (19 hd., 40-lb. pigs) Harold Hindman, Plymouth
19.50 cwt. for 30 hd. (130-lb. pigs)
20.00 cwt. for 8 hd. (80-lb. pigs) W. Mann, Knox

LAMBS—19.25 (10 lambs, 58 lbs. ea.) Don Boyer, Warsaw
15.25 (30 clipped lambs, 102-lb. ea.) Orville Vorhs, Argos

WE NEED GOOD DAIRY COWS, SPRINGING HEIFERS, ALL KINDS, BREEDING BULLS, FEEDING CATTLE FOR —
SPECIAL DAIRY & FEEDING CATTLE SALE
WEDNESDAY, JAN. 18, 1961, 1 P.M.

FULTON COUNTY COMMUNITY SALE
Rochester, Indiana
SOME OF OUR TOP PRICES OF SATURDAY, JAN. 7:

215-lb. Calf	Charles Knauff, Macy	cwt.	38.00
200-lb. Calf	Marion Chizum, Kewanna	cwt.	35.00
175-lb. Calf	George Cramer, Monticello	cwt.	34.50
Hol. Cow & Calf			260.00
Hol. Cow Springer	Bernard Rogers, Rochester		245.00
1760-lb. Bull	Rouch & Rite, Kewanna	cwt.	21.60
1700-lb. Bull	Earl Smiley, Rochester	cwt.	20.10
1680-lb. Hereford Bull	Harland Bowen, Idaville	cwt.	18.30
1170-lb. Steer	Doris Beck, Rochester	cwt.	28.90
1195-lb. Steer	Doris Beck, Rochester	cwt.	28.70
1055-lb. Steer	Doris Beck, Rochester	cwt.	27.50
1160-lb. Hfr.	Doris Beck, Rochester	cwt.	26.35
930-lb. Steer	Mark Jones, Royal Center	cwt.	25.50
990-lb. Steer	Mark Jones, Royal Center	cwt.	25.30
1085-lb. Hfr.	Fred Zellers, Rochester	cwt.	25.90
1210-lb. Steer	Fred Zellers, Rochester	cwt.	25.80
1150-lb. Hol. Steer	Calvin Braman, Rochester	cwt.	22.10
1380-lb. Hol. Cow	Jim Walters, Valparaiso	cwt.	17.00
1150-lb. Hol. Cow	Kenneth Walters, Francesville	cwt.	17.00
1465-lb. Hol. Cow	Elbert Balsbaugh, Logansport	cwt.	16.80
29-lb. Pigs	Susan Gentry, Culver	ea.	10.50
210-lb. Hogs	Rex Fites, Bourbon	cwt.	18.10
221-lb. Hogs	Louis Fernero, Peru	cwt.	17.90
343-lb. Sows	Porter Hayes, Peru	cwt.	15.10
400-lb. Sows	Ulysses Crabill, Rochester	cwt.	14.40
440-lb. Sows	Howard Cole, Walkerton	cwt.	14.00
90-lb. Lambs	Kenneth Savage, Macy	cwt.	18.50

SCHRADER BROS., Auctioneers — Carl Newcomb

You can prevent gas-line freeze
in your car if you go steady
with Standard Gasolines!
DE-ICER
...the real thing...
is yours, at no extra
cost, in both
Standard Gasolines.
You get worry-free
winter driving...
fast starting, too...
Good reasons to
"Go Steady with Standard!"
STANDARD

"My advice, sir... get De-Icer!"
You expect more from Standard and you get it!
STANDARD OIL DIVISION OF AMERICAN OIL COMPANY

Culver Indians Snare Bremen Lions 46-41

Home Game With LaPaz This Friday

By EARL D. MISHLER

The Culver Indians fought off the old injury jinx and extremely loose officiating last Friday night to topple their hosts, the Bremen Lions, 46 to 41. The hard-earned victory sent Coach Tom Benbrook's squad over the .500 mark again, at five victories and four losses.

Culver, not hitting well from the floor in the first quarter, lost 6'2" John Benedict midway in the initial period, as the junior forward's knee was injured in a scuffle for a rebound. Bremen, inspired by the absence of Culver's rugged rebounder, grabbed an 8 to 5 first quarter lead. Lance Overmyer ripped off four baskets in the second period to counter-balance the deadly shooting of Bremen's Dale Borkholder, and to send the Indians into the dressing-room with a 19 to 17 lead.

Davis Adds Eight Points

But with Borkholder on the bench with foul trouble, the Lions fought hard throughout the third period. The officials, who called only four fouls in the first half, allowed the use of some football-type tactics, and the hosts took advantage of it. Bremen led, 31 to 27 after three periods. But then Larry Davis, whose play in the last three games has been outstanding, ripped off eight straight points at the start of the final period, and Culver never trailed again.

Dillon Plays Forward

Davis and Overmyer led the Indians' attack with 14 points each, while Gary Dillon, playing forward for the first time in his life, added 11 clutch points. Borkholder hit 10 for the losing Lions.

B-Team Loses

Culver's B-Team suffered its eighth loss in nine games, as the Lion Cubs tripped the Papooses, 39 to 19. Thad Overmyer's seven points led the losing cause, while Bremen's Tom Keck garnered 11.

Meet LaPaz Next

This Friday Culver plays host to another County foe, LaPaz. Then on Friday, Jan. 20, the Indians open their bid for the Marshall County Tourney trophy. Culver will probably be the favored team, and should be hard to stop.

CULVER 46, BREMEN 41

Culver	FG	FT	PF	TP
Davis, f	6	2	1	14
Benedict, f	0	1	0	1
L. Overmyer, c	7	0	1	14
Boswell, g	0	2	3	2
Dillon, g-f	4	3	2	11
Baker	1	2	2	4
	18	10	9	46

Bremen	FG	FT	PF	TP
Zentz, f	0	0	0	0
Felten, f	2	2	2	6
Swartzlander, c	3	2	1	8
Borkholder, g	4	2	4	10
Morris, g	3	2	2	8
Bennitt	2	3	2	7
Main	1	0	1	2
	15	11	12	41

Culver	5	14	8	19-46
Bremen	8	9	14	10-41

Officials: Farrar and Butts.

Women's Bowling

Team Standing	WON	LOST
Marshall County Lbr.	61	15
Kennedy's	54	22
Poppe's	48	28
Fingerhut Bakery	41½	34½
Parkview Trailer	41	35
M & M Restaurant	39½	36½
Trone's	39	37
Snyder's Chevrolet	33½	42½
V. F. W.	32	44
State Exchange Bank	26	50
Jack's Taxi	24½	51½
Bordens	16	60

Series 400 & Over: M. DeWitt 446, J. Barr 421, M. Dinsmore 473, M. McKee 489, M. Baker 438, M. Dinsmore 406, R. Overmyer 424, B. Price 401, N. McKee 404, P. Butler 401, J. Carter 439, D. Gass 436, M. Gass 464, W. May 415, R. White 445, D. Lucas 469, Z. Mishler 425, A. Van Pelt 449 B. Reeves 458, L. Clifton 403, N. Clifton 421, S. Wallen 404.

American Legion Weekly Report

WILLIAM ALEXANDER FLEET POST 103

By Jack Taylor

Regular meeting of the American Legion, Thursday, Jan. 12, at 8 p.m.

• • •

AMERICAN LEGION AUXILIARY

The regular January meeting was held Wednesday afternoon, Jan. 4, at the home of Maybelle Reed. Business was conducted by 1st Vice President, Patricia Ruby. A letter was read of resignation from President Ruth Walker and accepted. Patricia Ruby is the new president.

A HANDY MAIL SLOT in The Citizen's front office door welcomes your news items for next week's paper 24 hours a day.

FOR SALE
SHEEP
BRED EWES
Most farms should have sheep. Lambs and wool will make a profit and ewes free.
O. E. Johnson
Monterey, Ind.
2-2n

Academy Sports

The sports program at Culver Military Academy will move into full swing this week after the holiday vacation with contests scheduled in basketball, wrestling, and swimming.

Pick On Aging Alumni!

Coach Russ Oliver's cagers, who resumed their schedule after Christmas with a 62-35 victory over the alumni, will meet Tippecanoe here Friday night and then play at Pike High School on Saturday.

The wrestlers, after opening the 1961 portion of their schedule Tuesday against South Bend Washington, face Penn High here on Thursday. The swimmers had meets Tuesday and Wednesday and on Jan. 17 face South Bend Central.

Showing the effects of the holiday layoff, the basketball team spotted its alumni an 11-8 lead in the first quarter of the 14th annual alumni contest here Saturday night. But the varsity took over at the half, 23-15, and was never headed after that. Captain Paul Schuldt was high man with 18 points while John Rubish, class of '57, topped the alumni scoring with 9 points.

In one other activity, the Academy fencers lost a close decision to Indiana University, 15-14, at Bloomington on Saturday.

CHARLES E. LUCAS IS AUTHOR OF TREATISE ON "EDUCATION"

The Citizen is indebted to John Lucas, Route 1, for permitting it to read a lengthy treatise, "Our Education — What About It?," by his father, Charles E. Lucas, whose current address is 8145 N. Central Ave., Phoenix, Ariz.

We regret that space does not permit its publication in The Citizen, but we do recommend that upon Mr. Lucas' return to the Culver area that he be invited to share his solid views on our educational problems before a meeting of the PTA or some civic or church organization.

The elder Mr. Lucas recently returned from a trip around the world. He is a retired school teacher, having taught at North Judson for several years, and formerly lived on Lake Maxinkuckee's Long Point in the residence now occupied by Mrs. Virginia Glackman, owner and operator of The House of Treasures.

CENSUS BUREAU TO CONDUCT FISHING AND HUNTING SURVEY HERE

Information on the hunting and fishing activities of Americans will be collected by the U. S. Census Bureau in a sample survey to be conducted here and in 332 other areas in the country, it was announced by Director Theodore F. Olson of the Bureau's regional field office at Chicago.

The survey will start on Jan. 23 and is expected to be completed in a month.

The purpose of the survey is to obtain information on the number of individuals who engaged in recreational hunting and fishing in the United States during 1960, the number of days spent in these pursuits, and the expenditures which resulted from their participation in hunting and fishing for recreation.

A similar survey, taken early in 1956, showed that approximately 25 million American anglers and hunters spent nearly $3 billion in pursuit of fish and game during 1955. This averages $114 apiece.

The 21 million anglers spent $2 billion while 12 million hunters spent nearly $1 billion. More than 7 million individuals engaged in both hunting and fishing.

The fishing and hunting survey is being carried out by the Census Bureau for the Fish and Wildlife Service, U. S. Department of the Interior.

Local interviews in the fishing and hunting surveys will be conducted by ? ? ? ? ? ? ? ? (Editor's note: Government worker was too tired to fill out this portion of the news release.)

SCHOOL MENU

By Nancy Fites and Ann Waite
(Beginning Monday, Jan. 16)

Monday: Pork and gravy, mashed potatoes, cole slaw, apple rings, bread, butter, and milk.

Tuesday: Barbecue hot dogs, corn, pickles, baked potatoes, apricots, and milk.

Wednesday: Chili, crackers, cheese, lettuce salad, rolls, jelly, butter, milk, and Scotch cake.

Thursday: Hamburger and noodles, Harvard beets, apple salad, doughnut, bread, butter, and milk.

Friday: No lunch.

Announcement Of New Business
CULVER BODY SHOP
Automotive Body Repair, Painting and Glass Work
William Day and Marvin Stutzman, Owners
Located East of Culver Hardware
Phone VIking 2-3433
COME IN AND WE WILL DISCUSS YOUR PROBLEMS AND GLADLY GIVE FREE ESTIMATES
2n

RUSS OVERMYER
CUSTOM CORN SHELLING AND HAULING
Call Culver Collect
VIking 2-2302
2-4

Sale
DON TRONE'S
CULVER
150 Ladies' COTTON BLOUSES (were 2.98-3.98) NOW $1.98
Outing Flannel GOWNS - PAJAMAS (were 3.98) NOW $1.98
A Big Selection of Jersey BLOUSES, Pullover SWEATERS, Dressy BLOUSES, SKIRTS, SLACKS, ROBES & DRESSES
All Wonderful Bargains at $3.98
Clearance of Men's WHITE SHIRTS (were 4.25) NOW $2.95
(Or Two For $5.00)
Men's SPORT SHIRTS - all colors (were 3.95-4.95) NOW $1.95
Men's GYM SHOES - black, white trim - Sale NOW $1.95
Boys' & Girls' PAJAMAS, SWEATERS, SKIRTS, BLOUSES
Marked Down ¼ to ½ Off
Many Useful ODDS & ENDS As Low As 50c to $1.00
(Not All Sizes or Styles)
(No Returns - No Alterations)
Open All Day Thursday
Friday Night Until 9:00