

THE CULVER CITIZEN

ON LAKE MAXINKUCKEE • INDIANA'S MOST BEAUTIFUL LAKE

71ST YEAR, NO. 40

CULVER, INDIANA, WEDNESDAY, OCTOBER 6, 1965

TEN CENTS

United Fund Organizational Meeting Held

The organizational meeting for the 1966 Culver-Union Township United Fund was held Sept. 30 in The State Exchange Bank Auditorium.

The direction of the United Fund, at last Thursday's meeting, discussed the various requests from these organizations which the United Fund supports and set the quotas which will be given if the fund goes over the top.

Fourteen charitable organizations included in this year's list are American Red Cross, Girl Scouts of America, Local Girl Scouts, Boy Scouts of America, Cub Scouts, Culver Brownies, Cancer Research, 4-H Clubs, Mental Health, Muscular Dystrophy, Salvation Army, C.H.S. Music Fund, C.H.S. Press Fund, and CROP.

Four new directors appointed were Mrs. William Overmyer, Mrs. Walter Gollnick, Donald Osborn, and Dr. Frank M. Setzler.

The team captains and their solicitors will be announced in next week's Citizen.

Hospital Notes

Mrs. Margaret Carter, 442 Lake St., Culver, underwent major surgery Monday at Parkview Hospital where she was admitted on Sunday. She is reported getting along satisfactorily. She is in room number 126.

Don Bruce, old State Road 17, Culver, is a patient at Parkview Hospital at Plymouth where he was taken on Wednesday, Sept. 29, for observation and treatment. His condition is reported as remaining the same. His room number is 106.

Mrs. Everett Easterday, 306 N. Ohio, Culver, was admitted to Parkview Hospital on Monday and underwent major surgery Tuesday morning. Her room number is 102 and she is reported getting along satisfactorily.

FARM BUREAU TO HOST 4-H MEMBERS AND PARENTS

The Union Township Farm Bureau will meet Saturday, Oct. 9, in the Lions Den for a potluck supper starting at 6:30 p.m.

Invited guests are the 4-H members and their parents. The Farm Bureau will furnish ham, rolls and drink, with each family bringing a covered dish and their table service.

The Hay Tones of Bourbon will give the entertainment, after which 4-H achievements will be acknowledged and enrollment for next season held.

Those planning to participate in this 4-H program are urged to attend in order that the 1966 enrollment can be completed.

Culver Wins County Cross Country Meet At Plymouth

The Culver harriers took top honors in the county cross country meet Friday, Oct. 1, at the Plymouth Country Club. John Yantiss of Triton turned in the best time — 9:59 — for the two-mile event. The Culver squad scored 27. Bremen was second with 49; Argos had 71; Triton 79; LaVelle 143, and Tyner 169.

Paul Matten of Culver turned in the second best individual score, 10:02. Walker of Bremen was third; Gary Davis of Culver, fourth; Mark Lowry of Culver, fifth; Wakefield of Argos, sixth; Bob Crow of Culver, seventh; Zinn of Triton, eighth; Ron Babcock of



TO

FRIDAY, OCTOBER 8
Mike Cooper
SATURDAY, OCTOBER 9
Leta Houghton
James Philip Shields
SUNDAY, OCTOBER 10
Martha Lou McAllister
Linda Ann Snapp
Paul Osborn
MONDAY, OCTOBER 11
Joanne (Amond) Kennedy
Nancy Ervin
Mrs. E. C. Lewis
TUESDAY, OCTOBER 12
Treva Rans
King Hester
LeRoy Grove
Kenneth Ruby
Mrs. Al Poppe
WEDNESDAY, OCTOBER 13
Gilbert Shedrow
Mary Margaret Walther
Sharon (Baker) Mahler
THURSDAY, OCTOBER 14
Cheryl Dillon
Dwight D. Eisenhower
William (Bobby) Osborn
Sue (Woods) McFarland
Bernadette Gales

E. F. Kistler Killed In Auto Accident

Earl F. Kistler, 79, who was injured in an automobile accident at 2:40 p.m. Sunday one and one-half miles southwest of Leiters Ford, died at the scene of the accident.

He was born July 5, 1886 to Edward and Sarah Bunn Kistler at Winamac and resided in the Leiters Ford area since 1951, going there from Hammond. He was married Nov. 12, 1912, at Maywood, Ill., to Daisy Sweet, who died July 17, 1963.

Mr. Kistler was a retired railroad conductor with the Michigan Central and Indiana Harbor Belt Roads. He was a member of the Brotherhood of Railway Trainmen.

Surviving are a daughter, Mrs. Robert Bosian of Artesia, Calif.; two grandsons; a great-granddaughter; and a brother, Clyde of Muir, Mich.

Funeral services are being held at 1:30 p.m. Wednesday at Foster & Good Funeral Home, Rochester. Rev. Norris King of Leiters Ford Methodist Church officiated with burial in IOOF Cemetery at Leiters Ford.

Just a reminder to phone in your personal and society items for next week's Citizen. Please call Viking 2-3377 or deliver them in person.

Mrs. Ola Zechiel, Lifetime Resident, Dies At Age 82



MRS. SYLVESTER ZECHEL

Mrs. Martha Viola (Ola) Zechiel, age 82, of 111 South State Street, Culver, died at 3:20 a.m. Tuesday, Oct. 5, at Osteopathic Hospital in South Bend following a two-weeks' illness.

Born Dec. 12, 1882, in Culver to Henry and Sarah Cromley Romig, Mrs. Zechiel had lived her entire lifetime in Culver. She was married March 24, 1904, in Culver to Sylvester Zechiel, who survives.

Other survivors include a daughter, Mrs. Dollis Dillon, of Culver; a brother, Austin Romig, of Culver; and three grandchildren.

Services will be held at 2 p.m. Thursday, Oct. 7, at Culver's Grace United Church of Christ, of which she was a member, with Rev. Harold W. Hohman, pastor of the church, officiating. Burial will follow at the Culver Masonic Cemetery.

The Easterday-Bonine Funeral Home is in charge of arrangements.

Funeral Services Held Sunday For Mellie V. Doxzen

Mrs. Mellie V. Doxzen, 87, 818 West Monroe St., Plymouth, died at 10:30 p.m. Thursday, Sept. 30, at the Parkview Hospital, Plymouth, following a brief illness.

Mrs. Doxzen was born Aug. 26, 1878, in Manchester, Maryland, to William and Jeanette (Sherman) Schafer. She was married Sept. 17, 1896, in Reisters Town, Maryland, to Thomas Doxzen, who preceded her in death on Jan. 5, 1949. She was a resident of Marshall County since 1921.

Surviving are two sons, Carroll C. Doxzen, South Bend, and Earle W. Doxzen, Flint, Mich.; three grandchildren and three great-grandchildren.

Funeral services were held at 2 p.m. Sunday, Oct. 3, at the Easterday-Bonine Funeral Home, Culver, with Rev. Harold Hohman, pastor of the Culver Grace United Church of Christ, officiating. Burial was made in the Culver Masonic Cemetery.

Sunday afternoon Mr. and Mrs. Whitney Kline and Mr. and Mrs. Al Poppe attended the District 25G Convention of the Lions Club at Winona Lake, Warsaw. The meeting was composed of an afternoon school of instruction and an evening program, preceded by dinner.

CMA Opens With Record Enrollment Of 887 Students

Students from 40 states, Puerto Rico, and 20 foreign countries make up Culver Military Academy's record enrollment of 887 for 1965-66.

Culver, the nation's largest independent secondary boarding school, has 44 foreign students including eight from Mexico, five from Ecuador, and four from Venezuela. Other foreign countries represented are: Argentina, Bahamas, Brazil, Canada, France, Germany, Honduras, Hong Kong, Italy, the Philippines, Japan, Peru, Taiwan, Turkey, Saudi Arabia, Somali Republic, and Spain.

Indiana again heads the enrollment from the U.S. with 206 students. Other states with large enrollments in Culver's college preparatory program are: Illinois, 112, Ohio 108, Michigan 77, Texas 34, Pennsylvania 26, and California 21.

Winners Named In Tri Kappa's Reading Club

The Summer Reading Club of the Culver Public Library, sponsored by Culver's civic-minded Tri Kappas, proved of great interest to area youngsters during the past Summer. Results of this popular program have been tabulated with the following winners being announced:

The first place winner is the second grade room of Mrs. Sam Allen. The school library of this room will benefit from a \$30.00 gift of books.

Mrs. Martha Nishler's third grade room won second place and will receive a gift of \$20.00 in books to be added to their room's library.

A third place gift of \$10.00 in books will be donated to the library of the second graders of Mrs. Corine Shirrell's room.

These book gifts of this second annual project of the local Tri Kappas will be a decided help in increasing the libraries of these winning grade school rooms.

Teachers will select the books which will be presented in the near future to the winning rooms.

Of special interest to local residents is the fact that the film service, extended by the Culver Public Library, is being used extensively. During the fiscal year, July 1964-July 1965, the local library listed a remarkable total of 1,274 showings, with a total of 34,402 viewers.

Culver Indians Finish Season With Thirteen Wins

By Bob Shirrell

Last week the Culver High School baseball team finished their summer and fall seasons with a record of thirteen wins, seven losses, and one tie.

The at bats (AB), runs scored (R), hits (H), batting averages (BA), runs batted in total (RBI), stolen bases total (SB) and the

Plan To Improve Garage Is Offered At Board Meeting

A proposal to renovate and expand the Street Dept. garage at Jefferson and Plymouth streets for use by the Fire Dept. was heard at the regular meeting of the Town Board on Monday night.

Fire Chief Dave Burns and a delegation of firemen presented the proposal. Burns said the garage site and adjoining space could accommodate a 56 x 96-foot building that would provide for the growing needs of the Fire Dept. and at the same time relieve overcrowding in the Town Hall.

The board, presided over by Wilfred Craft due to the illness of Board President Ted Ervin, granted Burns' request to prepare a drawing for the proposed building and submit an estimate of costs.

In other business, the board passed a resolution to permit all building permit fees to be retained by the building commissioner, Ernest Carter, rather than 50 percent as presently practiced. The board noted that considerable time is spent in investigations and that car expense is incurred in the performance of this job. The policy of 100 percent retention is presently in use in Plymouth.

The board instructed Veri McFeely to obtain bids for the extension of water service along Mill Street between Ohio and White Streets with a new 6-inch water line. This line will ultimately be extended to the new McGill factory site.

The board decided to inspect, on the site, a request from Ray Wicker to remove a tree on the corner of his business property at the curb to permit the construction of a sheltered parking lot.

The board approved a request of the Maxinkuckee Junior Woman's Club to conduct the annual UNICEF fund drive on Thursday, October 28.

PERSONALS

Mrs. Edna Bryan and Mrs. Agnes Van Pelt returned last week to their respective Culver homes after visiting for several days in Medway, Ohio. Mrs. Bryan visited there with Mr. and Mrs. Walter Bryan and Mrs. Van Pelt enjoyed her visit with her daughter, Mrs. Eugene Stout, Mr. Stout, and family.

Mrs. G. T. Bigley and niece, Mrs. LeRoy C. Vories of Bear Lake, Mich., visited relatives at Richmond, Ind., Wednesday and returned Thursday.

extra base hits total (EBH) for the combined seasons are listed below.

Last week's game was the last baseball game at Culver High School for seniors Mike Eustis, Mark Kosterman, Bruce Lindvall, Andy Lowry, and Randy Wakefield. Needless to say, these fine players will be missed immensely by next year's team.

Name	AB	R	H	BA	RBI	SB	EBH
A. Lowry	70	22	32	.459	23	10	12
Bru. Lindvall	61	25	27	.442	8	10	6
G. Jewell	47	10	17	.362	7	9	2
R. Wakefield	34	3	12	.353	5	5	3
M. Eustis	49	13	17	.347	10	11	8
S. Lowry	73	18	22	.302	7	0	5
B. Shirrell	63	9	18	.296	11	4	4
J. Lucas	21	4	6	.286	1	2	0
T. Gentry	73	11	19	.260	7	3	1
M. Kosterman	55	7	12	.218	6	3	4
P. White	6	0	1	.167	1	1	0
Bru. Lindvall	22	4	3	.136	2	1	1
S. McCombs	45	8	6	.133	3	5	1
J. Taber	0	0	0	.000	0	0	0
N. Johnson	2	0	0	.000	0	0	0
K. Haines	3	0	1	.333	0	1	0
Team	624	134	193	.309	91	65	47

THE CULVER CITIZEN

ON LAKE MAXINKUCKEE • INDIANA'S MOST BEAUTIFUL LAKE

Established July 13, 1894
 Devoted to the Interests of Nearly 20 Communities
 in Marshall, Starke, Fulton, and Pulaski Counties
 Having an Estimated Population of 12,000
 Published Every Wednesday by The Culver Press, Inc.
 Plymouth, Washington, and Lake Streets, Culver, Indiana, 46511

Entered as Second Class Matter at the Post Office at Culver, Indiana,
 Under the Act of March 3, 1879

SUBSCRIPTION RATES					
	Indiana	Out-of-State		Indiana	Out-of-State
1 Year -----	\$4.00	\$4.50	6 Months ----	\$2.25	\$2.50
2 Years -----	\$6.50	\$7.00	3 Months ----	\$1.25	\$1.50

JOHN A. CLEVELAND, Business Manager
 ROBERT D. HANSEN, Editor
 MARJORIE FERRIER, Assistant Editor
 MARGARET McDONALD, Assistant Editor
 DALE DAVIS, Printing Superintendent

Emil G. Thews, Former Resident, Dies At Age 73

Funeral services were held at 2 p.m. Monday for Emil G. Thews, 73, Route 1, Hamlet, who died at 6:25 a.m. Saturday in the Starke Memorial Hospital at Knox. He had been in failing health the past two years.

Mr. Thews was born Sept. 3, 1892, in Pulaski County and moved from Culver to Hamlet 16 years ago. He was married Dec. 26, 1917, in St. Joseph, Mich., to Linda Schoof, who survives.

A retired farmer, Mr. Thews was a member of the St. Matthew Lutheran Church of Hamlet and was a veteran of World War I.

Surviving with the widow are three sons, Warren, at home, Wayne of Govertown, and Roger of Culver; a daughter, Mrs. Ruth Milner of Hamlet; six brothers, Edward and Otto, both of Grovertown, Charles of Clara City, Minn., Elmer of East Gary, Arthur of Waterville, and Fred of California; and eight grandchildren.

The funeral was held at the Rannels Funeral Home in Hamlet with Rev. Edward W. Koehnke officiating. Burial was in the Tracy Lutheran Cemetery in LaPorte County.

GOVERNMENT GRAIN BIN SALES TO BE HELD OCTOBER 12, 13, 14

There will be Government grain bin sales held in the counties of Fulton, Carroll, and Bartholomew on the dates of Oct. 12, 13 and 14, reports Lenard C. Pound, Chairman of the Indiana ASC State Committee.

He reports the following specific schedule for these sales: At Rochester in Fulton Co. on Oct. 12 at 9 a.m. (EST). At Delphi site in Carroll Co. on Oct. 13 at 9 a.m. (EST). At Rugby site in Bartholomew Co. on Oct. 14 at 9 a.m. (EST).

It was reported that a number of bins to be offered will be dismantled for sale.

Anyone desiring to inspect

these bins can make arrangements to do so by consulting the ASCS offices in counties where the sales are to be held. Mr. Pound mentioned that all ASCS county offices in the State have complete information on these sales.

Services To Be Held Friday For Roy J. Miller

Roy J. Miller, age 63, died Tuesday, Oct. 5, of a heart attack at his home on Route 2, Knox.

Mr. Miller was born Feb. 4, 1902, at Portland, Ind., and was employed at Culver Military Academy where he was a greens keeper.

Married March 15, 1932, at Crown Point to Carmen Payne, who survives. Mr. Miller was a member of the Pilgrim Holiness Church, North Judson, where services will be held at 2 p.m. Friday, Oct. 8, with Rev. Mack Allen, pastor of the church, officiating.



Zenith Hearing Aids
 Audio Analyzer Testing
 One Year Guarantee
 Five Year Service Plan
 Batteries, Accessories,
 and Complete Service
 Private Selection Room



DERF JEWELERS
 38 Years Dependable Service
 115 N. Michigan, Plymouth
 Phone 936-2920
 40. 42n

PUBLIC SALE

Due to the death of my husband, I will sell the following items at public auction located at Rossa Grocery, on State Road 117 on the east side of Lake Maxinkuckee, Culver, Ind., on

Saturday, Oct. 9, 12 Noon

HOUSEHOLD: Dining room table, 6 chairs, buffet and china cabinet, radio-record player-TV comb., blue davenport, 2 blue chairs, console radio, coffee table, end table, 2 floor lamps, hassock, cot, 6 straight chairs, 4-drawer cabinet, kerosene kitchen range, kitchen cabinet with folding table, console elec. sewing machine, rocking chair, scales, hamper, throw rugs, oval table, oval mirror, metal typewriter table, ash tray stand with clock, two 8x8 rugs, 9x12 rug, pedestal, metal bed (comp.), 4-pc. bedroom suit (comp.), 3-pc. bedroom suit (comp.), dresser with mirror, dresser, 2 clocks, 2 feather ticks, pillows, lots of bedding and linens, dishes, pots and pans, step-ladders, 24-ft. extension ladder, 12-ft. ladder, hammock, cane fishing poles, new and used lumber, hand mower, several tools, brooms, shovels, rakes.

TRUCK: 1946 Chevrolet panel truck with good tires.

STORE EQUIPMENT: Root beer barrel with faucets, 3 booths (leather upholstered), 2 counters with marble tops, Bally meat display case, veg. counter, Klean Kut meat saw, National cash register, Toledo elec. scales, National scales, stamp machine.

TERMS: Cash; Not responsible for accidents.

MRS. S. J. ROSSA, Owner
 Auctioneer: Paul J. Beaver, Culver, Phone VI 2-2229

Burial will be made at Oak Park Cemetery, Knox.

Surviving with the wife are two sons, Everett of Kouts and DeVon of Hamlet; three daughters, Mrs. Donald Schmidt of Lakeville, Mrs. Ronald Dollahan of Plymouth, and Mrs. Arthur Haug of Donaldson; 11 grandchildren; two sisters, Mrs. Lelois Weiner of Kendallville and Mrs. Grace Mallott of Ora; and a brother, John Miller, of Osceola.

The Harry Price Funeral Home in Knox is in charge of arrangements.



By TIM FRAIN, Troop Scribe

Troop 290 met at the Culver Methodist Church Monday, Oct. 4. Preopening game was dodge ball. Service patrol was the Flaming Arrows. Scoutcraft demonstrations were given by Greg Easterday and Carl Strang. Elections of Troop officers were held and Steve Kelly now holds the position of senior patrol leader and Carl Strang, assistant senior patrol leader. In the patrol elections for the Arrows: Tim Frain was elected patrol leader and Jim Baker is assistant; for the Beavers, Steve Neff is patrol leader and Kent Lucas is assistant; and for the Panthers, Jim Davis is patrol leader and Bruce Snyder is assistant. David Kelly and Greg Easterday were appointed to the posts of junior assistant scoutmaster by the Scoutmaster. Congratulations to you all!

There is going to be a Faulk-

ner's Woods camp-out on Saturday and Sunday, Oct. 16 and 17. The meal fee must be in by Monday, Oct. 11.

There will be a Dad's meeting next Wednesday, Oct. 13, at 7:30, at the Fellowship Hall in the Methodist Church.

It's Delicious! It's Delightful! It's Different!

It's delicious! It's delightful! It's different! It's a 3-D Chicken Supper coming up this Saturday night, Oct. 9, from 5 to 8 p.m. at the Aubbee gymnasium in Leiters Ford.

The 3-D menu will consist of professionally deep fried chicken, baked beans, coleslaw, tomatoes, pie, bread, butter, and beverage. Carry-out and delivery service will be extended when requested.

Wayne Hissong is chairman of this event which is being sponsored by the Leiters Ford Methodist Church.

Tickets will cost \$1.25 for adults, 75 cents for children under 12 years of age, and may be purchased from any church member or at the door.

If you're looking for something different, come to Leiters Ford for this delicious chicken. We're sure you'll be delighted.

MRS. HELEN DOWNS HEADS STATE WOMEN'S COUNCIL OF REAL ESTATE BOARDS

Mrs. Helen W. Downs, former Real Estate broker in Culver, was recently elected president of the Indiana State Chapter of Women's Council of the National Association of Real Estate Boards.

Mrs. Downs has been active in the Real Estate field for many years and has served during this present term as vice-president of

the Women's Council and secretary-treasurer of the Fulton County Board of Realtors. She is also past vice-president of the Marshall County Board of Realtors. Mrs. Downs and her husband, Morton, were members of the Marshall County Board while active in the real estate business in this area.

Mrs. Downs recently sold her interest in Smith and Downs Realtors, Rochester, to her partner, Clay Smith, and the Brokerage firm now operates under the title of Clay Smith and Associates. Mrs. Downs is currently working as a broker salesman for that firm. Mrs. Kenneth Kemple is employed by the same firm as a salesman representative.

The qualifications of a Culver Citizen Classified Ad are fast, profitable results. Call VI 2-3377.



Service

Details commonly regarded as of minor importance receive careful attention.



Satisfaction

Easterday-Bonine Funeral Home

Ambulances CULVER 40n

Covering all financing needs on the farm: **Low-Cost Bank Credit!**

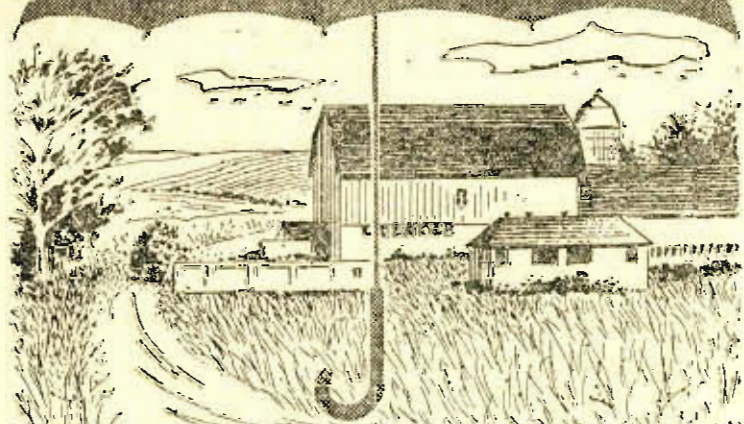

Farmers in these parts find our bank the place to come for really economical loans — for any and every worth-while purpose.

How may we help you?

We Pay 4% On Time Certificates Of Deposit — 3½% On Savings Accounts

Member of the Federal Deposit Insurance Corporation

Our Drive-In Window Is Open Continuously From 8 A.M. to 5 P.M., Including The Noon Hour



THE STATE EXCHANGE BANK
 CULVER — Indiana — ARGOS



Society

CHURCH EVENTS CLUB NEWS

of the MAXINKUCKEE AREA

Please Phone Or Deliver All Items Direct To
The Citizen — Viking 2-3377
DEADLINE: 1 P.M. Tuesday of Each Week

Engagements

Jones-Olle

Mr. and Mrs. Lewis Jones, Route 2, 15th Road, Culver, announce the engagement and approaching marriage of their only daughter, Mildred Kathrene, to Richard Donald Olle, son of Mr. and Mrs. Werner W. Olle, 4516 North Seeley Avenue, Chicago, Ill.

The bride-elect is a graduate of Grovertown High School and is presently employed by Associates Investment Company, South Bend.

The prospective bridegroom graduated from high school in Chicago and served four years in the United States Navy. He is employed by Metal and Removal, Chicago.

A Saturday, Dec. 4, wedding is planned at the Burr Oak E.U.B. Church.

\$-S-\$

The Johannes Zoogds Honored With Farewell Dinner Parties

Mr. and Mrs. Dennis Boshee and son, Dennis, entertained at a farewell party Saturday evening in their College Avenue home honoring Mrs. Boshee's parents, Mr. and Mrs. Johannes Zoogd, who left Sunday for their home in Amsterdam, capital of The Netherlands, after a six-months' visit with their daughter and family.

Guests present were Mr. and Mrs. Walter Heidinger and son, Kenneth, Culver; and Mr. and Mrs. Al Poppe, also of Culver, and their houseguests, Mr. and Mrs. Fred Hawkins of Granger, Ind.

Wednesday evening, Sept. 29, the Al Poppes entertained the above guests with a dinner party in their College Avenue home honoring Mr. and Mrs. Zoogd. Mr. and Mrs. Hawkins visited in the Poppe home several days of last week.

\$-S-\$

V.F.W. Ladies Auxiliary Conducts Initiation

The V.F.W. Ladies Auxiliary met on Monday, Oct. 4, at the Post Home with the president, Mrs. Clyde Hickman, conducting the meeting.

Initiation ceremonies were held for Mrs. Arthur Smith and Mrs. Frank Cihak.

Mrs. Ernest Hayes of Elkhart, 3rd District president, inspected the Auxiliary and announced that the District meeting will be held on Oct. 10 at 2 p.m. at South Bend Post 3931. Guests with Mrs. Hayes, also from Elkhart, were Mrs. Orville Wagner, president of Elkhart Auxiliary 1106, Mrs. Gilbert Myers, and Mrs. Albert Hinderes.

Following the meeting refreshments were served from tables decorated in the Fall motif, by Mrs. Robert Gibbons, Mrs. Fern Canterbury, Mrs. Richard Baker, and Mrs. Robert Landis. Birthday cake was served in celebration of Mrs. Hickman's birthday.

The mystery prize was won by Mrs. Hayes. The next meeting will be October 18 and will be a cleaning night.

District Matrons And Patrons Honored By Culver O.E.S.

A crowd of 96 people attended the Order of Eastern Star meeting held Friday evening, Oct. 1, at the Culver Masonic Temple.

The occasion was a called meeting to honor the matrons and patrons of District 20, Mrs. Ray Oberly of Bremen, associate grand conductress of the Indiana Grand Chapter, and Mrs. Michael Seeley, South Bend, deputy of District 20. Other distinguished guests were Delph McKesson of Plymouth, past grand patron of Indiana Grand Chapter, and Miss Ava Stiver of Goshen, who is a Grand Representative.

After the formal opening by the Culver Worthy Matron Mrs. Dale Heiser, Mrs. Oberly was escorted to the East by Mrs. Herbyn Maynard, following a special song sung to her by Mrs. Charles Clifton, accompanied at the piano by Mrs. Cleo Ringle. Mrs. Seeley was also honored with a song by Mrs. Clifton and escorted to the East by Mrs. Harold Hatien.

Mrs. Oberly and Mrs. Seeley were each presented a gift from the Chapter by Mrs. Heiser.

Mr. McKesson was presented behind the altar and escorted to the East by Mrs. Fred Banks.

Mrs. Oberly, Mrs. Seeley, and Mr. McKesson each made short but inspiring talks to the group.

Following the closing, delicious refreshments were served in the clubrooms decorated in the worthy matron's colors of red and white. Each honored guest was presented a potted plant with red blooms carrying out the color scheme.

The refreshment committee was composed of Mr. and Mrs. Herbyn Maynard, chairmen; Mr. and Mrs. Sam Allen; Mrs. Bill Allen; and Mrs. Anna Waite.

Guests attending were from South Bend, Mentone, Osceola, North Liberty, Elkhart, Plymouth, Walkerton, New Carlisle, Bremen, Goshen, Coatesville, Leesburg, Napanee, and Culver.

\$-S-\$

Mrs. Wayne Kline Was Hostess To October Meeting Of Home Demonstration Club

The Home Demonstration Club held their October meeting Friday, Oct. 1, in the home of Mrs. Wayne Kline, with Mrs. Eva Heiser and Mrs. William Kline as assisting hostesses. Twenty-four members, four guests, and one child enjoyed the afternoon affair.

Opening devotions were given by Mrs. Heiser and the history of the song of the month, "Green-sleeves," was related by Mrs. J. Richard Behmer. The lesson on interior decorating was presented by Mrs. Wayne Kline and Mrs. Wilfred Craft. Roll call was answered by members telling of their worst scare.

Achievement Day will be observed Friday, Oct. 15, and the Holiday House event has been scheduled for Monday, Nov. 8.

The door prize was won by Mrs. Joe Boetsma, Sr.

\$-S-\$

THE GIFT that lasts for 365 happy days — a year's subscription to The Culver Citizen. Gift cards are FREE. Only \$4 in Indiana; \$4.50 out of state.



New Arrivals

Mr. and Mrs. David McCarthy, 311 State St., Culver, are the parents of a daughter born Monday, Oct. 4, at Parkview Hospital in Plymouth. The baby weighed six pounds, seven ounces, and has been named Christine Sue. The new arrival is the granddaughter of Mr. and Mrs. Joseph A. McCarthy of Culver and Mr. and Mrs. Dean Stull of Plymouth.

* * *

Mr. and Mrs. Nick Knoerzer, former Culver residents now residing in Calumet City, Ill., announce the birth of a son, Kirk Arthur, on Monday, Sept. 27, at St. Margaret's Hospital in Hammond. The new arrival weighed 7 pounds, 13 ounces. The paternal grandmother is Mrs. Phil Wallstead, also of Calumet City, and the maternal grandparents are Mr. and Mrs. Leroy Thomas, Route 1, Culver.

Culver City Club General Meeting Set For Thursday, Oct. 7

The first Culver City Club general meeting of the Fall season will be held at 8 p.m. on Thursday, Oct. 7, in the State Exchange Bank Auditorium and will be sponsored by the Music and Art group.

Mrs. E. E. Zechiel will give the thought of the month following which a musical program will be

presented by Sangralea Valley Boys School.

Hostesses for the evening will be Mrs. Clyde Shively, chairman; Mrs. Robert Osborn, Mrs. Donald Reed, Mrs. W. B. Scruggs Jr., and Misses Osie and Clara Stahl.

\$-S-\$

Order of Eastern Star Holds Regular Meeting

The Emily Jane Culver Chapter 484, Order of Eastern Star, opened in regular form Tuesday evening, Oct. 5, in Masonic Hall under the direction of the worthy matron, Mrs. Dale Heiser.

The Oct. 19 meeting will be a renewal of obligation.

The meeting closed in regular form.

Refreshments were served by Mrs. Russell Easterday, Mrs. Arnold Lowry, and Mrs. Coleman Lowry.

\$-S-\$

Culver Methodist W.S.C.S. To Observe 25th Anniversary

The Culver Methodist Church Women's Society will observe their 25th anniversary, Thursday, Oct. 14, at 8 p.m. At this meeting the past society presidents will be honored.

Mrs. George Speyer is chairman of the hostess committee. Other members of her committee are Mrs. W. J. MacQuillan, Mrs. James Bonine, Mrs. Clarence Bair, Mrs. Robert Lindvall, Mrs. Ronald Tusing, Mrs. Donald Troyer, Mrs. E. D. Powers, and Mrs. Carl Baker.

\$-S-\$

It Pays To Advertise

The Charles Dickersons Mark Golden Wedding With Hawaiian Tour

Mr. and Mrs. Charles Dickerson, well-known long-time Culver residents, returned Saturday to the home at 206 Mill Street after a six-weeks' tour of California and the Hawaiian Islands.

The trip was in observance of their golden wedding anniversary which occurred last Sept. 4. While in Honolulu, the anniversary couple were feted with lunch and a sight-seeing tour by Col. and Mrs. Russell Throckmorton and Frank (Skippy) Gibson.

The many gifts, cards, telegrams and other remembrances extended to this popular Culver couple helped to make this milestone in their lives a very pleasant and memorable one. They are deeply grateful.

\$-S-\$

Women's Guild To Meet At Grace Church

Members of the Women's Guild of the Grace United Church of Christ will meet at 7:30 p.m. on Thursday, Oct. 14, in the church social rooms.

Mrs. Peter Onesti will be chairman of the program which will be entitled, "Literacy." Other serving on the committee include Mrs. Emil Ruhnnow, hostess; Mr. Jacob Pedersen, Mrs. Kenneth Ruby, Miss Clara Stahl, Mr. Lucas Duddleson and Mrs. L. Tweedle.

\$-S-\$

A HANDY NEWS BOX by The Citizen's front office door will come your news items for next week's paper 24 hours a day.

QUALITY GROCERS

*Fine Groceries and Meats
At Low Prices*

109 S. MAIN ST.
CULVER

LOCKER PLANT
PHONE VI 2-2071

SWIFT'NING For Frying and Baking 3 lbs. **69c**

Idaho

Potatoes

U. S. No. 1

10-lb. bag **69c**

200 size

Kleenex TISSUES **19c**

Golden Mix

PANCAKE FLOUR 2-lb. box **39c**

Del Monte

SAUERKRAUT No. 2 1/2 can **19c**

SOUPS Campbell's Meat Varieties 6 cans **\$1.00**

IGA Mandarin

Oranges

11-oz. can

23c

Borden's

Cream Cheese

8-oz. pkg.

25c

Jonathon

Apples

3 lbs. **29c**

SMOKED SAUSAGE Eckrich lb. **65c**

ROUND STEAK Choice Grade lb. **69c**

RUMP ROAST Choice Grade lb. **89c**

SIRLOIN STEAK Choice Grade lb. **85c**

T-BONE STEAK Choice Grade lb. **95c**

GROUND BEEF Extra Lean 3 lbs. **\$1.39**

Also Fresh Dressed Fryers



A Living Memorial

Contributions for Research to perpetuate the memory of an associate, relative, or friend!

MAIL GIFTS TO
INDIANA HEART FOUNDATION
615 N. Alabama St., Indianapolis

Memorial Gifts Gratefully Acknowledged

Through the Generosity of

THE STATE EXCHANGE BANK

A community service project of the

Indiana Federation of Business and Professional Women

tfn

S M T W T F S
CULVER CALENDAR
FOR THE WEEK

Thursday, October 7—

8:00 p.m.—General Meeting of Culver City Club will convene at Bank Auditorium.

8:00 p.m.—Burr Oak Rebekahs will meet at the Culver Lions Den.

Friday, October 11—

3:30 to 4:30 p.m.—Brownie Girl Scouts meet at Methodist Church.

3:30 to 5:30 p.m.—Junior Girl Scouts meet at Methodist Church.

7:00 p.m.—Boy Scouts meet at Methodist Church.

8:00 p.m.—V.F.W., Post 6919, will meet in the Post Home.

Saturday, October 12—

8:00 p.m.—Culver Rebekah Lodge meeting in Lions Den.

Sunday, October 13—

3:30 to 5:30 p.m.—Cadet Girl Scouts meet at Methodist Church.

6:30 p.m.—Lions Club dinner meeting in Lions Den.

Monday, October 14—

1:00 p.m.—Stitchery Club will meet with Mrs. Charles Asper.

7:30 p.m.—Women's Guild meeting in Grace United Church of Christ social rooms.

8:00 p.m.—Hibbard E.U.B. Ladies Aid will meet with Mrs. Arnold Lowry.

8:00 p.m.—Business meeting of the American Legion at Legion Home.

Poplar Grove

By Mrs. Carroll Thompson
Phone Argos TWineaks 2-5028
World Wide Communion Services were held on Sunday. Members of the congregation attended the Group Ministry Quarterly conference held at Leiters Ford in the afternoon.

Members of the Woman's Society of Christian Service and Rev. W. Ray Kuhn and Carol were guests of the Hamlet V.S.C.S. on Tuesday at their 25th anniversary observance. The Rev. John Thrasher, evangelist, who was guest speaker at special meetings being held at Hamlet Methodist Church last week, gave devotions and Mr. and Mrs. William Smith, song evangelists from Seymour, Ind., provided music for the devotional period. The lesson presented was "25th Anniversary—Memento of an Era" and a four-tier cake, appropriately decorated for the 25th anniversary of the V.S.C.S., was served during the social hour.

Poplar Grove will host the annual Rural Aid meeting on Wednesday, Oct. 6. Registration will begin at 10:30 a.m.

Sharon and Eva K. Norris, students at North Manchester, spent the weekend with the Everett Morris family.

Mr. and Mrs. Eldon Cowen spent the weekend at Union City, Mich. Enroute home they visited the Sam Baker family at Shipshewana and the Sam Kleckner family at Mishawaka.

Mr. and Mrs. Roy Listenberger of Culver and Lawrence Hissong were Sunday supper guests of Mrs. Mildred Overmyer and Darold.

Mr. and Mrs. Charles Clifton and Terry entertained at a family

gathering on Sunday to celebrate family birthdays and wedding anniversaries occurring in Sept. and Oct. Guests were Mr. and Mrs. Ellis Clifton, Mr. and Mrs. John Strycker, Mr. and Mrs. Donovan Clifton and family, all of Culver, Mr. and Mrs. Tom Sausman and family of Portage, Mr. and Mrs. Edgar Clifton and family of Lapaz, and Mr. and Mrs. Robert Banic of Bourbon.

Mr. and Mrs. Harry McPherron and Kathy attended a gathering of the Biddinger cousins at the home of Mr. and Mrs. Claude Shoemaker near Argos on Sunday.

The Roscoe Heckaman and Carroll Thompson families were among those attending the chicken barbeque at Bourbon on Sunday sponsored by the Marshall County Dairy Association.

Leiters Ford

By Treva Leap
Phone Leiters Ford 832-4551
The high school chorus of Aubbeenaubbee High School enjoyed a wiener roast and party at the home of Karen Marsh Saturday evening. Around 25 students attended.

Mr. and Mrs. Clyde Overmyer of Leiters Ford and their guest Mrs. Stanley Hinderlander of Marion, were guests Friday of Mr. and Mrs. Walter Johnson at Culver.

Mrs. Ira Faulker of Marion and Mrs. Jesse Sims of Culver were callers Tuesday of Mrs. Floy Leap and daughter Treva.

Clyde Hamilton and daughter Patricia spent Sunday at Marion with Mr. and Mrs. Herald Hamilton and family and Mr. and Mrs. Gale Hamilton.

Mr. and Mrs. Clyde Overmyer

and their guest, Mrs. Stanley Hinderlander of Marion, spent Monday with Mr. and Mrs. Doyle Overmyer and sons at Plymouth.

Mr. and Mrs. C. C. Mikesell of Leiters Ford, Mr. and Mrs. Marion Kline, and family of Monterey, and Mr. and Mrs. John Plante and family of Culver spent Sunday with Mr. and Mrs. William

Miller and family near Elkhart. Mr. and Mrs. Bert Berryman were callers Thursday afternoon of Mrs. Floy Leap and Treva.

Cleaner cows and reduced bedding requirements are among benefits of free stall housing, say Purdue University extension dairymen.

Now that cold weather isn't too far away, the Chicago Motor Club warns drivers to avoid warming up a car in a closed garage. In a closed garage, an idling automobile can produce deadly carbon monoxide fumes in a hurry. Always open all your garage doors before starting the engine of your car.



FOR A WIDE CHOICE
OF WONDERFUL GIFTS!

SAVE PLAID STAMPS!

IT'S A GREAT BIG
BIRTHDAY PARTY AND

We're inviting a
few million of our
best friends . .
**ESPECIALLY
YOU**

FIRST OF THE SEASON

FLORIDA GROWN GRAPEFRUIT

LARGE NO. 80 SIZE

5 FOR 49¢

IONA BRAND MIX OR MATCH SALE

Canned Tomatoes

- Green Peas
- Cut Green Beans
- Cream Style Corn

Save up to 58c on a dozen

12

16-OZ.
CANS

\$1.49

U. S. Inspected

FRESH FRYERS — lb. 29¢

Smoked Picnics

lb. 39¢

JANE PARKER

Fresh Pumpkin Pie

Regular 55c
Save 6c

8-Inch
Size

49¢

SAVE \$1.50

... when you
redeem these
A&P coupons

SAVE 30¢

toward the purchase of
A Popular Brand

CANNED HAM

5 lb. Size \$4.49

with this coupon at any A&P
Food Store thru Oct. 9, 1965

SAVE 20¢

toward the purchase of
Sunnyfield Brand

BAKING FLOUR

10 lb. Bag 75c

with this coupon at any A&P
Food Store thru Oct. 9, 1965

SAVE 20¢

toward the purchase of
A&P Brand Frozen

ORANGE JUICE

5 — 6 oz. Cans 69c

with this coupon at any A&P
Food Store thru Oct. 9, 1965

SAVE 10¢

toward the purchase of
Any Variety of

POTATOES

10 lb. Bag

with this coupon at any A&P
Food Store thru Oct. 9, 1965

SAVE 20¢

toward the purchase of
JANE PARKER

FRUIT CAKE

3 lb. Size — \$2.79

with this coupon at any A&P
Food Store thru Oct. 9, 1965

SAVE 10¢

toward the purchase of
BONESSE

SHAMPOO

8-oz. Bottle 39c

with this coupon at any A&P
Food Store thru Oct. 9, 1965

SAVE 15¢

toward the purchase of
PINK LADY

DISH DETERGENT

2 — 35 oz. Plastic Bils. 63c

with this coupon at any A&P
Food Store thru Oct. 9, 1965

SAVE 25¢

toward the purchase of
ANN PAGE

CAKE MIXES

4 Boxes 91c

with this coupon at any A&P
Food Store thru Oct. 9, 1965

it's good business to

SAVE HERE



Uncle Sam Is A Partner In Safety!

Yes, Uncle Sam's Federal Savings and Loan Insurance Corporation protects your savings up to \$10,000.

CURRENT RATE 4%

Save with safety, here!

Marshall County Building & Loan

— Association —

201 N. MICHIGAN ST.

PLYMOUTH

D. L. McKESSON, Secretary

Monday Night League		
Standings	W	L
Gretter's Food Mkt.	15	1
Kowatch's	10	6
Rummy's	8	8
Marshall County Lbr.	7	9
Odd Fellows Lodge	7	9
El Ray Bar & Grill	7	9
Culver Press	5	11
Lake Shore Lanes	5	11
Tuesday Night League		
Standings	W	L
Bob's White Spots	11	5
Pete's Lakeside Groc.	11	5
Kowatch's	10	6
Park 'N Shop	9	7
Culver Hotel	8	8
Good's Oilers	6	10
Culver Tool & Eng.	5	11
Mel's Standard Service	4	12

Monday Night Results

Gretter's Food Mkt. 4, Odd Fellows Lodge 0. Marshall County Lbr. 3, Culver Press 1. Kowatch's 3, Rummy's 1. El Ray Bar & Grill 2, Lake Shore Lanes 2.

High Team Series: Gretter's Food Mkt. 2622.

High Team Game: Lake Shore Lanes 933.

600 Club: A. Triplet 217-214-191-622.

550 Club: O. Mikesell 551, L. Lowry 561, J. DeWitt 558.

500 Club: B. Reinhold 538, W. Overmyer 539, M. Shidler 515, Jack Kowach 511, C. Ewing 503, B. Engle 545, R. Butler 504, H. Dinsmore 507, W. Dinsmore 529, R. Wise 511, U. Gretter 542, R. Gunder 523, M. Curtis 501, D. Heiser 508.

200 Club: B. Reinhold 213, A. Triplet 217-214, W. Overmyer 221, J. DeWitt 204, W. Dinsmore 210, O. Mikesell 201, R. Wise 208, R. Gunder 212, L. Lowry 206.

Tuesday Night Results

Kowatch's 4, Mel's Standard Service 0. Bob's White Spots 3, Culver Tool & Eng. 1. Pete's Lakeside Groc. 3, Park 'N Shop 1. Good's Oilers 3, Culver Hotel 1.

High Team Series: Bob's White Spots 2606.

High Team Game: Bob's White Spots 939.

600 Club: K. Ruby 169-231-205-608.

550 Club: R. Overmyer 559, J. Kowatch 583, I. Stubbs 556.

500 Club: D. Savage 538, R. Houghton 524, R. Nicodemus 523, J. Krieg 501, D. Mikesell 531, B. Trigg 504, J. Allen 508, D. Lee 538, G. Raub 525, M. Shidler 502, A. Triplet 527, P. Onesti 545.

200 Club: P. Onesti 213, J. Krieg 211, J. Kowatch 243, D.

Mikesell 218, A. Triplet 213, I. Stubbs 201, R. Overmyer 200, K. Ruby 231-208.

Women's Bowling

Standings		
	W	L
Miller's Dairy	14	2
Culver Inn	10 ½	5 ½
Snyder's Motor Sales	10	6
Marshall Co. Lumber	9	7
Jack's Taxi	9	7
M & M Restaurant	9	7
Mary Louise	7 ½	8 ½
State Exchange Ins.	7	9
State Exchange Bank	7	9
Culver Hardware	6	10
Culver Florist	4	12
Kline's TV	3	13

High Team Series Scratch: Marshall County Lbr. 2252, Miller's Dairy 2191, State Exchange Insurance 2061.

High Team Game Scratch: Marshall County Lbr. 798-766, Miller's Dairy 767.

450 Club: M. Kowatch 536, B. Flora 531, B. Wyman 504, I. Hyland 478, E. Engle 475, M. Babcock 471, B. DeMarco 470, M. McKee 467, B. Younce 466, J. Overmyer 455, E. Weirick 451.

175 Club: M. Kowatch 200, B. Flora 192-190, B. DeMarco 188, M. Carter 184, I. Hyland 182, B. Wyman 182-181, E. Engle 175.

Subscribe To The Citizen — A GOOD newspaper in a GOOD town

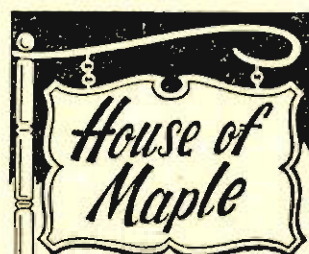

116 N. Michigan

PLYMOUTH

Interior Decorating

Service

• Private Counseling

• Draperies

• Carpet

• Furniture

Complete Line of Samples

Phone 936-3751

40n

Films Available At The Culver Public Library

"America The Beautiful" -20-c- A panorama of the United States - the natural beauty, the farms, towns, cities, industries and people of our land. It carries the message of pride in our heritage and our responsibility to keep America strong and beautiful. (United Artists Associated)

"Animals Unlimited" -20-c- Features many of the three hundred animals and birds to be found in Kruger National Park, largest wildlife sanctuary in South Africa, showing the struggle for survival of all. The camera catches close-ups of antelopes, giraffes, elephants, zebras, crocodiles, storks and vultures and shows all of the animals of the wild running in terror from a charging lion. (Films of the Nations)

"Berlin: Test For The West" -19-b&w- Produced in Germany, this film has historic documentary footage combined with dramatic new film sequences to tell the story of Berlin from the fall of the Third Reich to the building of the wall. (Ency. Brit.)

"Blue Men Of Morocco" -28-c- Presents a hitherto untold story about a strange and nomadic people who constantly roam the wastes of the Sahara with their camels. (Walt Disney)

"Double In Blue Fins" -13-c-s- The film follows a tuna-fishing expedition in a specially equipped sport fishing craft provided by

the Newfoundland provincial tourist association. It records the prolonged duel between the fishermen, and the tireless gladiators of the deeps. (Loaned by CTFL)

"Frustrating Fours and Fascinating Fives" -22-b&w- First part of the film deals with a day in the life of Roddy, just four years old. Shows his need of attention from the moment he gets up at an early hour throughout the day. A visit to Grandmother's house points up the inconsistencies in the behavior of the four-year-old. Then he turns five and goes to school alone, helps with breakfast, is curious and full of questions, can cooperate with other children and enjoys excursions. Excellent film for parent or teacher discussion groups, and fun to see. (McGraw-Hill)

"Handel And His Music" -13 ½-b&w- Filmed in Germany, Italy, and in London where Handel reached the height of his career. The film presents the key figure in development of baroque music. (Coronet)

"How To Conduct A Discussion" -25-b&w- A clear explanation of eleven basic principles which discussion leaders can use to insure effective group discussion, tied together by the narration of a seasoned administrator of discussion groups. (Ency. Brit.)

"Living Wilderness" -11-c- The story of over one hundred square miles of living wilderness called Olympic National Park. This brilliant color film is recommended for nature study for elementary grades through junior high school. (Northern Films)

"Mexican Impressions" -15- Homeward bound tourist reminisces about his trip to Mexico. Moves from place to place, giving glimpses of spots tourists would want to see, such as Chapultepec Park, the National University, Mexico, Taxco and Tehuacan, sl of Aztec Pyramids. Acapulco al shown. (American Airlines)

"Pantomimes: Marcel Marceau" -13-c- Marcel Marceau, pantomimist in three of his works - "David and Goliath", "Lion Tamer", and "Butterfly Chase" (Brandon Films)

"The Queen's Plate" -21-c- Canada's horse-racing classic presented here in the context of history, and the rearing of a tender from its birth to its ent in the peak event. A colorful, exciting spectacle at any time, the Queen's Plate on this occasion has the impact of history as the reigning monarch opens the event and subsequently presents the royal trophy. (Loaned by t CTFL)

"Sea Otter" -13-c- Shows the sea otter is being slowly stored after near extinction early fur hunters; studies the habits of the sea otter. (Arth Barr)

"Seal Island" -27-c- Depicts the annual return of the fur bearing seal to the Pribilof Islands to bear their young and train them to survive in the September migration south. (Walt Disney)

"The State Beneath Us" -20- Shows the geologic development of Indiana's present bedrock system and relates this development to its mineral resources, their d (Continued on Page 10)

Bosworth's

Moves Ahead

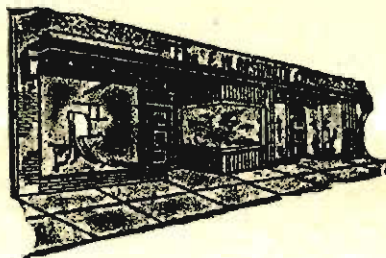

Welcome to the Grand Opening of
Our Enlarged and Completely
Remodeled

READY-TO-WEAR Dept.

Friday and Saturday, Oct. 8 and 9

Register for door prizes including a
\$50 Gift Certificate and a Mink Hat.

Free gifts for all the ladies.

In our new department you'll find additional
and expanded lines of ready-to-wear
for women and young juniors.
Visit our new hat department in the same area.
You're always welcome at

traditionally modern

Bosworth's

PLYMOUTH

40n

40n

Covering all
financing needs on the farm:
Low-Cost Bank Credit!

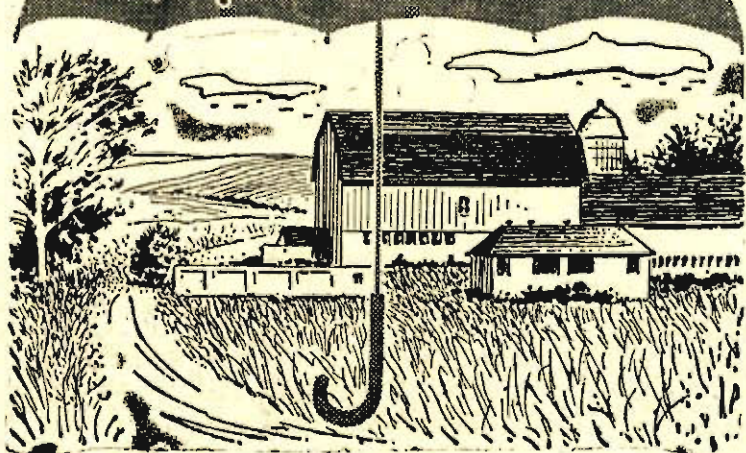

Farmers in these parts find our bank the
place to come for really economical loans
— for any and every worth-while purpose.
How may we help you?

We Pay 4% On Time Certificates Of Deposit

3 ½ % On Savings Accounts

THE STATE
EXCHANGE BANK

ARGOS — Indiana — CULVER

Member of Federal Deposit Insurance Corporation

LEAD GRAMMAR DISCUSSION T TEACHERS CONFERENCE

Two Culver Military Academy English teachers led discussions on modern grammar during the 11th annual conference for the Junior and Senior High School teachers of the English Language Arts at Indiana University. The conference was held Oct. 1 and 2 in Bloomington. Heading the discussion of "modern grammar in the classroom" as Culver instructors Elmer Hite and Marshall Brown, both of whom teach transformational grammar at the Academy. A new approach to the study of language, a transformational grammar program was developed two years ago by the English Department at Culver and is now given to the freshman and sophomore classes at the Academy. Brown recently co-authored a text book for seventh-grade students covering a broad view of transformational grammar. He collaborated with John C. Mellon, Academy graduate and former Culver English teacher now completing work on his doctorate degree at Harvard University. Hite recently did graduate study in English grammar and has done experiments in the subject with middle school children.

Look over the vegetable garden to make certain that any weeds in it are pulled before their seeds ripen. Such "seedy weeds" are poor prospects for the compost pile. It is more sensible to burn them, thus getting rid of any potential weeds.

Monterey

Mrs. Charles H. Brucker Jr.
Phone 542-2764

The Monterey Tippecanoe Public Library will be closed Tuesday, Oct. 12, in observance of Columbus Day.

The Monterey Tippecanoe Public Library is holding a series of two special interest meetings for the Junior and Senior High School girls of the Monterey Schools on Friday, Oct. 22 and Friday, Oct. 29 at 5 p.m. in the Library meeting room. There will be a panel of professional ladies of the community present to discuss different items of interest to a teen-age girl. At the last meeting there will be an exchange student present who spent six months in South America this past summer. She will give a short discussion of her wonderful travels.

Mrs. Claire Zehner, Monterey Librarian, and Mrs. Sarah Baker.

MANOR MARKET

Groceries
Beverages - Meat
Maxhuckee Landing
Phone Vlkmg 2-2608
Sinclair
Gasoline and Oil

Winamac Librarian, attended a Children's Book Week" the last workshop at Purdue University week of October.

on Oct. 3 and 4. The workshop was in preparation to "National

Subscribe To The Citizen

A HANDY NEWS BOX by The Citizen's front office door welcomes your news items for next week's paper 24 hours a day.



suit yourself so
beautifully in our

ORLON KNITS

by
Bradley

The look of beauty, the look of Bradley, in rich, luscious orlon double knits. We show two suiters from our illustrious collection: (left) contrast colored collar and front opening, and (right) trapunto trimmed cardigan style. Both in new fall fashion hues; Sizes, 10-20, 9-17.

Wonderful at \$25.00

Schoonover's

SINCE 1883
ARGOS, INDIANA

YOUR DOLLAR BUYS MORE

at the

ARGOS FURNITURE STORE

Argos, Indiana

40n

perfect clothes drying

...with the new

GAS DRYER

...featuring

Automatic Moisture Control

It Cuts Down Ironing Time!

Gas Dryers now have a "dryness" control that actually measures moisture content of clothes... and shuts the dryer off when they reach the degree of dryness you have selected.

Clothes come out of the dryer "just right" for ironing... whether it's a load of wash 'n wear or regular cottons or woolsens.

It's another good reason modern homemakers choose new, improved Gas Dryers!

For drying clothes faster, better... GAS makes the BIG difference... costs less, too!



NORTHERN INDIANA *Public Service* COMPANY

40n

Mt. Hope

By Mrs. Guy B. Davis
Phone Leiters Ford 832-45

Do not forget Sunday School services each Sunday at 10 a.m. Attendance last Sunday was 49.

Mr. and Mrs. Everett Hay of Divernon, Ill. were recent visitors in the home of Mr. and Mrs. Everett Goodman. Mr. and Mrs. Goodman called on their uncle, Roy Hay, in Logansport Thursday afternoon.

Mrs. Guy Davis was a visitor in the home of Mrs. John Bixby Wednesday afternoon. The ladies visited the Antique Shop at "The Barn" near Leiters Ford for awhile.

Mrs. Davis was also a caller in the Charles Hartle home Tuesday afternoon. Mrs. Hartle was returned by ambulance Saturday morning to Parkview Hospital in Plymouth.

Mr. and Mrs. Guy Davis entertained at a family dinner in their home Sunday. Mr. Harry Rinehart and daughters Dorothy and Katherine; Mr. and Mrs. William F. Shumaker and four children of Indianapolis, Mr. and Mrs. Paul Mathias and son Richard of Bloomington, Ill., Mr. and Mrs. Don Davis and family, and Mr. and Mrs. Eldon Davis and family. Mr. Rinehart is the 89 year old uncle of Mrs. Davis. Miss Wanda Warren, a student in the School of Nursing at St. Elizabeth's Hospital, Lafayette, was an afternoon visitor.

Ned Davis, a student at Purdue University, spent the weekend at home.

Burr Oak

By Mrs. Floyd Carrothers
Phone Viking 2-2058

Mr. and Mrs. Glenn Snyder accompanied Mr. and Mrs. Ralph Condon to Homecoming at Corinth Progressive Brethren Church, southeast of Twelve Mile on Sunday.

Mr. and Mrs. Floyd Carrothers accompanied Mr. and Mrs. Wilbur Carrothers to Hillsdale, Mich. to see Cathy Jo Carrothers who is attending Hillsdale College, Sunday.

Mr. and Mrs. Bert Cramer Jr. and Lisa spent Sunday with Mrs. Wilbur Haney and family at Sidney.

Mr. and Mrs. Cecil Guess, Cindy and Sandy of Harvey, Ill., spent the weekend with Mr. and Mrs. Arthur Prosser and family.

Mr. and Mrs. Lewis Jones visited Sunday with Mr. and Mrs. Tom Jones at Grovertown.

Mr. and Mrs. Frank Miller, Mrs. Rose McGown and Ora Spaid, all from LaPaz, spent Saturday night with Mr. and Mrs. Floyd Carrothers.

Santa Anna

By Mrs. Guy Kepler
Phone Argos 892-5459

Mr. and Mrs. Morton Freese of LaPorte, Mr. and Mrs. Cleve Flagg and Barbara of Mishawaka, Mr. and Mrs. Ross Overmyer, Mr. and Mrs. O. C. Gibbons, and Mrs. Anna Flagg. Mrs. George Babcock, Ronnie and Mari of Culver were Sunday dinner guests of Miss Bessie Flagg in Culver. Mrs. Lee Smith and Mary Lea spent the afternoon with them.

Attendance at Sunday School was 59 and was followed by services by Rev. Stark. A baptismal service was held for Gail and Dale Gibbons who were baptized and joined the church. The annual Homecoming will be next Sunday with services in the morning, potluck dinner at noon, and afternoon services. The W.S.C.S. will meet Wednesday evening, Oct. 13, and the annual cafeteria supper will be held on Wednesday evening, Oct. 20.

Mr. and Mrs. Robert Kepler and sons were Sunday dinner guests of Mr. and Mrs. Lowell Flison and children near Bourbon and in the afternoon attended open house for the 25th anniversary of her brother and sister-in-law, Mr. and Mrs. Clarence Metheny at Mt. Pleasant Church and called on her father, Roscoe Metheny, and his father, Guy Kepler, who are patients in Parkview Hospital.

William Lowry of Hibbard, Alva Thompson and Lon Hissong called on Guy Kepler last week.

Mr. and Mrs. Everett Gibbons came Friday from a

three-week trip to California to see her brother, Orville McGriff, at Los Angeles where they spent a week. They visited the Grand Canyon, Painted Desert, Sun City in Arizona, Old Mexico, San Francisco, Salt Lake City, Utah, and saw a snow storm in the Colorado Mountains.

Shipments of feeder pigs into Indiana last year totaled 609,887 head, the lowest number since 1960, according to records of the State Veterinarian. Average price per 100 pounds last January was \$25, compared to \$23.30 in January, 1964. Average weight was 45 pounds.

Subscribe To The Citizen

AT JEFFIRS

YOUR IMPERIAL
CHRYSLER & PLYMOUTH
DEALER IN PLYMOUTH

SPECIALS FOR THIS WEEK

1959 Dodge
2-dr. hdtp., one owner, good rubber. Nice inside and out.
\$475.00

1951 Ford 1/2-Ton
Pickup truck. Lots of good work left in this one.
\$195.00

1962 Valiant
V-200, 4-dr. sedan, 6 cyl., auto. trans., radio, good rubber. Sharp looker!
\$845.00

These Nice Ones Also Ready To Go

1963 Chrysler \$2145.00
New Yorker.

1963 Chrysler \$1745.00
Newport.

1963 Ford \$1495.00
Galaxie.

1963 Studebaker \$1395.00
LARK WAGON, sun top.

1962 Chrysler \$1895.00
New Yorker.

1962 Chrysler \$1495.00
Newport.

1962 Pontiac \$1395.00
4-dr., new engine.

1962 Chevrolet \$1095.00
4-dr.

1961 Pontiac \$1395.00
Convertible.

1959 Ford \$645.00
Fairlane 2-dr. hdtp.

1959 Mercury \$595.00
4-dr.

TRANSPORTATION CARS

1960 Rambler
4-dr. sedan, 6 cyl., o.d. trans.
\$245.00

1959 Rambler
Station wagon - Good transportation.
\$195.00

1959 Chevrolet
8 cyl., std. trans.
\$345.00

BANK RATE FINANCING WITH CREDIT LIFE INCLUDED

Jeffirs Motor Company, Inc.

EDMUND JEFFIRS
MICHAEL JEFFIRS
PLYMOUTH

1601 W. Jefferson St.
Phone 936-2331

40n



Store Hours:

Mon., Tues., Wed.
8:00 to 6:00
Thurs. 8:00 to 8:00
Fri. & Sat. 8:00 to 9:00

Blue Ribbon Choice

CHUCK ROAST

39¢

Lb.

Boneless

Beef Stew . . lb. 69¢

Oscar Mayer
Wiener . . . lb. 49¢

Eckrich
Smorgaspac . . . 69¢

Chunk
Bologna . . . lb. 39¢

U.S.D.A.
Club Steak . . lb. 69¢

Weidner's

Dill Pickles 3 qts. \$1

Manor House INSTANT
Coffee . . . 8-oz. 89¢

Country Delight
Detergent . . giant 49¢

16-oz. btls.
Double Cola
Tom Joyce
Flavors 3 for \$1

G.W.
Sugar . . 10 lbs. 97¢

Kraft

Velveeta 2 lb. 79¢

Scott

1000-sheet roll

Toilet Tissue 10c

Assorted

Scatter Rugs . . . 99¢

Kraft

Miracle Whip . qt. 49¢

Fresh

Green Beans 2 lbs. 39¢

Fresh

Carrots . . . lb. 10¢

NICE SELECTION

Halloween Candy

Golden Miracle 25 lbs.

Dog Food . . . \$1.99

BIBB

Lettuce . . 2 hds. 29¢

GREEN

Peppers . . . ea. 5¢

New Crop

Potatoes

50¢

Lb. \$
Bag

SEALTEST or BORDEN'S

MILK

No Deposit

69¢

Gal.

COMMUNITY
HOME
SCHOOL

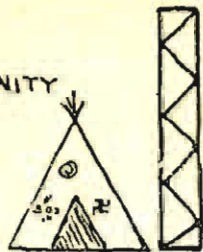

THE SCHOOLBELL



PUBLISHED WEEKLY BY THE PRESS CLUB OF CULVER HIGH SCHOOL



By Barb Mikesell, Cheryl Zink, Lyn Mackey, and Linda Reinhold
Are you "in" with the "in-crowd"? Don't feel bad if you're not, you can always have your own party.

Instead of dissecting animals in chemistry lab, Mr. Hughey dissects student passes! Tell us Mr. Hughey, "What do the other teachers think of this scientific method?"

Saturday was Band Day at Manchester College. There were several difficulties in finding the right place to eat, right kids? Also, several people didn't come back on the bus. . . . How about it Molly N., did you have fun that weekend?

If you've heard the sound of a run-away car lately, don't worry about being run over. It's probably the Freshmen girls with their latest fad.

It seems that the Sophomore girls have a new fad of going nrrr-beep-beep! Right girls?

We've all noticed a new couple roaming the halls. If you haven't guessed who they are, their initials are C.M. and G.B.

Holly, where did your keen cast partners get the water for you to drink the other night at play practice? Was it good?

Paul, we know the lockers are big, but not big enough to fit people in. Find some other place to hide your extra people.

It seems as though four boys would rather catch flies than study health and safety. For further information ask Gary, Mike, Phil, and Rex.

How come Susie D. and Terry G. showed up at school with matching yellow shirts-mum!

Paul, Kerry, and Ron, explain why your suits were wet and muddy after practice the other night.

Culver High has a new Junior, Paula LaPlace. Many welcomes.



DON'T GET CAUGHT With Your F-O-G* DOWN

*Warp's FLEX-O-GLASS, that is.

Cover all openings NOW (doors, windows, porches) that let in cold winter drafts. Just cut Warp's FLEX-O-GLASS with shears, tack over screens or frames for low-cost winter protection. Warp's genuine, crystal-clear FLEX-O-GLASS holds IN heat—keeps OUT cold. You'll save up to 40% on fuel costs. . . be snug and warm all winter long. FLEX-O-GLASS lasts for years at a fraction the cost of glass. Only 90¢ a square yard at your local hardware or lumber dealer.

40n

Please Rex, Mike, Brian and Jack, don't sing "Louie Louie," especially after the bell has rung. Mrs. Hughes might not like it too well.

Hey, May! How did you cut your face? You say you cut it shaving? OK - we believe you.

Corky and George seem to have been very helpful down at Manchester College, m-m-m- wonder why.

Marsha, do you always have such interesting visitors while you are babysitting. . . especially those in blue convertibles.

Gosh, Danny Scott just can't be quiet in English class. Sometimes a bawling out helps, huh, Danny? Moving another Danny away from you seemed to help some too, but they still communicate, some how or other. (?)

When leaving school one day last week, you should have noticed that the flag was still up. To find out who "goofed" contact Judy. We think she might know.

How John Milner can have a date for the Senior Play and only buy one ticket is beyond us. He's got Marilee wondering, too — poor girl!

Never fear seniors — one month of school is almost over — Ya say if you have another one like this you're going to quit? Teachers have no mercy!

Listen everyone — Seniors will be around selling magazines as soon as the play is over — so dig down in those pockets and help the Seniors to Washington. They need it.

It seems that there are several girls — namely Holly T., Linda B., and Sheryl F. that have something in common. Could it be a date with the same guy at the same time, to the same place? This we have to see!

We heard that Pat M. is going to Vincennes to view the campus — Have fun - we know you will!

The latest gossip out is that Vicki McKinney has problems — wonder what they could be. For more info contact Vic. We also hear that she is the new soda jerk at the C.C. drugstore. (Go in and bother her when you can find time.)

We leave you with the thought that the weekend is coming up and next week will be much better (Heaven knows it couldn't be any worse) So see ya next week same time and station!

SPORTS

By Robert Vondra

The Culver Cross Country team skunked the LaVile and Tyner teams Friday, Sept. 24, in a tri-way meet held on Tyner's course. The score was Culver 15, Tyner 50, and LaVile 50.

The top 10 runners were as follows:

Hatten 10:25
Davis 10:25
Lowry 10:38
Crow 10:58
Babeck 10:58
Haenes 11:05
Seruggs 11:10
Jewell 11:11
Overmyer 11:06
Geyer 11:07 (LaVile)

Culver lost its first official cross-country meet on Monday, Sept. 27. The Culver thinly-clads were defeated by Winamac by a score of 25 to 30. This makes Culver's record 8 to 1.

Schoolbell Staff

MARSHA GUISE, Co-Editor

Pam Fish, Mike Hansen, Cindee Lemar, Barb Mikesell, Sharyl Welsh, Steve Bair, Marilee Herrmann, Linda McAllister, Patty McCombs, Phil Seruggs, Bob Vondra, Cathy Welsh, Valerie Carter, Lyn Mackey, Carin Manchester, Vickie McKinney, Linda Reinhold, Norma Davis, Sara Hoesel, Lois Newcomb, Cheryl Zink.

Attend Church EVERY Sunday

"Kiddies' Korner"

By Cathy Welsh and Patti McCombs

"These are a few of our favorite things." This week the second graders, being only too glad to do anything but study, and being especially willing to talk, are going to share with us a few of their "favorite things."

Do you have a favorite joke to share?

Richard Spivey: What does an elephant have that no other animal has? A baby elephant.

Luann Vorels: Why does an elephant paint his toes red? To hide in the cherry tree.

Bob Farari: What do you call a cat that drinks lemonade? Sour-puss.

Scott Flora: Why doesn't an elephant drink martinis? (Well . . . ? Umm . . . ??) Well, how would you like to have an olive up your nose!

Linda Ringer: Knock! Knock! (Who's there?) Pencil. (Pencil who?) Pennsylvania.

Sara Shei: Why did the boy put garbage in his shoe? Because he was going to feed his piggies.

Julie McCombs: Why did the elephant wear pink shoes? 'Cause he wore his pink polka-dot bathing suit.

Rex Zink: What walks with ten legs and it's a butterfly and it has ten wings? Ten butterflies.

Bruce Osborn: Inch me and pinch me went out on a boat ride. Inch me fell out and who was left? Pinch me. (OW!)

What T.C. Skow is your favorite?

Tony Triplet: Tennessee Tuxedo and his pal "Chimley" Walrus. (What animal is Tennessee?) He's

a "penwen."

Debra Boetsma: Dick Van Dyke Show — 'cause he turns somersaults.

Jimmy Ruby: Daniel Boone — he has a long gun, and it goes ka-POW! kaPOW!

Timothy Osborn: Voyage to the Bottom of the Sea — 'cause of the time a whale swallowed a little submarine whole.

Bruce Osborn: My Favorite Martian — once ice came out of his ears and he turned into an icebox and he was all froze up.

Betty Jo Horn: Bugs Bunny — he's so stupid!

What is your favorite sport or game?

Mari Babeck: Horses — I get to gallop. (Don't you fall off the horse?) NO! I'm the horse!

Tony Triplet: Football — 'cause you get tackled and your foot gets broken. (That's fun?) Yep!

Bob Farari: Horseriding — because I get saddle sore.

Jimmy Ruby: Riding cattle — you get "brunked off."

Eloid Ruiz: I like to play with the monsters you get out of the Fritos packs.

Carol Burkett: Frozen tag — when you're tapped, you get to stand still — I don't like to run.

Tony Dowd: Password — someone usually doesn't know and when you figure it out, you laugh! Of all the animals in the world, which is your favorite?

Debra Boetsma: Buffalo — 'cause they're nice to look at when you go sight seeing.

Laura McKay: Horse — you get to ride and don't have to walk.

Richard Spivey: Turtles — because they're quiet.

Darlene Brelbarth: Reindeer — I like their antlers.

Bob Farari: Sharks — they're nice to ride!

Eloid Ruiz: I like 'em all, but don't like to eat them.

Do you have a favorite word or expression you say when you're mad or sad?

Sara Shei: Oh, phooey! or Horsefeathers!

Randy Wright: Ooh! That makes me mad!

Susan Burke: Can I go over to Grandma's house?

Tony Dowd: Stupid. I'm going to shoot myself!

Bob Farari: Dociousallexpilitic-fragilcalrepus! That's supercall-fragilisticexpilidocious backwards. He actually said it all backwards for me!

Mark Minix: I can't tell 'cause I'd get spanked!

Matinee For Grade School

By Mike Hansen

"Drums of Death", a mystery play by Howard Reed, was presented by the senior cast: Thursday, Sept. 30, to the 4th, 5th, and 6th grades.

The plot centered around the disappearance of an elderly man who had in his possession a magic stone from Africa. Flying rat-tail flies, lurking shadows, and a hooded monster added to the effects of the dim lighting and a suspenseful evening of complete pandemonium.

The purpose of this matinee was to help pay royalties on the play.

Attend Church EVERY Sunday

YOUR FORD DEALER PRESENTS:
AN ALL-STAR CAST OF
49 TOTAL PERFORMERS

SHOW TIME '66



INTRODUCING THE FANTASTIC FORD FAIRLANE—RE-INVENTED FOR '66
New styling, new performance, smoother, quieter ride. Thirteen models to choose from: coupes, sedans, hardtops, convertibles, wagons! New GT's and 500/XL's, too!



CO-STARRING THE FABULOUS '66 FALCON—AMERICA'S ECONOMY CHAMP
Now in its third million with a new sporty look! Ten models: club coupes, sedans, wagons, club wagons. All new sleeker, younger styling. More spacious, more durable.



FEATURING THE MARVELOUS '66 MUSTANG—AMERICA'S FAVORITE FUN CAR
With a winner like Mustang, you don't change horses. Styling very racy, sporty. New color choice. New stereo tape player option. V-8's up to 271 hp!



PRESENTING THE THRILLING THUNDERBIRD—AMERICA'S PERSONAL LUXURY CAR
New Town Hardtop, with unique roof, makes four models for '66! Low-slung, racy styling. 390-cu. in. V-8 honed for performance and economy gains!

★ STARRING THE GLAMOROUS NEW FORD GALAXIE 7-LITRE

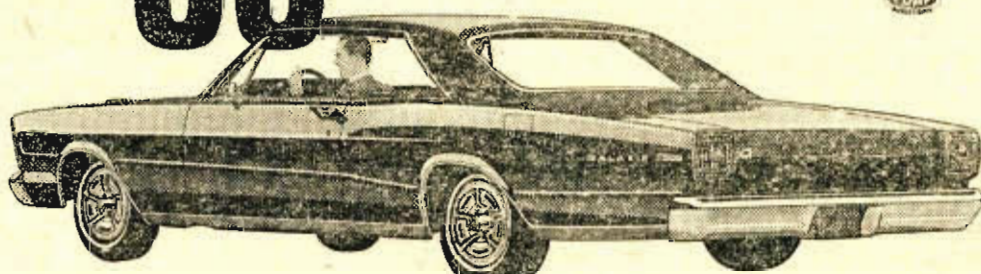

CONTINUOUS PERFORMANCE AT YOUR FORD DEALER'S!

COME ONE, COME ALL! Admission free

FORD GALAXIE 500 7-LITRE! Excitement in spades! Two-door hardtop or convertible! New 428-cu. in. engine, front disc brakes, styled steel wheel covers, 4-speed stick or Cruise-O-Matic Drive, dual exhausts, 7-Litre paint stripe.

Only your Ford Dealer has A-1 Used Cars and Trucks

RAY WICKER FORD SALES
Culver, Ind.

Becoming A S.S.S. Member

By Sharyl Welsh

Wednesday, Sept. 29, the Junior and Senior girls of the Culver Sunshine Society, along with the 32 nervous initiates, congregated in the Culver Bank Auditorium at 8:30 p.m. for the club's annual initiation. This year's theme was "Sunshine Serenade."

Patty Overmyer played "Pomp and Circumstance" as the initiates led into the main room where older members and the girls' mothers were seated. The formal ceremony began as President Diane Davis lit the big white candle symbolizing the source of light and its radiating ideals, such as love, charity, unselfishness, kindness, service, and helpfulness. The pianist played the Sunshine Song and old and new members alike sang it with gusto. The singing was followed by a cheerful welcome by resident Davis.

Reports on the Riley Fund by vice-president Patty Overmyer, the story of S.S.S. by corresponding secretary Linda Baker, and our Society's projects and activities by treasurer Becky Easterday, completed the requirements for the initiates.

After a recitation of the poem, "Others," by Linda Baker, all girls recited the S.S.S. creed. The initiates were informed of the deep meaning behind the Society's colors before receiving their pins and gifting their own individual indies from the central white indle.

Miss Overmyer provided beautiful background music with first the S.S.S. Song, then "Charade," and "Moon River." Linda McAllister led in prayer and a few moments of meditation which was followed by "My Task," sung by Annea Siple.

Miss Ruth Shanks, the Culver Society's sponsor, was scheduled next, and, as is typical of her, gave wonderful, amusing, and deeply meaningful speech entitled "Say Yes."

Now came the part for which the 32 girls had good reason to be nervous: the informal initiation. The first group, those who were ported more often, had to sing "Let Me Call You Sweetheart," leaving out the word "you" each time it occurred in the song. The second group sang "The Centyspider" — with motions — for their mothers. The final initiation was in keeping with the latest fashion: wearing contrasting colors, mixing plaids, or aids and stripes together, for the next day of school. Also they were to wear on one foot Mom's shoe and Dad's sock, and on the other, Dad's shoe and Mom's sock!

Miss Molly Norris and her committee served delicious cookies and much.

Manchester Band Day

By Cindee Lemar

At the early hour of 7 a.m. on Saturday, Sept. 25, the C.H.S. band members boarded the Culver buses and journeyed to North Manchester, Ind. Clad in their maroon and uniforms, the Culver band members were getting ready to perform in the Manchester College and Day.

They arrived on campus at 8:30 a.m. and immediately began drilling and practicing their marching techniques. At 9 a.m., all the participating bands gathered on the football field to begin mass practice. The guides showed all the bands to their designated seats in the stands and then proceeded to lead them out on the field. When more than 700 bandmen were lined up on the field, the two and a-half-hour practice began. At 1:30 a.m., the bands started going in turns to the cafeteria for lunch.

At 1 p.m., the band members all went to the college auditorium to listen to the college band in concert on the stage. After a very enjoyable afternoon, everyone reported to their seats in the football stadium and watched the North Field Band perform a marching pre-game show. At half-time, the bands marched onto the field and performed.

Following the Manchester-Taylor

football game, the Culver band members returned home. They had put in a lot of work but had been very successful at their band day.

Television Poll

By Pam Fish, Lois Newcomb and Marilee Herrmann

In this day and age, our television sets are jammed pack with dozens of new television shows. We were wondering which shows were the most popular, so we decided to ask the people that watch them most — teenagers. Here are the results of our findings:

Mike Eustis — Slattery's People
Becky Easterday — Bullwinkle
Loretta Berger — Mickey Mouse Club
Sheryl Welsh — The Rogues
Barb Mikesell — Underdog
Sheryl Fisher — Fury
Cindee Lemar — Bozo's Circus
Pat Miller — U.N.C.L.E.
Karen DeWitt — The Fugitive
Holly Thompson — Long Hot Summer
Larry Boetsma — Slattery's People
Bonnie Salyer — The Big Valley
Janet Manchester — Bozo's Circus
Judy Thews — U.N.C.L.E.
Bruce Lindvall — Gomer Pile
Steve Kelly — U.N.C.L.E.
Cathy Welsh — I Spy
Steve Kelly — U.N.C.L.E.
Virginia Shidler — Bewitched
Randy Wakefield — F Troop
Mark Kosterman — Captain Kangaroo
Larry Washburn — I Spy
Mike Hansen — Hogan's Heroes
Terry Porter — F Troop
Bob McFarland — The Wackiest Ship in the Army
Jeanette Salyer — Where the Action Is
Barb Wescott — U.N.C.L.E. and Peyton Place
Carol Peterson — Shindig
Jean Gross — Donald Duck
Dorothy Patrick — Peyton Place
Ginger Hall — Peyton Place
Sandra Whitehead — Long Hot Summer
Debra Walter — Long Hot Summer
Donna Grover — Peyton Place
Sharon Back — Peyton Place

BIRTHDAY LIST

By Carin Manchester

Kathy Dehne	Oct. 6
Maril Hoover	Oct. 7
Mary Jo Cartwright	Oct. 8
David Zehner	Oct. 9
Robert Craft	Oct. 10
Mark Baldwin	Oct. 10
Richard Bretlin	Oct. 10
Jonnie Sue Measles	Oct. 13
William Adams	Oct. 11

Scottish Schools

By Elaine Kaiser

The rain was still pouring down at two o'clock when Alison and I finished the dinner dishes. During the morning, the rain had not bothered us as we had slept quite late. Now it was keeping us from sightseeing in Glasgow, where I had been visiting my pen pal, Alison Cleaver, for two weeks. However, I was glad for this opportunity to ask questions about her school and find what it was like.

The school Alison attends has an enrollment of around 2,000 pupils, all of whom wear a navy blue



Doors Open at 6:30 P.M.

Closed Wed., Thurs., Oct. 6, 7

Fri., Sat., Oct. 8, 9

Dave Clark Five in

"Having A Wild Weekend"

Advanced Admissions:

Adults, 75c; Children, 35c

SUN., MON., OCT. 10, 11

Continuous Sunday from 3:00

GIANT DOUBLE FEATURE

"Fate Is The Hunter"

Gene Ford, Nancy Kwan

—Also—

"Having A Wild Weekend"

Adults, 75c; Children, 35c

Closed Tues., Wed., Thurs., Oct. 12, 13, 14

uniform with a light blue shirt and a striped tie which indicates that a person is a student in this particular school. Since school children and factory workers both ride the green and orange double-deck buses, to avoid conflict the students do not have to be at school until a little after nine and get home about four.

A child starts to school at the age of five in a primary school, and the majority drop out at the time they are 15. If they go on, they will receive their Original Levels or high school diploma in our language. By staying on another year and studying advanced work in high school, a person receives his "Highers". Alison is studying for her "Highers" this year. This would be their course of study if they passed the government exams after primary school. If they did not pass these exams they would go to a business or trade school.

When they enter secondary school, they either take French and Latin, French and German, or Latin and Greek. If they are going into science the next year, they will drop one of the languages. They then would finish making up their time table or schedule to fit their needs from the master one in the hall. It would usually have some math, hockey, English, geography, and a few special classes.

Their studying is done mostly at school in their classes as they do not have any studyhalls. There is just one exception to this rule and that is during the months of May and June. During this time they have their exams scattered with a week to three weeks between them for swatting, as they would say, or studying. Naturally this studying is done at home. Just before they are to go back to school in the latter part of August, they receive the results of these tests telling whether or not they passed. This is the one and only grade they receive for that year.

I was amazed to learn about the difference in the handling of passing from one class to another. A bell rings which dismisses one class and is the signal for the beginning of the next one. Each student gets to his next class as soon as possible (or as soon as he wants?). When a bell rings indicating lunch time, they have to trudge about a half mile down the street to their lunch room, which I would dislike, especially in the winter. While I do not care for this noon arrangement, I do like the three-day weekend which they have every other week.

There didn't seem to be any organized outside activities related to the school. What sports

they had were not as important to the whole student body as they are here.

Yes, as the afternoon grew into night I had found out a lot about their schools. Some parts I liked; others I didn't. Good old CHS sure looked heavenly the first time I saw it when I returned, and I am glad to be going to school here.

SCHOOL MENU

By Barbara Winters and Ann Waite

(Beginning Monday, Oct. 11)

MONDAY: Pork and gravy, mashed potatoes, corn, baked apples, bread, butter and milk.

TUESDAY: Chicken and noodles, peas, cranberry salad and peaches.

WEDNESDAY: Ham and beans, cornbread, cole slaw, tomato juice, bread, butter and milk.

THURSDAY: Hamburger and spaghetti, asparagus, apple salad, cookie, bread, butter and milk.

FRIDAY: Tomato soup, crackers, cheese slices, peanut butter or egg salad sandwich, cider and doughnuts, and milk.

AWARDED LETTERS OF COMMENDATION ON MERIT SCHOLARSHIP TEST

Eighteen Culver Military Academy students have been awarded Letters of Commendation for high performance on the National Merit Scholarship Qualifying Test.

The 18 are in addition to 11 Academy seniors who were named as semi-finalists and who continue in competition for coveted National Merit Scholarships.

Letters of Commendation were awarded 38,000 students across the nation who scored in the top two percent of seniors who will complete high school in 1966. Commended students rank just below the 14,000 semi-finalists announced throughout the nation recently.

Those from Culver awarded letters of commendation include Elizabeth M. Zieg, daughter of Lt. Col. and Mrs. Kermit C. Zieg, Culver Military Academy, Culver, Ind.

Only the highest-scoring students in each state, the semi-finalists, remain eligible for further consideration in the competition for Merit Scholarships. Although students receiving letters of commendation advance no farther in the Merit Program, their names are reported to other scholarship-granting agencies and to the colleges they named at the time they took the NMSQT as their first and second choices. NMSC also reports home addresses, test scores, anticipated college majors and career intentions of the commended students to the same colleges.

AUTO LICENSE BRANCH TO BE CLOSED OCT. 12

The Marshall County Auto License Branch No. 116 at Plymouth will be closed on Tuesday, Oct. 12, in observance of Columbus Day. The Bureau will reopen on Wednesday, Oct. 13, at 8:30 a.m. according to Rosemary Bergman, manager of the Plymouth Branch.

PLEDGED TO PHI DELTA THETA FRATERNITY

Clarence Epley, 450 Forest Place, Culver, has been pledged by the Franklin College chapter of Phi Delta Theta fraternity.

Clarence is a freshman at the Indiana liberal arts college, and as a pledge will be active in the social and service functions of his fraternity.

Phi Delta Theta is one of four national fraternities on the Franklin College campus, each with a full schedule of activities contributing to the academic and social well-being of the student, the school, and the community.

Clarence is the son of Mr. and Mrs. C. W. Epley.

GAYBLE Theatre

NORTH JUDSON

AIR CONDITIONED FOR YOUR COMFORT

THURS., FRI., SAT., OCT. 7, 8, 9
Matinee Saturday at 2:30 Cont.
In Technicolor

"Moonshine Mountain"

—2nd Feature—

"The Devil On Wheels"

SUN., MON., TUES., OCT. 10, 11, 12
Matinee Sunday at 1:30 Cont.
In Technicolor

"Harlow"

Carroll Baker, Red Buttons, Peter Lawford
—2nd Feature—

"Sandokan The Great"

In Technicolor
with Steve Reeves

WED., THURS., FRI., SAT., OCT. 13, 14, 15, 16
Matinee Saturday at 2:30 Cont.
In Technicolor

"Roustabout"

—2nd Feature—

"Girls On The Beach"

Ideal Christmas Gift



EVINRUDE FOLDING 3 HP LIGHTWIN — New from Evinrude for 1966 are three models of the 3 hp motors that have the lower units hinged to fold in half for stowing in their own plastic carrying case. The angle drive Lightwin, the heavy duty Yachtwin and the olive drab Duckwin are the three models. The Lightwin, shown here, weighs only 37 pounds and is 38 inches high from skag to top. When folded it is 15 inches shorter. It can easily be stowed by loosening two swivel screws on the lower unit and folding the lower unit up into a special groove in the lower shroud, where it locks in place. Stowed in the carrying case for compactness and neatness, the motors look like a piece of luggage.

SNYDER MOTOR SALES

215 W. Jefferson

CULVER

Viking 2-3344

Films Available

(Continued from Page 5)

tribution and resulting industries. (Indiana University)

"Story Of A Book" -11-c- This film follows a real life author, H. C. Holling, through the exciting and satisfying process of creating Paqoo, the story of a hermit crab. Highly visual sequences show the steps of this process: getting the idea, doing the research both in the library and by observation, writing and rewriting, illustrating, planning the dummy, and printing. (Churchill Films)

"Swedish Life" -16-c- With a series of maps, the film takes us first to Stockholm. Here, in one of many apartment houses, lives the Lindstrom family. We follow Sigrid and Lars to school, and accompany Mrs. Lindstrom on a shopping trip. The film discusses Sweden's educational system, social services, recreation, industries, arts and crafts, farms, and city life. At the end we join the Lindstrom family for dinner and evening activities. (Bailey Films)

"Thomas Jefferson" -17-b&w- Vividly re-enacting significant events in the distinguished career of Thomas Jefferson, this film makes a new and lasting contribution toward a better understanding of our third President and author of the Declaration of Independence. (Ency. Brit.)

"The Toymaker" -16-b&w- Two puppets and their creator enact a series of incidents which symbolically reveal how fear and suspicion can originate among people when they become aware of racial differences. (Athena Films)

"What Is A Painting" -22-c- John Canaday analyzes and compares works of art that are now being exhibited in the Metropolitan and other great museums throughout the world. He answers questions such as why does an

artist use one technique rather than another? How does his work reflect the age in which he lives? What is the real meaning behind his painting? (Book-of-the-Month Club)

County Organizes To Mark 150th Year Of Statehood

Organization of the Marshall County committee to plan observance of the Indiana Sesquicentennial during 1966 will take place at 6 p.m. today, Wednesday, Oct. 6, at Culver Military Academy.

Maj. General Delmar T. Spivey, academy superintendent and temporary chairman of the Marshall County committee, announced that 50 persons from towns throughout the county have been invited to the initial meeting. General Spivey is also a member of the governor's advisory committee.

A dinner, co-sponsored by the Academy and The State Exchange Bank of Culver, will be held at the Academy Mess Hall at 6 p.m. today, after which invited guests and Sesquicentennial officials will move to the Eugene C. Eppley Auditorium for the organizational meeting.

"It will be our purpose to set up the formal committee and to elect a permanent chairman for Marshall County," General Spivey said. "But of equal importance is our desire at this first meeting to define the goals of the Sesquicentennial and how we, in Marshall County, can assist in properly observing the 150th anniversary of Indiana's statehood"

Carl Zenor, appointed by the governor as executive director of the Indiana Sesquicentennial Commission, will address the meeting. In addition to the election of a permanent chairman,

sub-committees will also be formed at that time to begin plans for next year's observance.

STUDY TO BE CONDUCTED ON DIETS OF PRESCHOOL CHILDREN

Selected Hoosier families in 10 urban communities and five rural townships will be part of 12-state mid-western study on the diets of preschool children.

They will be among 2,200 families with preschool children interviewed in the 12-state area to learn about the adequacy of the diets of children below school age.

The number of families from each area are as follows: 24 families in Indianapolis, Gary and Evansville, nine in South Bend and Peru, 17 in New Albany, 12 in New Castle, seven in Mt. Vernon, 14 in Fairmont, and 15 in Knightstown.

Rural families from the following townships and counties are included: 14 families in Center township of St. Joseph county; 13 in Deer Creek township of Miami county; five in New Albany township of Floyd county; 15 in

Center township of Posey county and eight in Center township of Grant county.

Purdue University is represented on the regional technical committee for the project by Dr. Mary Fuqua, head of the food and nutrition department, school of home economics.

It Pays To Advertise

CAN YOU SPARE



SECONDS

That's all it takes to add ZIP Code to your address. ZIP Code is a time and money saver. It takes a short cut through the Postal System...and assures earlier deliveries.

If you're allergic to money stay away from The Culver Citizen Classified Ads. But for profitable advertising results, call VI 3377.

REES

PLYMOUTH

THURS., FRI., SAT.

"In Harm's Way"

In CinemaScope

John Wayne, Kirk Douglas,

Patricia Neal

A stirring drama of war and heroic tradition!

See It From The Start

at 7:12 (3 Hours Long)

SUN., MON., TUES.

"Love and Kisses"

In Technicolor

Rick Nelson, Jack Kelly,

Kristen Nelson

It's a riot when Rick teaches his dad the facts of life!

Color Cartoon & News

Sunday Continuous from 2 P.M.

Hatten Motors Say

"Let yourself go...Plymouth"

and announces

five new ways to do it!

'66 VIP

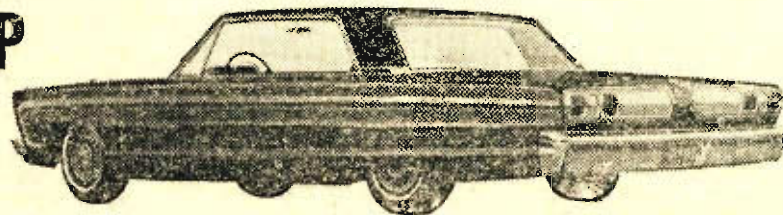

A new high in luxury... well within your reach!

'66 FURY



A great big beauty in a great big hurry!

'66 SATELLITE



Spirited leader of the all-new Belvedere line!

'66 VALIANT

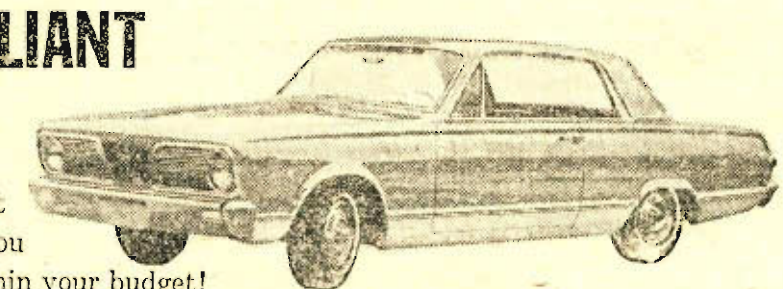

The car that really lets you live... within your budget!

'66 BARRACUDA



Fast new version of the car that started America thinking fastback!

VIP/FURY/BELVEDERE/VALIANT/BARRACUDA

AUTHORIZED PLYMOUTH DEALER

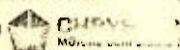

HATTEN MOTOR SALES

110 W. Lake Shore Drive

Culver



\$19.95



REX-FLEX

STYLES BY JARMAN

The shoe that feels like a glove on your foot

To those who have worn the shoes, "Rex-Flex" means "unsurpassed footwear comfort." The softest of leather linings cradles your foot, and there is a special sort of flexibility you just don't get in other shoes. Become one of the believers—come in and let us fit you in a pair of our handsome Jarman Rex-Flex shoes (meticulously made with fine calfskin uppers.)

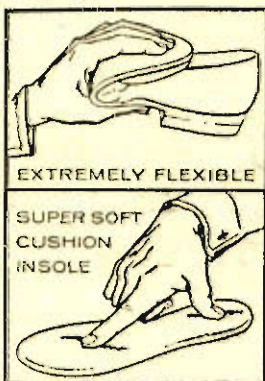

EXTREMELY FLEXIBLE

SUPER SOFT CUSHION INSOLE

Culver Clothiers

Culver, Ind.

You Remember ay Back When?

lights of Culver News
1, 20, 30, 40, and 50
ars Ago This Week

ER 5, 1955—

even children of the Fran-
chau family, of near Mon-
have been confined to the
n Indiana Children's Hos-
South Bend, with their
sing diagnosed as polio.
Marvin V. Bennett, 77,
Academy staff member,
pt. 29 at Orangeburg, S.C.
nd Mrs. Peter S. McKin-
the parents of a daugh-
n Oct. 4 at Ellsworth Air
ase, Rapid City, S.D.
day evening dinner guests
and Mrs. Clark Ferrier
r. and Mrs. Lewis Lohr
s, Milo Dimick of Connors-
ad Mr. and Mrs. Charles

ER 3, 1945—

r, along with the rest of
tion, is back on Central
d Time, the change from
ne occurring Sunday at 2
ite a few people failed to
eir clocks back an hour
d a long wait for Sunday
to start.
rites were held Saturday
Foster Funeral Home in
er for Francis Jay Gin-
7.
Gift Shop has moved from
inson Apartment to the
ext to Red's Barber Shop.
and Mrs. W. O. Osborn
and Mrs. A. N. Butler
Friday evening in Chicago
they attended the perform-
"Laffing Room Only," the
Johnson show at the Shu-
eatre. The members of the
Society of Chicago and
milies were guests at the
nd informal party follow-
leaders for Culver High
coming season are Patty
ulia McKee, and Geraldine
1.

ER 2, 1935—

ay, Sept. 30, Miss Eunice
daughter of Leo Butler of
became the bride of Ar-
kridge Jr. of Knox. The
y was performed by Rev.
aley of the Culver E.U.B.
s of the Ben and Howard
families during the week

were their brother, William Ober-
lin, and Mrs. Oberlin of Watsicka,
Ill., and their mother, Mrs. Em-
ma Oberlin, of Herscher, Ill.

Mrs. W. Merwyn Hand Jr. was
hostess at a bridge affair on Tues-
day evening at which she enter-
tained eight guests. Two tables
progressed during the evening
with traveling favors being
awarded at each table. Mrs. Lue-
ta Whysong received the grand
prize.

SEPTEMBER 30, 1925—

Services were held Monday af-
ternoon at the Zion Reformed
Church for Harley Johnson, age
25, who was killed last Saturday
near Delong when the southbound
passenger train hit the truck he
was driving.

Several friends helped Rose-
marie Cowen celebrate her eighth
birthday with an after-school
party last Thursday. Games and a
contest furnished entertainment
for the group and Paul Strang
won the prize.

OCTOBER 7, 1915—

The L. C. Dillon home is to be
enlivened hereafter by a \$200
diamond disc Edison phonograph.
A Starke County farmer is
bragging over a stalk of corn that
is 14½ feet tall.

Reverend Tiedt returned Fri-
day from Dayton, Ohio, where he
attended the funeral of his sister,
Mrs. Bertha Peters.

Jerome Zechiel of the Culver
neighborhood is stepping very
high since the daughter arrived
at their place and Grandpa Louis
begins to look quite well.

If you wanted to put money
into a \$1,000 bond of the warring
nations, would you choose Germ-
any or the allies?

State Senator Record and wife
of New Jersey brought their two
sons to the Academy last week.
Mrs. Record will remain here
through the school year, occupy-
ing Mrs. Culver's summer home.

White and widespread frost
yesterday morning.

Jehovah's Witnesses Begin Study Of New Bible Textbook

Stanley Spangler, presiding
minister of the Plymouth congre-
gation of Jehovah's witnesses,
has announced that the congrega-
tion began a study of a new Bible
textbook in the regular Tuesday
evening classes, starting Oct. 5.
There are four of these classes in
the Plymouth area.

The new text is entitled
"Things In Which It Is Impossible
For God To Lie," and was re-
leased to all English-speaking
congregations of Jehovah's wit-
nesses at the 26 "Word of Truth"
district assemblies held in the
United States and Canada during
June, July and August.

In making the announcement
Mr. Spangler stated, "This Bible
study aid, in addition to high-
lighting doctrinal points, includes
a chronological discussion of the
Bible record from the time of
creation to the present time."

Mr. Leland Sherwood, who is
conducting the class at Kingdom
Hall, added that the first printing
of the book in English was two
million copies, and that it is now
being translated into 69 other

The Culver Citizen — Culver, Indiana — October 6, 1965 — Page 11

languages. He said, "A previous
Bible study aid of similar nature
called 'Let God Be True' became
a best seller, reaching a circula-
tion of 18,300,000 copies in 53
languages. This is the widest dis-
tribution ever reached by any
book except the Bible itself."

Mr. Spangler, in concluding the
announcements, added that Je-
hovah's witnesses have already
started making the new book
available in their door-to-door
ministry, not only locally, but in
all English-speaking countries of
the world.

The newspaper is the only
medium that works 24 hours a
day to bring the advertiser's
name to the public.

SAVINGS BONDS REPORT

Harold Rose, Chairman of the
Marshall County U. S. Savings
Bonds Committee, has received a
report revealing that the County's
Savings Bonds sales for August
were \$36,615 compared with \$45,-
684 for the corresponding period
of last year. The State's sales for
August were \$10,135,127 which
is a gain of .34 per cent compar-
ed with last August.

Forty-five of the State's 92
counties reported sales gains for
the month when compared with
sales of August, 1964.

FIRE DEPARTMENT calls
should be made to VIKING 2-2121.
Note this number near your home
phone.

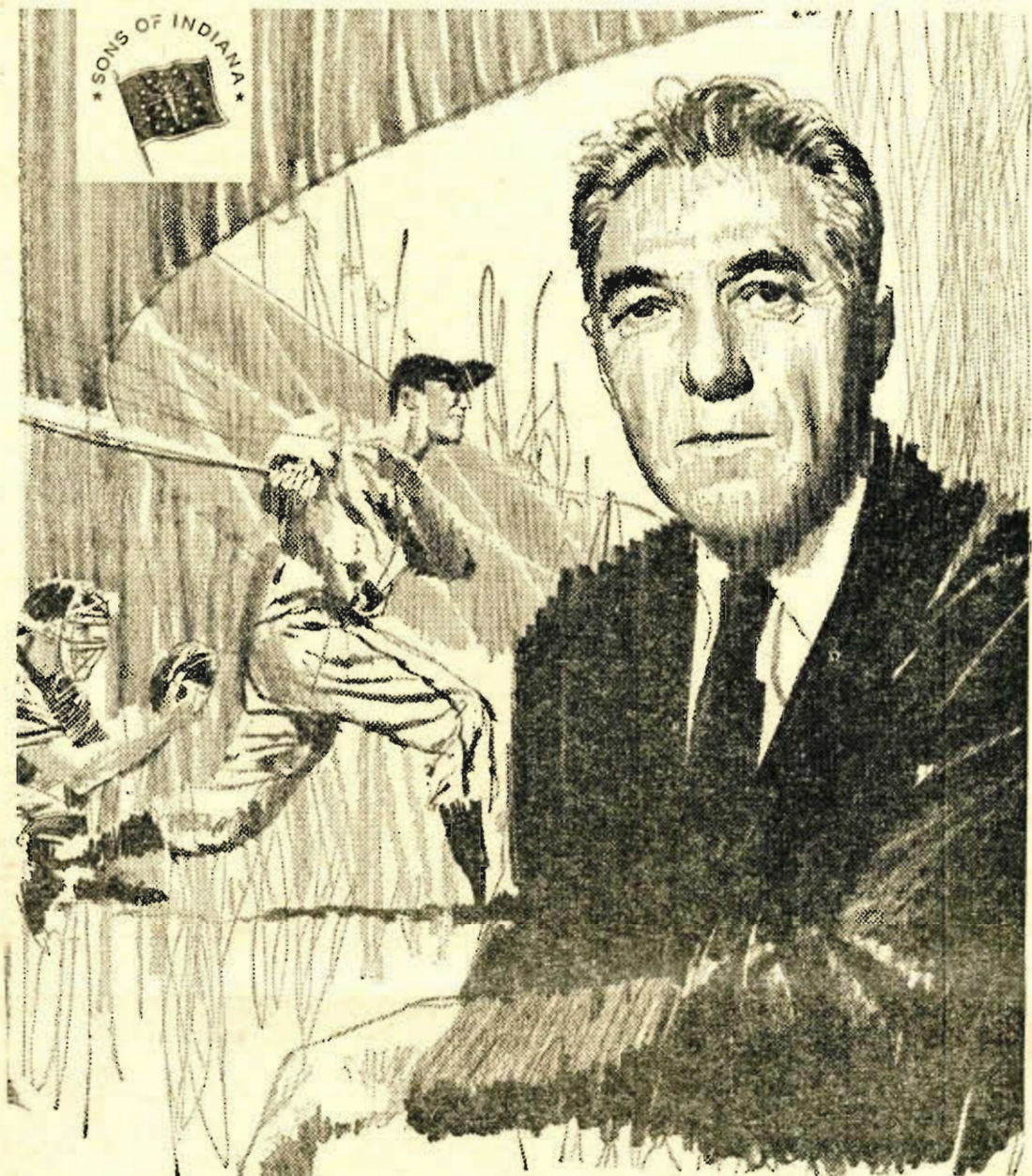

FORD C. FRICK, BORN 1894, WAWAKA, INDIANA

The schoolteacher who became America's baseball "czar"

He was a farm boy from Indiana, with a college diploma
in one hand and a first baseman's glove in the other.
His problem: Teach English or play baseball? His
solution: Do both.

Ford Frick started out teaching high school and
college English in Colorado—while playing semipro
baseball in his spare time. But it wasn't until he joined
a Colorado newspaper that his career began to take
lasting form. His writing and reporting skill earned him
a job on the *New York American* and later on the *New
York Journal*. Frick became a nationally-known sports-
writer, columnist and radio commentator.

In 1934, the game's No. 1 chronicler became one of
its top executives. He was elected president of the
National League. Next was the post of Commissioner
of Baseball. Frick became baseball's highest executive
in 1951. He retired as Commissioner in 1965.

Thanks in large measure to Frick's devotion and
guidance, our "national pastime" has thrived in recent
years. Major league baseball now is played from coast
to coast in two expanded leagues. It enjoys immense
popularity. It faces a bright tomorrow.

And a bright tomorrow, in communications, is also
in the making. New products and services make your
telephoning faster and more convenient. Products like
the Princess® phone, the Touch-Tone® pushbutton
phone and the remarkable, dial-in-handset Trimline®
phone to name a few. New services like DDD (Direct
Distance Dialing) add ease and speed to Long Distance
calling. Best of all, Long Distance rates are now lower
than ever before in history. It's all part of our deter-
mination to bring you the world's finest telephone
service at the lowest possible cost.



NEW TELEPHONE CONVENIENCE IS AT HAND!

It's the latest concept in tele-
phoning convenience. The
TRIMLINE® phone is a light-
weight, compact unit with the
dial right in the handset. The
dial lights up when you're ready
to use it. You can bring it as
close to you as you like. In desk
or wall style in a choice of
colors. See the TRIMLINE
phone at our Business Office,
or ask your telephone man.



IT FIGURES

If you have half a dozen insurance policies and
several agents calling on you, in all probability
you will be over insured in some places, under in-
sured in others, plus some good sized holes in your
coverage for good measure.

But let one competent agent handle all your busi-
ness and he will do a better job, as well as save
you time, trouble, and money. We would like to be
your agent.



STATE EXCHANGE INSURANCE AGENCY

State Exchange Bank Building — CULVER

Phone 842-3321

Hampton Boswell, Manager

Art Cultice, Agent

Jerry Wyman, Agent

40n



Indiana Bell

Part of the Nationwide Bell System

Claims Allowed By County Commissioners

Regular October 1965 Term	
Plymouth Office Supply	403.14
St. Johns Business Machines	60.70
Burroughs Corporation	31.40
Roy Muffley	112.16
Haywood Publishing Co.	133.90
Rek Business Products	318.75
Harold King	367.86
Dale F. Dodson	60.00
Jesse C. Hartung	60.00
Emergency Radio Service	11.55
Sinclair Refining Co.	1,619.10
Weeks Motor Sales	73.96
Gerber Mfg. Co.	65.27
Frank E. Kleinke	5.00
Eugene N. Chipman	22.70
T. C. Smart	12.00
United Telephone Co.	404.12
Northern Ind. Pub. Serv. Co.	519.28
Bachtel & Son's Hardware	51.66
Bowman's Tire Service	21.44
Burgh's Greenhouse	8.00
A. B. Dick Products Co.	69.23
Hindman Sewer Service	113.00
Plymouth Glass & Paint Co.	28.17
Stinson Metalcraft Studio	5.25
Dick L. Woolley	419.24
J. I. Holcomb Co., Inc.	39.40
Costello Manufacturing Co.	10.29
Culligan Soft Water Serv.	16.70
Suseland Electric Service	14.30
Ideal Launderette	13.00
Motorola Com. & Electronics	91.80
W. D. Buchanan, M.D.	360.00
Dr. W. H. Conger	25.00
Ronald L. Peterson, M.D.	106.00
James S. Robertson, M.D.	5.00
L. W. Vore, M.D.	7.50
W. W. Locker	25.00
H. & B Equipment Co.	5.25
Plymouth Lumber Co.	3.65
Powell's Antenna & Television	11.05
Standard Plumbing & Heating	4.95
Roy Baumann	43.80
G & G Super Market	195.97
Plymouth Dairy	75.78
Lake City Wholesale Co., Inc.	118.81
Price's Abattoir	42.96
Treas. State of Indiana	1.89
Franger Gas Co., Inc.	30.00
Montgomery Ward	107.47
Marshall Co. Farm Bureau Co-op	240.59
Crayton Holderead	26.08
Gerald's Marathon Service	9.92
Ottow's Marathon Service	2.21
William R. Feece	142.91
Mrs. Wayne Flagg	180.00
Marshall Co. Historical Society	14.25
Herman L. Hawkins	12.00
The Paint Shop	40.02
Itay Freed	3.25
The Bremen Enquirer	72.43
The News-Mirror	34.84
The Plymouth Pilot	105.66
Boiler & Pressure Board	2.00
Grossman Funeral Home	100.00
Johnson Funeral Home	200.00
Van Gilder Funeral Home	100.00
George H. DePoy	3.00
Chancey R. Bright	3.00
Eugene Faulstich	3.00
Wayne Fritter	3.00
David W. Heim	3.00
Roy Miller	3.00
Richard C. Wenino	3.00
Charles Fisher	6.00
Ft. Wayne State Hosp.	205.70
Indiana Boys' School	948.66
Muscatatuck State School	36.34
Northern Ind. Children's Hosp.	73.24
G. E. Meyer, DVM	364.75
Ned W. Rudd, DVM	26.80
Edward Sommers, DVM	5.75
Haag & Haag, Excavation	200.00
Meiser Brothers	300.00
Arthur Heckaman	5.25
Toby Jacobson	12.05
Secrist & Sons	143.55
Sam Baker	21.92
Russell Boggs	22.40
Eileen Shoemaker	20.00
Mr. Raymond R. Rogers	1.00
Public Employees Retirement Fund	3,659.82
Berkey's Auto Parts	64.96
Deed's Equipment Co., Inc.	281.39
Plymouth Tire Co.	486.33
Hardy's Welding & Fabricators	13.15
The Ridge Co.	101.76
Zehner Mower Service	67.15
Plymouth Radiator Repair	135.90
Outrecom Div. R. F. Enterprises	236.27
Sharp's Corner	71.77
Clyde Zumbaugh	23.35
Plymouth Industrial Towel Service	21.60
Jim's Water Care	4.25
Standard Oil	145.69
Berger Farm & Welding Supply	43.80
Motor Fuel Tax Div.	33.12
People's Drug Store	2.26
Town & Country Printers	28.00
Ernest Lee	165.46
Standard Materials Corp.	1,002.57
Burns & Hooker Gravel Co., Inc.	1,258.69
J & M Gravel Corp.	281.88
Burr Oak Sand & Gravel	1,630.66
Transit Mix, Inc.	134.50
Plymouth Asphalt Paving	559.84
Bituminous Materials Co., Inc.	27,051.74
Moriarty Buildings	28.00
Logansport Metal Culvert Co.	359.40
Associated Sign & Post Co.	1,778.20
Stello Products, Inc.	550.75
Jim Labas Chevrolet, Inc.	124.57
Mossman Yarnelle Co.	55.38
Plymouth Farm Supply	26.13
Reese Equipment Co.	240.15
Teeter GMC Truck, Inc.	22.50
Cummins Diesel of Ind. Inc.	3.83
Bremen Equipment Sales	4.30
Nelson Equipment Co. Inc.	1.95
Panke Machinery Corp.	213.60
Wiers Truck Service	1.79
West Side Auto Salvage	1.55
East Side Truck & Machinery	186.00
Burr Oak Hardware	1.10
Stewart Robertson Insurance	34.30
Browns Trucking	1,079.96
National Steel Erecting	140.00
Owen Thomas	10.00
Treasurer, Marshall County	248.56
Marburger Supply Co.	96.50
Koffler Sales Corp.	53.61
Irene J. Berglund	32.99
Katherine E. Keller	83.23
Donald E. Patton	6.40
Edna M. Reed	94.64
Elizabeth Ann Truman Wolff	16.97
Anco Office Equipment	3.90
John Kana, M.D.	34.00
R. M. Pownall, D.D.S.	5.00
Frank W. Bauer, O.D.	5.60
Kent Guild, M.D.	7.00
James N. Hampton, M.D.	4.56
Edward C. Renz, M.D.	30.00
James F. Rimel, M.D.	75.00
John E. Schreiner, M.D.	6.00
R. D. Strait, D.D.S.	33.00
Argos Pharmacy	2.25
D & E Shoes	4.99
F. W. Bosworth Co.	102.74
Culver Schools	22.20
Cumberland Pharmacy	2.85
Jefferson School	35.00
Lad & Lassie Shop	26.71
Lord's Dress Shop	12.97
McKinnis Pharmacy	3.50
Model Pharmacy	3.95
Paul's Shoe Store	13.96
Plymouth Community Schools	32.45

Schultz Bros. Co.	8.68	John H. Schooler	558.60
Skinner's Pharmacy	16.83	Michael Shireman	438.75
Skogmos	54.17	Howard G. Stiles	460.00
Swearingen's Shoe Store	30.51	Owen Thomas	238.88
Triton High School	14.60	Leonard Vice	446.55
G. W. Whitlock 5¢-\$1.00	6.87	Eric F. Weiland	280.00
White's Institute	372.00	John E. West	518.70
Parkview Hospital	1,093.60	Dennis Wirebaugh	310.40
James D. Kubley, M.D.	15.00	Robert G. Wise	471.00
Robert G. Reed, Jr., M.D.	153.00	Ray M. Yazel	450.00
John T. Camden	29,996.46	Raymond Zehner	18.90
William A. Darling	811.14	Frank W. Harford	245.70
Karl E. Emmons	505.00	Clyde E. Hummel	589.50
Blythe Kuhn	315.00	Noah J. Samuels	441.00
Anna Glauz	120.00	Filed this 4th day of October 1965	
Billie L. Aldrich	262.50	GLENDYN C. ALBRIGHT	
Don Balka	158.40	Auditor, Marshall County	40n
Michael Lee Bonham	160.00		
Raymond R. Bope, Jr.	464.10		
George W. Bowen	395.85		
Robert C. Bradfield	147.20		
Dewey Cowen	312.00		
Gese Davis	512.40		
F. Wayne Fritter	477.00		
John Gibson	434.70		
Robert J. Gilbert	457.80		
Jim Haug	305.60		
Walter Heidinger	48.75		
C. Vance Hershberger	456.00		
Terry W. Irwin	156.80		
Melvin Huffer	503.00		
Lewis Johnson	470.00		
James Kizer	104.00		
Fred F. King	460.00		
Adam B. Long	370.50		
Floyd McIntire	429.00		
Arthur Masterson	464.00		
Max Miller	468.00		
Wilfred Minnie	502.00		
Robert R. Morris	452.40		
Vernon Orr	573.40		
Richard A. Palmer, Jr.	368.55		
Wayne Pontius	489.30		
Kenneth Redman	424.00		

MARKETS

Shelled Corn	1.09
New Ear Corn	1.07
Oats	.80
New Soybeans	2.33
Wheat	1.45

Subscribe To The Citizen — A GOOD newspaper in a GOOD town

TAILORING and RESTYLING

Alterations Of Ladies' & Gents' Garments
Reweaving

Albert The Clothes Doctor

422 S. Plymouth St.
Viking 2-3513
CULVER

401n

IT'S READY NOW! GET YOURS!

Rexall 1¢ SALE ADVANCE SHOPPING LIST

DAVE GARROWAY SAYS:

IT'S AMERICA'S GREAT SAVINGS EVENT

Rexall 1¢ SALE

2 FOR THE PRICE OF 1 - PLUS A PENNY!

10 GIANT DAYS

Starts THURS. OCT. 14 through SAT. OCT. 23

USE THIS
ADVANCE SHOPPING LIST
TO RESERVE YOUR NEEDS NOW
AT THIS STORE!

GET YOUR 1¢ SALE
ADVANCE SHOPPING LIST TODAY
AT OUR **Rexall** DRUG STORE

Culver City Rexall Drugs
Culver, Indiana

Before you shop elsewhere for drugs, toiletries and household needs, check our **LOW** prices **FIRST** and **SAVE!**

LOOK FOR OUR
BIG 1 SALE CIRCULAR

the
Bible
speaks to you

CHRISTIAN SCIENCE
RADIO SERIES

SUNDAYS
8:00 a.m. WLS (89)
9:15 a.m. WSBT (9)

PROFESSIONAL DIRECTORY

PHYSICIANS

JOSEPH D. HOWARD, M.D.
PHYSICIAN

M. GEORGE ROSERO, M.D.
PHYSICIAN & SURGEON

General Medicine & Obstetrics
Office: 921 Lake Shore
Office Hours by Appointment
Mon.: 10-12 A.M., 3-7 P.M.
Tues., Wed., Thurs.: 10-12 A.M., 2-6 P.M.
Sat.: 9 A.M. - 1 P.M.
Office & Residence Phone Viking 2-3550

OSTEOPATHIC MEDICAL PHYSICIAN

CULVER CLINIC
222 N. OHIO ST.
PHONE VI 2-3551

E. D. POWERS, D.O.
General Family Practice
Obstetrics and Rectal Diseases
Residence Phone VI 2-3551

G. W. STEVENSON, JR., D.O.
General Family Practice and Obstetrics
Residence Phone VI 2-3551

D. R. MENGEL, D.O.
Pediatrics
(Practice limited to infants and children to age 12)
Office Hours by Appointment

DENTISTS

TROY L. BABCOCK, D.D.S.
DENTIST

Office Hours by Appointment
Phone Viking 2-240
2388 East Shore Drive

JOHN W. OLDHAM, D.D.S.
DENTIST

Office Hours by Appointment
Phone Viking 2-211
Northern Indiana Public Company Building

OPTOMETRIST

DR. F. L. BABCOCK, D.O.
OPTOMETRIST

Phone Viking 2-3551
Office Hours: 9 a.m. to 5 p.m.
Closed Wednesdays
203 South Main Street

COMPLETE
Optical Service
Eyes Examined
OPTOMETRIST
GLASSES
CONTACT LENSES
Acoustic Hearing Glasses

DR. HERSCHELL R. HERSHELL, D.D.S.
102 W. Main - SYRACUSE
Call 457-3712 for Appointment

PODIATRIST

RICHARD J. DIETER, D.D.S.
Foot Orthopedics
Surgical Chiropody a
FOOT SPECIALIST
Thursdays by Appointment
222 North Ohio St.
Phone Viking 2-3551

At BURKETT APPLIANCE

Rochester, Indiana

Come in and See
the Speed Queen Line.
Automatic Washers and
Matching Dryers available
in white and colors.



As advertised in Farm and Home Section

SPEED QUEEN

CHURCH NEWS



LE OF FAITH MISSION
v. B. R. Cross, Pastor
ted west of State Road 35
e Road 10 to California
lp School and one mile

ay School 9:30 a.m.
ing Service 10:30 a.m.
Service 7:00 p.m.
ing Service 7:30 p.m.
th Sunday evening of each
there will be a full evening
itual singing and special
with vocal and instrumen-
bers.
hose who do not attend
re, we welcome you.

THODIST GROUP MINISTRY

lowship of Methodist
es in the area south and
of Lake Maxinkuckee.)
ON COUNTY PARISH

RRIS L. KING, Pastor
ERS FORD METHODIST
Lancaster, Superintendent
ch School at 10 a.m.
hip at 11:15 a.m.
NTERREY METHODIST
Ringen, Superintendent
hip at 9:15 a.m.
ch School at 10:05 a.m.
ELONG METHODIST
th Hoover, Superintendent
ch School at 9:15 a.m.
hip at 10:15 a.m.

CULVER CIRCUIT

. O. Leon Stark, Pastor
SKUCKEE METHODIST
hip at 9:30 a.m. every
ch School at 10:15 a.m.
HOPE METHODIST
E. Winn, Superintendent
ch School at 10 a.m.
hip at 11 a.m. every 2nd
Sunday.
TA ANNA METHODIST
ip Peer, Superintendent
ch School at 10 a.m.
hip at 11 a.m. every 1st
Sunday.

LAR GROVE CHARGE

J. Ray Kuhn, Pastor
m Lake, Superintendent
ch School at 10 a.m.
hip at 10:45 each Sunday.

ND HILL CIRCUIT

ND HILL METHODIST
Russell Good, Pastor
a Hart, Superintendent
ch School at 10 a.m.
hip at 11 a.m. on 1st and
ndays.
LEAD METHODIST
S. Shaffer, Superintendent
ch School at 10 a.m.
hip at 11 a.m. on 2nd and
ndays.

ICHLAND CENTER CIRCUIT

ICHLAND CENTER METHODIST
Edward Miller, Pastor
Warner, Superintendent
ay School at 9:30 a.m. on
1 3rd Sundays. (10:30 on
d 4th Sundays).
hip at 9:30 a.m. on 2nd
h Sundays. (10:45 on 1st
l Sundays).
F. at 7:00 p.m.
er and Bible Study on
ay at 8:00 p.m.

URTON METHODIST
Belcher, Superintendent
ay School at 9:30 a.m. on
d 4th Sundays. (10:30 on
3rd).
hip at 9:30 a.m. on 1st
l Sundays. (10:45 on 2nd
l Sundays).
F. at 7:00 p.m.
ing Worship at 7:30 on
1 4th Sundays.
er and Bible Study on
days at 8 p.m.

Y LAKE EVANGELICAL
BRETHREN CHURCH
omas Rough, Pastor
Bair Jr., Superintendent
ing Worship 9:15 a.m.
ay School 10:00 a.m.
ing Worship 7:00 p.m. on
e Sundays.
er meeting 7:00 p.m. Wed-

NT ANN'S CATHOLIC
URCH, MONTERREY
Edward Matuzak, Pastor
ay Masses: 7:30 and 9:30
day Masses: 8:05 (Win-
00 (Summer).
day of Obligation: 6:30
evening as announced on
bulletin.
Communion distributed
ekday at 7:00.
sessions: Saturday 4 to 5
d 7 to 9 p.m. Before Sun-
sses.

ROLLINS CHAPEL
Rev. Lewis Carter
noon Worship, 3:30 p.m.
3rd Sundays each month.

BURR OAK CHURCH OF GOD
Rev. Ellsworth Routson
Burton Feece, Superintendent
Phil Carlisle, Ass't. Supt.
Sunday School 9:45 a.m.
Worship Service 10:45 a.m.
Evening Study Hour 7:30 p.m.
Holy Communion observed the
first Sunday of each month dur-
ing the morning worship service.
A cordial welcome is extended
to all to worship with us.

CULVER METHODIST CHURCH
School-Lewis Streets
Carl Q. Baker, Minister
Mrs. Ted Strang, Director
Christian Education
9:30 a.m.—Church School
10:40 a.m.—Morning Worship
4:30 p.m.—Junior MYF (1st
and 3rd Sundays)
5:30 p.m.—Senior MYF (2nd
and 4th Sundays)

CULVER BIBLE CHURCH
718 South Main Street
Rev. Eric Ryser, Pastor
Sunday School 10:00 a.m.
Classes for all ages.
Morning Worship 11:00 a.m.
Training Hour 6:30 p.m.
Evening Service 7:30 p.m.
Nursery available for all Sun-
day services.
Prayer Meeting and Bible Study
7:30 p.m. Wednesday.

TRINITY LUTHERAN CHURCH
City Library (Culver)
R. J. Mueller, B.D., Pastor
(Phone: Rochester: CA 3-5624)
Worship Services every Sunday
at 9:00 a.m.
Sunday School at 10:00 a.m.
Children's Confirmation Class
at 5 p.m. Fridays.
Communion on last Sunday of
the month.

ST. MARY'S OF THE LAKE CATHOLIC CHURCH
"The Church With The Gold Crosses"
Rev. Joseph A. Lenk, Pastor
Sunday Mass 7:00 a.m., 8:00
a.m., 10:00 a.m. and 11:00 a.m.
Daily Mass 9:00 a.m.
Confession Saturday 7:00 a.m.
to 9:00 p.m.
Confession Saturday 7:00 p.m.

ZION GOSPEL CHAPEL
Rev. Jerry M. Browning, Minister
Marion Kline, Superintendent
Bright Kline, Class Leader
Manson Leap, Lay Leader
Sunday School 9:30 a.m.
Preaching Service 10:45 a.m.
Evening Worship 8 p.m. every
4th Sunday of the month.
Prayer Meeting Thursday 8:00
p.m.
Everyone Welcome.

TRINITY EVANGELICAL UNITED BRETHREN CHURCH
Rev. Robert Berkey, Minister
Raymond Morrison, Supt.
Sunday School 10:00 a.m.
Morning Worship 11:00 a.m.
Evening Worship 7:30 p.m. on
alternate Sundays.
Choir Practice 6:30 p.m. Thurs-
day.
Prayer Meeting 7:30 p.m.
Thursday.

CULVER LARGER PARISH E.U.B. CHURCHES
Rev. Dwight McClure, Pastor
Joseph Haney, Assistant Pastor
EMMANUEL EVANGELICAL UNITED BRETHREN CHURCH
Eugene Thomas, Superintendent
Sunday School 9:30 a.m.
Morning Worship 10:30 a.m.
Evening Worship 7:30 p.m.
HIBBARD E.U.B. CHURCH
Coleman Lowry, Superintendent
Sunday School 9:45 a.m.
Morning Worship 10:30 a.m.
BURR OAK E.U.B. CHURCH
Russell Olery, Superintendent
Morning Worship 9:00 a.m.
Sunday School 10:00 a.m.

CULVER MILITARY ACADEMY MEMORIAL CHAPEL
Chaplain Allen F. Bray, USNR
Holy Communion — 8 a.m.
Sunday Chapel Service —
10:30 a.m.
Matins Tuesday and Thursday
— 7:45 a.m.

ST. THOMAS' EPISCOPAL
Center and Adams Sts., Plymouth
Father William C. R. Sheridan,
Pastor
Summer Schedule
7:00 a.m. Holy Eucharist.
9:00 a.m. Family Eucharist.
8:00 a.m. Parish Nursery.

GRACE UNITED CHURCH
Rev. H. W. Johnson, Pastor
Music
Mrs. Robert T. Rust
Margaret Swanson
Sunday School 9:30 a.m.
Morning Worship 10:30 a.m.

FIRST CHURCH OF CHRIST SCIENTIST
428 S. Michigan St., Plymouth
Morning Worship 10:30 a.m.
Evening Worship Wednesday
7:45 p.m.
Reading Room open in Church
Edifice 2 to 5 - Wed. and Sat.

The spiritual dividing line be-
tween reality and illusion will be
examined at all Christian Science
services this Sunday.

The Golden Text is from Paul's
epistle to the Romans: "The law
of the Spirit of life in Christ Jesus
hath made me free from the law
of sin and death."

The subject is "Are Sin, Disease,
and Death Real?"

Explanatory passages from "Sci-
ence and Health with Key to the
Scriptures" by Mary Baker Eddy

The Culver Citizen — Culver, Indiana — October 6, 1965 — Page 13

will include this statement: "Nei-
ther evil, disease, nor death can be
spiritual, and the material belief
in them disappears in the ratio of
one's spiritual growth" (p. 368).

UNION CHURCH OF THE BRETHREN
State Road 17
Leo Van Scoyk, Interim Pastor
Joe Heiser, Superintendent
Sunday School 9:30 a.m.
Morning Worship 10:30 a.m.

SEVENTH DAY ADVENTIST
M. G. Johnson, Pastor
631 Thayer St., Plymouth
Worship Service 9:30 a.m.
Sabbath School 10:30 a.m.

... You'll get fast and satisfac-
tory service through the Want Ad
section of The Culver Citizen.



THE WEATHER

Tuesday	72	48
Wednesday	78	59
Thursday	68	50
Friday	56	46
Saturday	67	44
Sunday	54	34
Monday	52	32
Tuesday	51	31

Attend Church EVERY Sunday



THE CHURCH FOR ALL ALL FOR THE CHURCH

The Church is the greatest factor
on earth for the building of charac-
ter and good citizenship. It is a store-
house of spiritual values. Without a
strong Church, neither democracy
nor civilization can survive. There
are four sound reasons why every
person should attend services regu-
larly and support the Church. They
are: (1) For his own sake. (2) For
his children's sake. (3) For the sake
of his community and nation. (4)
For the sake of the Church itself,
which needs his moral and material
support. Plan to go to church regu-
larly and read your Bible daily.



Sunday	Monday	Tuesday	Wednesday	Thursday	Friday	Saturday
Psalms 84:8-12	Jeremiah 31:10-14	Ezekiel 32:1-9	Mark 9:34-37	John 4:46-54	1 Corinthians 3:18-23	1 Thessalonians 5:1-11

This Feature Is Made
Possible By The
Following Firms Who
Invite You To Attend
A House Of Worship
Each Week

The State Exchange Bank
Member FDIC
Culver, Ind.

Park 'N Shop Super Market
2297 E. Jefferson
Phone Viking 2-2450
Culver, Ind.

Transit Mix, Inc.
Plymouth and Knox
Willard Lawrence
Phone 936-2136

The Culver Press and The Culver Citizen

Gates & Calhoun Chevrolet, Inc.
Complete Automotive Service
East Jefferson
Viking 2-3000
Culver, Ind.

Walter Price's Abattoir
Wholesale & Retail Meats
1/4 Mile South of Plymouth
on Muckshaw Road

Ray Wicker Ford Sales
Has the answer to your
transportation problems
Culver, Ind.
Phone Viking 2-2791

McKinnis Pharmacy
Phone Viking 2-2871
Culver, Ind.

Manor Market
At Maxinkuckee Landing
East Shore Drive
Culver, Ind.

Coca-Cola Bottling Co., Inc.
of Plymouth
Plymouth, Ind.

Isobel's Beauty Shop
Culver - VI 2-3013
Argos - 894-5613
Open Monday through Saturday

CLASSIFIED ADS



Culver's Four-County Trading Area's Recognized Market Place

RATES: Up to 25 words, \$1.00; 2 weeks, \$1.80; 3 weeks, \$2.40; 4 weeks, \$2.80. Up to 50 words, \$2.00; 2 weeks, \$3.60; 3 weeks, \$4.80; 4 weeks, \$5.60. Additional words 4c each. Minimum charge \$1.00.
RATES quoted are for cash with order; add 50c if charged. Service charge of \$1 for blind ads in care of The Citizen. Classified display, \$1 per inch. Card of Thanks, In Memoriams, and Obituaries, \$1.50. Front page reading notices, up to 25 words, \$7.50. Local display advertising rate 70c per column inch. Ads accepted until 9 a.m. Wednesday, day of publication.

SERVICES OFFERED



Moving?
 Call Knox
 772-2055

Riteway Moving & Storage

REASONABLE RATES

tfn

HUDON TYPEWRITER SERVICE, 103 W. LaPorte Street, Plymouth, Sales-Service-Rentals, Typewriters and Adding Machines. Repairs on all makes. Royal Portable dealer. Phone 936-2728.

38tfn

ADDIE'S PIE SHOP

119 E. LaPorte St.—Plymouth
 Featuring Home Style Baked Goods

FRESH DAILY

Pies — Cakes — Cookies
 Breakfast & Dinner Rolls
 Doughnuts
 Complete Line Of Delicatessen Foods
 Phone 936-3867

2tfn

FELKE FLORIST

Plymouth
 Cut Flowers and Potted Plants Of All Kinds

Funeral Work A Specialty
 We are as close as your phone
 936-3165 COLLECT

15tfn

LIMESTONE DRIVEWAYS — \$4.30 ton spread. Also gravel, top dirt, fill. Agricultural limestone, A.S.C.P. approved \$4.50 ton spread. Also backhoe work, excavating, filter beds, etc. George Hopple Trucking. Viking 2-2514.

11-4*tfn

Furniture & Wood Products

Made to order

Antique Restoration

Furniture Refinishing

DEVORE BERKHEISER

Argos, Ind. 892-5684

26tfn

SILOS & SILO REPAIRS — Roofs, chutes, banding, inner-coats. UNLOADERS, SCREW FEEDERS, STORMOR bins (drying or storage). Batch dryers. Grain augers, aerators. CHESTER C. DIETERT, NORTH JUDSON, IND. 20-22*

BILL STOKES SEWING MACHINE REPAIR. Service for all makes. For free check over call Argos, 892-5012.

39tfn

CONCRETE SEPTIC TANKS \$50 and up. Grease traps and distributions tanks. Shirar Brothers, 1203 Chester St., near Cemetery, Plymouth, Ind. Phone 936-3410.

10-52*

NOTICE: I have resumed piano teaching and will accept beginning and intermediate students. Elementary folk guitar lessons also are available. Shari Yocom Tanner, Viking 2-2656.

38-4*

HELP WANTED

WANTED AT ONCE — Man or woman, full or part time, to continue supplying consumers in Culver with Rawleigh products. New special offer method enables you to make \$100 weekly full time — \$50 part time. Write for free booklet, Rawleigh, Dept. IN J 114 122, Freeport, Ill.

40*

WANTED TO BUY

CASH for Pianos. Any type or condition. Write Berkshires, 423 S. Cleot, Logansport, Ind. 38-4n

CLOTHING FOR SALE

FOR SALE: Girl's coat and hood, and nylon jacket, size 10. Also small children's winter clothes. Phone VI 2-2957.

40nc

FOR SALE MISC.



SALE

Christmas Cards
10% Off
Listed Prices
During October

BRAND NEW 1965 LINES

A Wonderful Selection
 For Every Taste and
 Pocketbook!

In order to make your selection in the privacy of your home, we will gladly lend you the attractive sample books for overnight or weekend perusal.

COME IN TODAY!

The Culver Press

Press Building
 CULVER

35tfn

FOR SALE: Baby crib, 6-year size, good condition, \$10.00; dinette table with four chairs, \$8.00; matching dresser and chest of drawers, \$10.00; metal car carrier, \$5.00; 2 German-made boys' bicycles, both for \$15.00. 421 North Plymouth. Viking 2-3170.

40n

FARM EQUIPMENT

JOHN DEERE

"Quality Farm Equipment"
PLYMOUTH FARM SUPPLY
 Bargains — New & Used

36tfn

BOATS FOR SALE

West Shore Boat Service

Sales • Service • Storage
 Rentals • Gas & Oil • Launching
 — Mercury Motors —
 Crosby and Lone Star Boats
 — All Marine Supplies —
 588 West Shore Drive, Culver
 Phone Viking 2-2100

tfn

FURNITURE FOR SALE

FOR SALE: Reed furniture, upholstered in tapestry pattern, consisting of davenport, rocker, chair, hassock, and table. Phone Viking 2-2172.

40tfn

LIVESTOCK FOR SALE

1600 Cattle For Sale — 400 yearlings, 500 to 750 lbs.; 150 steers, 850 lbs.; 75 steers, 1050 lbs.; 975 calves, 300 to 500 lbs. W. V. Palmer Cattle Co., Yards phone 872-2921, Mexico, Ind.

40n

Indiana State Spotted 25 Boar & 30 Gilt Sale — Saturday night, Oct. 9, 7:30 p.m. (D.S.T.) at White Co. Fairgrounds, east edge of Reynolds on State Road 24. Good selection of different bloodlines. Write for catalog. Bill Farner, Royal Center, Sales Manager.

40n

FOR SALE — Registered Hampshire February and March boars and open gilts, also bred gilts from PR litters. Vaccinated for cholera and erysipelas. Located 3 1/2 miles west Athens, Mich., then 1 1/4 miles South to end of road turn right to first farm on left. Doyle Krohn, Phone 729-2155, Athens, Mich. 40n

PRODUCE FOR SALE

FOR SALE: Melons, cabbage, peppers, tomatoes, Indian corn, gourds, pumpkins, and squash. Ann's Market, 1 1/2 mile west of 17 on Road 8. Phone Viking 2-2374.

40-4n

AUTOMOBILES

FOR SALE: 1964 Rambler, 4-dr. Classic 550. This car is like new. Price \$1350.00. Bus Carter, VI 2-2783.

38-3n

FOR SALE: 1956 Chevrolet 4-door, in good condition, \$150.00. 421 North Plymouth, Viking 2-3170.

40n

REAL ESTATE FOR SALE

Sales Rentals

REAL ESTATE

see

C. W. EPLEY REALTY

Lake Residential

CITY LAKE FARM

Real Estate is Our Business

We Have No Other

BUYING or SELLING

REAL ESTATE

Call

MARY BELLE KEMPLE

Salesman

CLAY SMITH & ASSOCIATES

(formerly Smith & Downs,

Realtors)

COMMERCIAL RENTALS

Ph. VI 2-3053

14tfn

"Call Me, I Like To Be Bothered"

Mary Belle Kemple

Sales Representative For

CLAY SMITH & ASSOCIATES

(formerly Smith & Downs,

Realtors)

Viking 2-3053

27tfn

Business Lake

To Buy or Sell

REAL ESTATE

Call

Dale or Rebecca Jones, Salesmen
 Chipman, Jenkins & Chipman,
 Brokers

Phone VI 2-3128

Residential Farm

1-26* tfn

500 ACRES GOOD FARM LAND

\$800 TOTAL PRICE

\$75 Down, \$25 Per Month

FREE COLORED BROCHURE

500 acres of good farmland where rice, vegetables, wheat, corn, fruits and most anything planted thrives. Annual rainfall 45 inches. Temperatures range from a low of 50 degrees to a high of 85 degrees. Pioneers from all over the world are pouring into this country seeking their fortunes. Some of the largest companies in the world are building factories throughout the land. We have 750 farms of 500 acres each to sell. They are located 400 miles from the Capital of Brazil, South America. Each farm has been fully surveyed, staked, and registered. Mineral rights included. All of our titles are free and clear. Free booklets showing pictures and giving complete details sent upon request. Selig Bros., Real Estate Company, 42 W. South Street, Indianapolis, Ind. Telephone area code 317 ME 4-8328. We are members of the Indianapolis Chamber of Commerce. 40n

CULVER HOMES

456 Lakeview: 4 B/R, 2 baths, full basement, garage, 2 lots. Sell contract, about 10% down.

622 Pearl: 3 B/R, family room, fireplace, full basement, large shaded lot. Attached garage.

Hawk Lake: 3 B/R ranch, guest cottage, nearly 1 acre on lake, landscaped, price reduced.

608 N. Slate: 3 B/R, 1 1/2 baths, full basement, large rooms, large lot. Near churches and schools.

Other properties — \$4,000 up.

Several building lots, good locations, in city limits.

CHIPMAN, JENKINS & CHIPMAN

Call

Dale Jones VI 2-3128

40n

FOR SALE: 6-room home in Culver with ice and bait retail business on one lot; 1/2 block from Lake. Priced reasonable. Selling due to health. Viking 2-2957.

38-4*

THE ROSSA PROPERTY

East Shore Drive, Culver

For Sale — Store Bldg.,

9-room apt., 3-car garage

and storage

For details contact

George Miles, Realtor

604 E. Jefferson

Plymouth, Ind.

40-2n

3 BEDROOM HOME — 1 1/2 story, lot 62x126. Needs work. \$4750 full price. C. W. Epley Realty, VI 2-2081.

37tfn

LAKE PROPERTY — 1 1/2 story, 4 bedroom. Completely furnished. 100' of lake frontage. C. W. Epley Realty, VI 2-2081.

37tfn

WE HAVE JUST RETURNED from the Indiana State Realtors Convention and have secured new financing making it easier to buy and easier to sell

WE CAN'T SELL your home if we don't have it listed

LOW INITIAL INVESTMENT will purchase this 40 A. farm Modern 3-bedroom home Full price just \$10,500 Call for full particulars

COMPLETELY FURNISHED three-bedroom home in Delong Bring your toothbrush and move in. Owner transferred and says, "We Must Sell." Price? Yes! only \$4,500

FOR RENT: Beautiful 3-bedroom ranch 1 1/2 baths, full basement Call for complete details

MARY BELLE KEMPLE

VI 2-3053

Salesman For

Clay Smith and Associates
 223-3011 Rochester 223-3010
 Helen Downs - Salesman Broker

40-2n

FOR RENT

FOR RENT: Ideal ground level 2-bedroom apartment, heat, utilities furnished. Also 3-bedroom apartment, fireplace, utilities furnished. Also 5-room furnished house with sun porch. Phone Viking 2-2371.

31tfn

FOR RENT: Semi-modern house located 2 1/2 miles northeast of Leiters Ford. John Urbin, Kewanee, 653-3121 or 653-2081.

40-2n

FOR RENT: 4 Bedroom, 2 story home located near Maxinkuckee Landing.

5 Bedroom, 2 story home located Queen Road. Call C. W. Epley Realty, VI 2-2081.

40tfn

APARTMENTS FOR RENT

FOR RENT: Light airy apartments, oil heat, hot water, electric stove and refrigerator. Furnished. Viking 2-3021.

40-4*

FOR RENT: Apartment — large living room, kitchen, bedroom, bath, and walk-in closet; furnished. Call Viking 2-3055 or Viking 2-3524.

35tfn

FOR RENT: Newly decorated furnished apartment, sleeping rooms. 617 Pearl St., Viking 2-3442.

38tfn

MOBILE HOMES

SHOP at HOLLAND MOBILE HOMES

Rd. 30 West, Warsaw

9-8 Mon. through Sat.

38, 40, 42n

BUSINESS OPPORTUNITIES

"DON'T READ"

1. Unless you want a future.
 2. Possible earnings from \$8,000 to \$20,000.00 per year, in the fabulous pleasure boating industries.
 3. Must be mechanically inclined
 4. Ability to learn.
 5. Willing to train and work for a future and success.
 6. Nationwide free placement.
 7. Free factory aptitude tests.
 8. Will help finance training.
- Write today for complete details. Dept. GMT, Box 8738
 c/o "Out of Town" Newspapers
 Grand Rapids 8, Michigan

40n

Card of Thanks

In this way we wish to express our sincere thanks to friends, relatives, and neighbors for the kind expressions of condolence and the beautiful floral offerings extended at the death of our mother and grandmother, Mrs. Melle V. Doxzen. The many acts of kindness were deeply appreciated.

THE FAMILY OF
 MELLIE V. DOXZEN 40*

HOW LEAVES ARE COLORED

Those leaves of red aren't really painted. Frost, according to University horticulturist Don Frost is not responsible for fall's color change — it's try, he says. Several comments do the work — which begin their change autumn conditions. The leaves are not brown.

Yellows are caused by carotene pigments. These are covered during the season with green and their own when cell activity in autumn. In other words green cells die in the yellow cells can be seen. Red leaves, caused by cyanin pigment, are general indication of concentrated cooler temperatures and sugar accumulation and intense red.

Brown colors are largely associated with the behavior of pigments, and are often caused by carotene. Purples, on the other hand, are caused by pigments which create red.

Scheer says several factors influence fall color. Here terminates the basic pigment, hence, the basic color plant's leaves. Sweet Gum are always reddish and leaves are always yellow.

But why is color better in certain areas, or certain years?

A dry early fall which wet later, Scheer explains sugar accumulation in the leaves and a more intense red. become brighter with cooler temperatures.

There are even differences on a single tree, and a single leaf. Essentially because green color disappears unevenly. There's more around the outside of a tree, and this will affect pigment content and sugar accumulation of the leaves. The brightest reds will be top and around the edge of the tree.

Bicycle riding can be dangerous — it can be dangerous — especially for those who don't know the rules of the road. Lists enjoy the same privilege, but they also heed all the basic traffic and regulations.

Legal Notice

Notice is hereby given that Don D. Hackmon of 894 E. Drive, Culver, Indiana, appeals a petition for a public hearing will on said petition in the Chambers of the Town of Culver, Indiana, October 11, 1965 at 7:30 p.m. which time all interested parties are invited to appear and be heard.

ROBERT BOSWELL, Secretary
 Culver Zoning Board of Appeals

Notice Of Hearing On Final Account

ESTATE NO. 769 IN THE MARSHALL CIRCUIT COURT STATE OF INDIANA, MARSHALL COUNTY ss: IN THE MATTER OF THE ESTATE OF GEORGE A. PHILLIPS deceased.

Notice is hereby given that undersigned personal representative of the above captioned estate, has presented and filed for the Court a final account of said estate.

(a) A final account of said estate to settle and allow the same.

(b) Petition to distribute estate.

(c) Petition for authority to sell real estate in the court room of said county on the 13th day of October, 1965 at which time all persons interested in said estate are required to appear in said Court and cause, if any there be, a final account should not be required to appear and proof of their heirship or any part of said estate.

HELEN E. PHILLIPS
 Personal Representative
 /s/ HARVEY E. PHILLIPS
 Clerk of above captioned
 W. O. OSBORN
 Attorney for Estate

Evinrude Adds High Performance And Folding Motor

A high performance 100 hp model and folding motors have been added to the 1966 Evinrude line, announced Snyder Motor Sales, Evinrude dealer in Culver. Also new are two 80 hp models.

"The new Starflite 100-S mates the tuned exhaust system of a racing engine with new lower unit efficiency," said Mr. Snyder. The tuned exhaust includes redesigned porting, manifolding, spark timing, carburetion and combustion chamber. This gives the effect of super-charging by literally "ramming" fuel charges into the cylinder.

The new gear case, with a 16:28 gear ratio, gives high thrust at low speeds and an efficient low drag profile. There is a choice of five propellers to cover the entire speed range and all boat requirements.

"The lower unit on the 3 hp ghtwin, Yachtwin and Ducktwin is hinged to fold-up," said Mr. Snyder. "The engine is 15 inches shorter in the folded position. A spring loaded retainer holds the lower unit against the motor cover. When you're ready for action, just release the spring and the unit swings into operating position. It's a power package unique in its compactness and portability."

The same principle of tuned exhaust was used to build top performance into the new 80 hp model. It is available with push-button electric shifting or manual shift.

The complete Evinrude line for

1966 includes 17 models in 10 horsepower ranges. Besides the 100-S, 80 and 3 hp units, they are: the 60 hp electric start Sportfour (available in standard or heavy duty model); three 40 horsepower models, the electric shift Lark, the Big Twin Electric and the manual start Big Twin; the 33 hp Ski

Twins, either electric or manual shaft; the 18 hp Fastwin; the improved 9.5 Sportwin; the 6 hp Fisherman; and the 5 hp Angler.

Numerous engineering refinements have been incorporated into these models, said Mr. Snyder. "We back up our confidence in the 1966 Evinrude line with a two

year warranty. All models are designed to operate on regular gasoline and the 50:1 gasoline-oil mixture."

Girl Scout News

The frost is on the pumpkin and the Girl Scouts have taken to the outdoors to enjoy the lovely fall season, the theme being cook-outs and hikes.

Troop 153, having organized and held all elections hiked to the Town Park Monday evening, for their first cookout of the fall season. There were 19 Girl Scouts and two guests to participate in lessons on firebuilding, activity planning and outdoor cookery, given by their two leaders. To leave the area as clean or cleaner than it was found, was the goal of the evening. A good time was enjoyed by all, as was witnessed by the great amount of food consumed to the last crumb.

Brownie Troop 7 enjoyed an after school hike and a tour through the Post Office. We wish to thank the Postal Employees for the hospitality, it was a lot of fun.

Troop 148 took a nature hike

to the Town Park last Wednesday evening, gathering materials for fall projects. Our Town Park is a lovely area and we hope to make greater use of its facilities.

Troop 52 has divided into three patrols, Bluebirds, Blue Fairies, and Green Birds. Patrol leaders, Karen Lucas, Debbie Davis, Bambi Spencer; Assistants, Dayle Langlois, Connie Kelly, Patty Liette; and Troop scribe, Patty Liette, form the court of honor.

A neighborhood meeting was held at the Methodist Church, Monday afternoon. The meeting was opened by the introduction of all new leaders. It was decided that neighborhood meetings will be held the first Monday of each month at 2:30.

Reservations for the Girl Scout Leadership training are due in the office. Have you sent in your reservation yet?

NO SLIP

You've made a no-slip surface by sprinkling dry sand on wet paint. Same thing works with fiberglass. Sprinkle sand before last coat dries. Excess is swept away after drying is completed.



GRETTER'S

"ACROSS from THE BANK"

Phone VI-2 2262

FOOD MART

Keystone KUT QUALITY MEATS

106 N. MAIN ST. CULVER

FRESH, ALL BEEF

Gr. Beef **3 Lbs. \$1³⁹**

Yellow Creek Platter

SLICED BACON
lb. 69¢

Eckrich

MINCED HAM
lb. 69¢

CRYSTAL SPRINGS (Quarters)

Butter **lb. 65¢**

Campbell's

TOMATO SOUP
10¢

Fireside

SALTINE CRACKERS
1-lb. box
19¢

SMUCKER'S (4 FLAVORS)

MIX OR MATCH

Jelly **5 For \$1.00**

Brach's

CHOC. CANDY
1-lb. bag
59¢

Bigley's

JONATHAN APPLES
4-lb. bag
39¢

NO. 1 WHITE

Potatoes **10 Lbs. 39¢**

FULTON COUNTY COMMUNITY SALE

Rochester, Indiana

OUR TOP PRICES OF SATURDAY, OCT. 2 SALE:

180-lb. Calf	Bockover Bros., Akron	cwt.	38.00
190-lb. Calf	Maurice Helvey, Akron	cwt.	37.50
Hol. Cow Springer	Doris Norris, Rochester		320.00
Hol. Cow Springer	Russell Sickler, Reynolds		265.00
1340-lb. Bull	Fred Buchrer, Rolling Prairie	cwt.	19.00
1420-lb. Shorthorn Bull	P'kison & P'kison, Rensselaer	cwt.	18.30
990-lb. Steer	Ulysses Crabill, Rochester	cwt.	26.20
1080-lb. Steer	Ulysses Crabill, Rochester	cwt.	25.70
1000-lb. Steer	Ulysses Crabill, Rochester	cwt.	25.60
880-lb. Heifer	Ulysses Crabill, Rochester	cwt.	23.90
1065-lb. Hol. Steer	Clarence Reed, Kewanna	cwt.	22.00
1185-lb. Cow		cwt.	17.90
1515-lb. Cow	Ernest Reed, Knox	cwt.	17.60
1150-lb. Cow	Richard Tuholski, LaPorte	cwt.	17.40
1330-lb. Cow	Fred Buchrer, Rolling Prairie	cwt.	17.20
1435-lb. Cow	Hasbly & Sons, Star City	cwt.	16.60
28-lb. Pigs	Ralph Boldy, Kewanna	ea.	16.50
54-lb. Pigs	Harold Walters, Akron	ea.	20.50
197-lb. Hogs	Robert Wentzel, Kewanna	cwt.	23.20
36 Hogs, 7880 lbs.	Alden Horn, Rochester	cwt.	23.40
8 Hogs, 1485 lbs.	Geo. Guseilla, Plymouth	cwt.	22.90
308-lb. Sows	Jack Duedgon, Rochester	cwt.	21.25
5 Sows, 1870 lbs.	Ed Helhofster, Amboy	cwt.	21.00
6 Sows, 2875 lbs.	Virgil King, Rochester	cwt.	20.30
101-lb. Lambs	L. H. Schmalzred, Peru	cwt.	24.00
92-lb. Lambs	Lewis Fouts, Peru	cwt.	24.00

—Listed For Saturday, Oct. 9 Sale—

100 hd. of Feeding Cattle (these will be good quality cattle). Also 18 cows and 15 calves (Angus and White Face).

Vern Schrader & Burdett Garner, Auctioneers Carl Newcomb

AUTHORIZED DEALER  CHRYSLER MOTORS CORPORATION



Write your name at

HATTEN MOTOR SALES

You could win a '66 Chrysler!

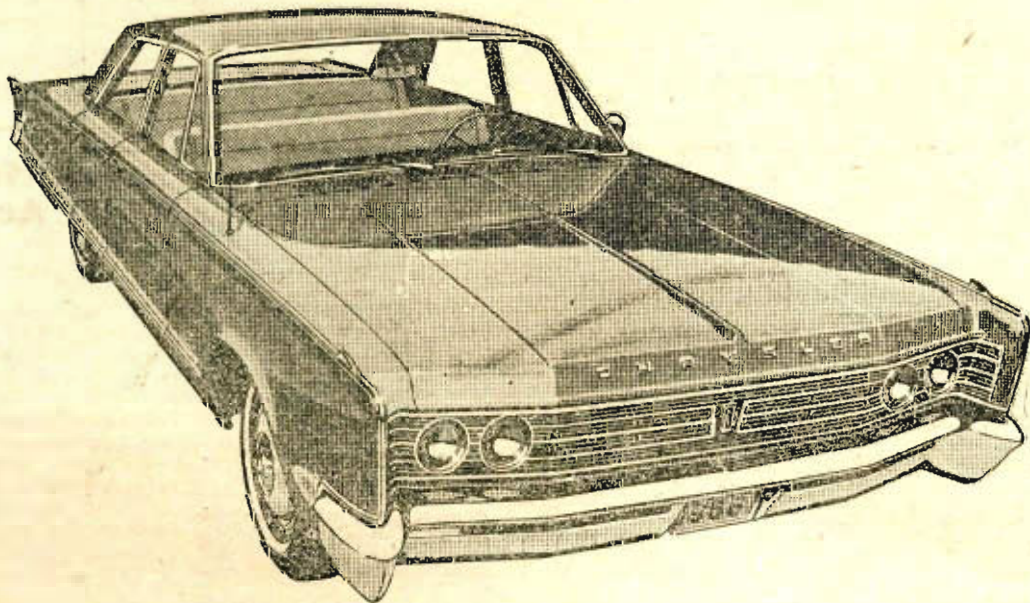

Our big 1966 Chryslers have arrived — so come on in and see what's really new.

Luxurious New Yorkers with deep foam comfort for you to sink into. Sports-bred 300's with a potent power array that goes all the way to our 440 TNT V-8 with twin exhausts and twin snorkels. Plus easy-to-own Newports priced just a few dollars a month more than the most popular smaller cars.

So plan to stop in. And be sure to register to WIN A '66 Chrysler, Imperial or Plymouth, while you're here. There's no obligation. And you could be a big winner.

Academy Sports

Culver Military Academy's football Eagles draw their sights on Bloomington University High School at 2 p.m. Saturday after coming up last week with a surprise 7-7 tie against Lafayette Central Catholic.

The Bloomington game here is a big one in view of last year's

hard-fought battle which the Culver eleven lost 7-6. Coach Russ Oliver considers the Bloomington game a "must" for his "Academy" squad, which has yet to win a game in three starts.

While the Eagles have not yet scored in the win column, Saturday's 7-7 tie could be written off as a "moral victory." Beaten by previously winless River Forest and smacked hard by Bremen, 27-

0, the Academy was a heavy underdog to Lafayette, which won its first three games and then tied the fourth.

When the Knights rushed away to a first period touchdown on a 73-yard run by halfback George Smith, the game was going according to form. But then the Academy mounted a drive of its own and scored just before the half. The touchdown drive went 64 yards in 11 plays with quarterback Jim Vestermarck crashing over from the

one, Scott Dugas kicked a perfect placement to deadlock the contest.

Surprisingly, and not according to pre-game predictions, the Cadets held off their opponents during the second half including two defensive stands deep in their own territory in the last quarter. Once Lafayette got to the Culver four-yard line and another time to the Academy's nine. Each time the Eagle defense stiffened and held Lafayette on downs. The Eagles made one unsuccessful bid for what would have

been the winning touchdown, but stalled on the Lafayette 12.

The game was witnessed by large crowd of parents attending Fathers Weekend.

Black locust furnishes one of the most durable woods for fence posts, point out Purdue University extension foresters. It grows rapidly on good soils, but also will grow on poor soils. Seedlings may be obtained from State nurseries at cost.

NOW! '66 CHEVROLETS



Caprice Custom Coupe

NEW CAPRICE BY CHEVROLET

Custom Coupe, Sedan and two luxurious new Custom Wagons now. Liquid smooth ride. Power you can order just as

smooth and pin-drop quiet. Turbo-Jet V8 engines that go all the way up to 425 hp. Shimmering new interiors. The look of hand-rubbed walnut trim. Elegance everywhere. Made by Chevrolet, so you know what a beautiful value it must be.

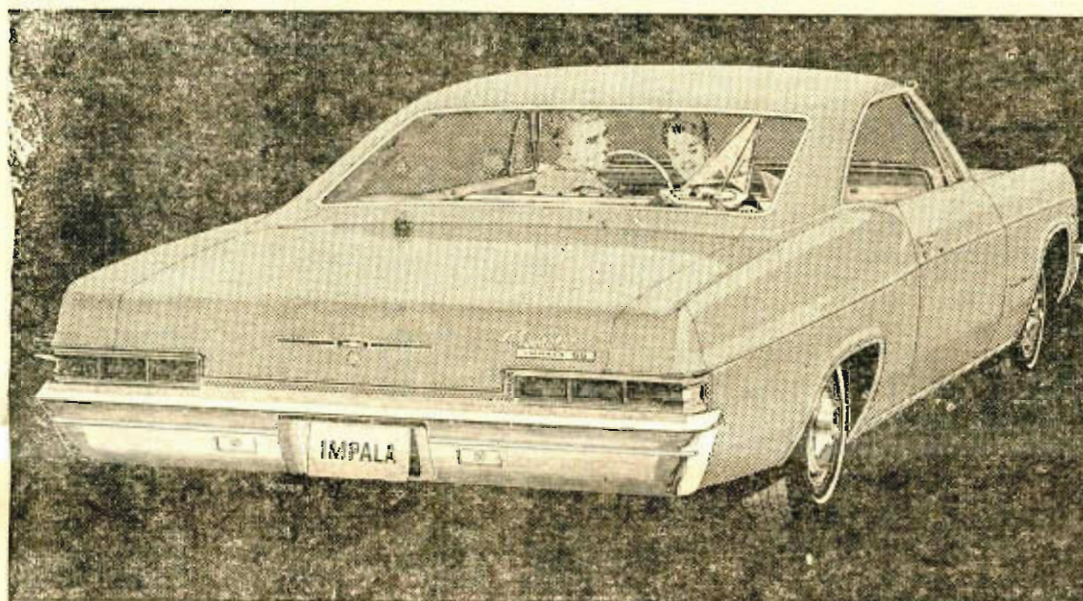

NEW CHEVROLET JET-SMOOTHER

We've again specially tailored those coil springs at every wheel to each body style. We've put in new softer shock absorbers. No Chevrolet has ever had a ride like this. Power begins with a thrifty Six at 155 hp, and goes on from there. Turbo-Jet V8's available at 325 hp, 390 hp and 425 hp in all the new Impalas, Bel Airs and Biscaynes. Model shown: Impala Super Sport Coupe.

NEW CHEVELLE SUPER SPORT 396

New 300's. New 300 Deluxe models. New Malibus. And two new Super Sport 396's—coupe and convertible—with engines that tell you exactly what kind of Chevilles they are. Both are available with 396-cu.-in. Turbo-Jet V8's, either 325 hp or 360 hp. And both come with special hood, grille, suspension, emblems, red stripe tires, floor-mounted shift. Twelve beautiful new Chevilles in all—and all as new inside as they are outside, headlamps to taillights.



Chevelle Super Sport 396 Coupe



Nova Super Sport Coupe



Corvair Sport Coupe

ALL NEW CHEVY II

It's so different, we should really call it the Chevy III. Roofs are swept way back on coupes. Fenders, grille, hood, taillights and bumpers are new on all seven models. Interiors are richer. Power available up to a 350-hp Turbo-Fire V8. You can even order headrests for the front seats and Mag-style wheel covers. What's the economical, dependable Chevy II coming to? A lot of smart '66 car buyers, we figure.

'66 CORVAIR UNIQUE

Still America's only rear-engine car. And with the special steering and suspension you can add, there's no better way to rid yourself of prematurely gray driving. Lots new, Corvair, like all the '66 Chevrolets, has a padded dash, seat belts front and back, new fully synchronized 3-speed Corsas, Monzas, 500's. Get one. Stay young.

SEE THE NEW 1966 CAPRICE • CHEVROLET • CHEVELLE • CHEVY II • CORVAIR • CORVETTE NOW AT YOUR CHEVROLET DEALER'S

13-2965

GATES & CALHOUN CHEVROLET, INC.

Argos, Indiana