

We Are The Church Together 1990

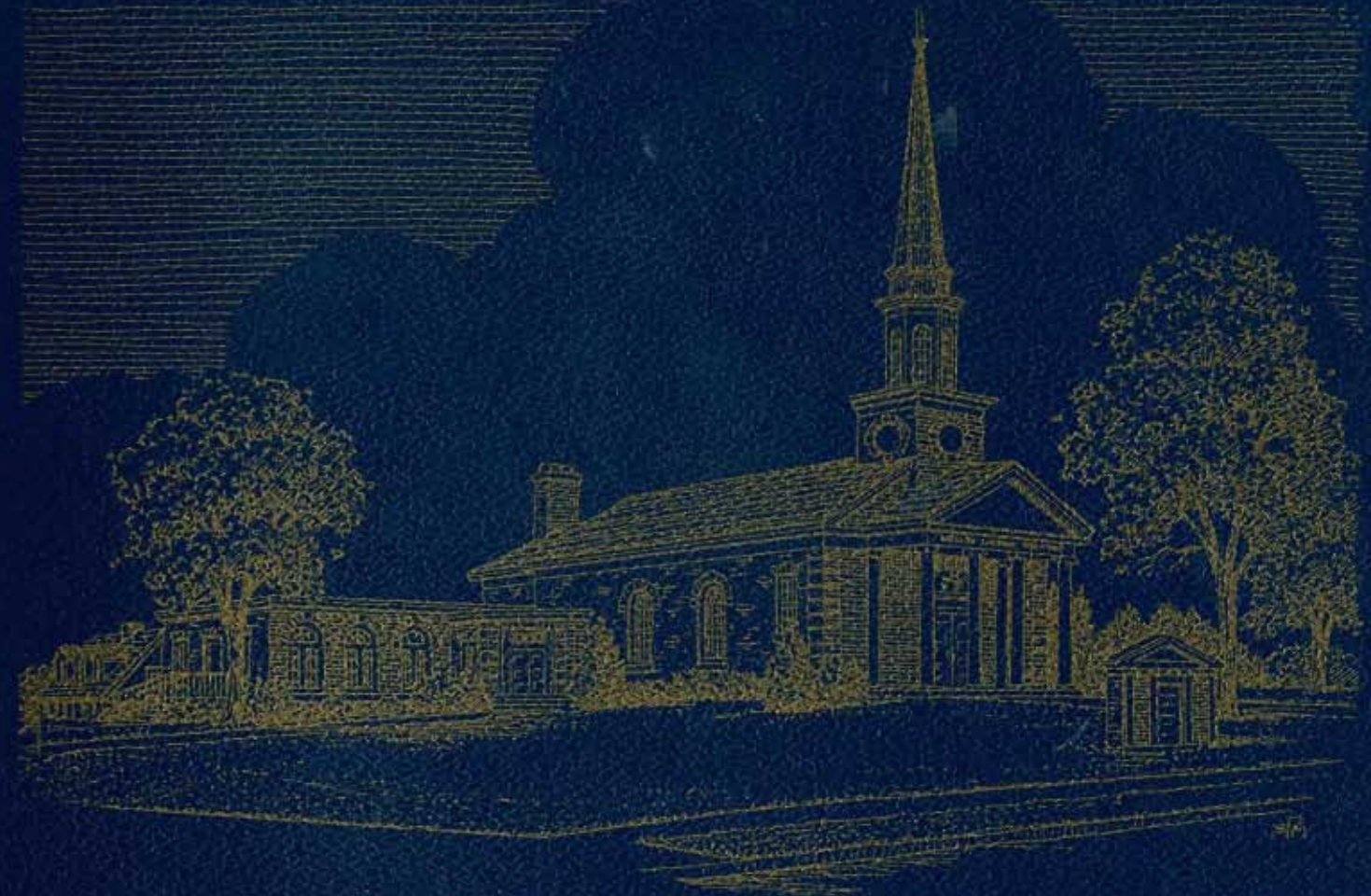

WESLEY UNITED METHODIST CHURCH

511 School Street
Culver, Indiana 46511

219/842-2900



UNITED CHURCH DIRECTORIES

7916 Millsboro Road • Box 507 • Galion • Ohio 44833

Phone 800-521-4611 (in Ohio 800-821-4365)

TOGETHER THROUGH LEADERSHIP



Pastor Mark Day



Dorothy Kantz, Secretary; Dean Kantz, Custodian; Rita Lawson, Treasurer; Jo Adams, Financial Secretary



UMW Officers
Myrna Nordstrom, President



Dean Norwich, Glenn Overmyer, Ralph Geiselman,
Charlie Averill, Ushers



Thrift Shop Committee
Mary Cline, Chairperson



UMW Members

**TOGETHER THROUGH
MUSIC**



Shirley Bowen, Church Organist



Muriel Spencer, Choir Director



J. Patton, B. Shively, S. Coffey,
A. Bigley, Ladies Quartet



Chancel Choir



M. Overmyer, S. Coffey, J. Patton,
G. Patton, Mixed Quartet



A. Bigley, S. Coffey, J. Williamson,
B. Shively, Accompanists

**TOGETHER THROUGH
SERVICE**



Pastor Parish Committee



Administrative Board



Council on Ministries



Education Commission



Finance Committee



Trustees

WE ARE THE CHURCH



TOGETHER THROUGH WORSHIP



ADAMS, Josephine



ALLEN, Gartrude



ALLEN, Mary



AVERILL, Elaine & Charles



BABCOCK, Mary & F.L.
Rebecca



BAIR, Virginia & Clarence



BAKER, Mary



BAKER, Mary & David



BARNETTE, Frances & Joseph



BENEDICT, Opal



BENNER, Ruthe & Myron



BIGLEY, Ann



BONINE, Rosalie & James



BRABANT, Linda



CLINE, Mary



COFFEY, Sharon



DAVIS, Betty Jean



DAY, Rosalie & Rev. Mark Lorraine, Jacqueline



DEHNE, Margaret



DONNELLY, Barbara



HOUGHTON, Eva



HOUGHTON, Norma & Ray



IVES, Martha



JENSEN, Gladys



EASTERDAY, Sue & Jack



EDGINGTON, Donna



EDGINGTON, Judy & Charles



FERRIER, Marjorie



KANTZ, Dorothy & Dean



KEMP, Mary Amanda



KEMPF, Hattie



KINDRED, Jean & Charles



GALBRAITH, Georgia Jean Williams



GEISELMAN, Frances & Ralph



HARPER, Brenda & Steve Addison



HARRIS, Jo & Bill



KOSS, Hilda



KOSS, June & David



LANE, Fred



LAWSON, Rita & Latham



HELLSTROM, Adrianna



HILLIS, Carol & Bud



HOPPLE, Eleanor & George



HOPPLE, Tina & James Craig, Chad, Yvonne



LEWIS, Lyn & Paul



LINDVALL, Phyllis & Robert



MAC QUILLAN, Ruth



MALLORY, Kay & Phillip



MC LANE, Marilyn & Frank



MIDDLETON, Mildred



MOORE, Helen



MORAN, Kathy



PATTON, Judy & Glen



PINDER, Lora & Edward

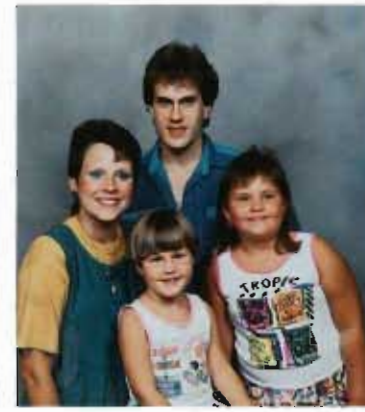

PINDER, Peggy & Edward
Jessica, Haley



POPPE, Ellen & Alphonse



MOSENG, Beatrice



MUEHLHAUSEN, Kay & Don



NEWMAN, Marie



NOLIN, Bee



PUGH, Becky
Josh



REED, Edna



RICH, Elizabeth & Jay



SHIVELY, Beth



NORDSTROM, Myrna



NORWICH, Susen & Dean
Drew



OSBORN, Dorothy & Robert



OSBORN, Greg & Ralph



SHODDY, Marlene & Richard



SNYDER, Barbara & William



SPENCER, June



SPENCER, Muriel



OSBORN, Robert F.



OVERMYER, Connie & Don



OVERMYER, Connie & Michael
Heather, Garth, J.B.



OVERMYER, Lucile & Glenn



SPEYER, Lorraine



STRANG, Chuckie & Ted



STUBBS, Carl



TABER, Edne & William



THOMAS, Nancy & Kenneth



THOMAS, Virginia & Gerald
Krista



TUCKER, Carolyn



WALKER, Ruth & Thomas



WALMOTH, Georgia & Ray



†AVERILL, Matt



†BROWN, Marshall



†KLINE, Carolyn & Robert



†OVERLEESE, Clare



†SCOTT, James



†SCOTT, Mamie



†SHOLLY, Evan



†TUSING, Kay & Ron
Ryan, Todd

†Denotes submitted photograph

