

# THE CULVER CITIZEN

ON LAKE MAXINKUCKEE • INDIANA'S MOST BEAUTIFUL LAKE

VOLUME 79; NUMBER 5

CULVER, INDIANA, THURSDAY, FEBRUARY 1, 1973

TEN CENTS PER COPY

## Culver School Corp. To Annex Small Area

The Culver Community Schools Corporation, which includes four townships in four different counties, may annex part of another township into the corporation.

Culver Community Schools Corporation is currently made up of Union Township, in Marshall County; Aubbeenaubbee Township, in Fulton County; North Bend Township, in Starke County; and Tippecanoe Township, in Pulaski County. Both the board of trustees of Culver Community Schools and the board of trustees of the Eastern Pulaski Community School Corporation, have adopted resolutions that would shift the part of Franklin Township, Pulaski County, east of the Tippecanoe River from the Eastern Pulaski School Corporation to the Culver Community Schools Corporation. If no remonstrances are filed, the change is expected to take place on March 1, 1973.

Superintendent of schools A. F. Allen, Culver, said the change would affect a small area of land where only two or three families live, and where there currently are only two children of school age.

Both attend Culver schools but have not been paying tuition. Allen said that when he attempted to correct the situation and collect tuition, Eastern Pulaski officials suggested that the boundary line of the two corporations be changed. Allen said he thought the proposed change was an amiable one and no opposition was expected.

Allen added that for the Eastern Pulaski School Corporation to provide bus service for the two pupils, it would have had to run a bus into Culver school territory. He said because of the small area of land, no changes were planned for the makeup of the school board if the part of Franklin Township becomes a part of the Culver schools.

**HOSPITAL NOTES**  
RECENTLY ADMITTED TO  
PARKVIEW HOSPITAL:  
Mrs. Orpha Crabb, Mrs. Lillian Sangleton, Mrs. Dean Jones, Mrs. Gordon Uyttebrouck, Paul Begin, Mrs. James Croy, Mrs. Zetta Shaw and Mrs. Tommie Ware.  
DISMISSED:  
Mrs. Orpha Crabb.

Col Jerry Whitney is hospitalized at St. Joseph's Hospital in South Bend. Cards may be addressed to him there in room 718.

## EXTENSION HOMEMAKERS TO MEET

The members of the Culver Extension Homemakers will meet with a pot luck dinner at noon on Friday, February 2 in the Zion Hall of the Grace United Methodist Church.

Hostesses for the day will be Mrs. Wilfred Craft, Mrs. Ora Reed, Mrs. Maurice Kessler and Mrs. William Kline.

Mrs. Ora Reed will give the lesson which will be on Program Planning.

## CULVER CITY CLUB MEETS TONIGHT

The general meeting of the Culver City Club will be held at 8:00 p.m. Thursday, February 1, in the elementary school library. Mrs. Clyde Shively will give the devotion and a program entitled "A Visit With Naomi, The Librarian," will be presented by Mrs. Shelton Kaiser.

Mrs. Ted Ervin will be chairman of the hostesses committee and assisting will be Mrs. Charles Byfield, Mrs. John Hayes, Mrs. Donald Reed, Mrs. H. L. Rector

## Revenue Sharing Funds Received By Union Twp.

The Union Township trustee and advisory board received on December 14, a sum of \$1489.00 and on January 9 \$1429.00 from the U.S. Treasury. These amounts represent revenue sharing for the periods January 1 to June 30, 1972, and July 1 to December 31, 1972.

The funds were invested in savings certificates at the State Exchange Bank. Considerations for use of these funds are being given by the township advisory board and trustee.

According to recent word from the Indiana State Board of Accounts, these funds must be used within 24 months from dates of receipt of funds, and may be used for "high priority expenditures" such as public safety, health, recreation, libraries and social services, subject to further regulations and opinions from the office of revenue sharing.

## SCHOOL MENU

Culver Elementary  
FEBRUARY 5 - 9

### MONDAY

Pizza  
Carrot sticks  
Bread and rolls with butter  
Applesauce  
Milk

### TUESDAY

Turkey and gravy  
Mashed potatoes  
Lettuce salad  
Bread and rolls with butter  
Jello  
Milk

### WEDNESDAY

Chili soup  
Crackers  
Bread and rolls with butter  
Celery sticks  
Pears  
Milk

### THURSDAY

Barbecue hamburgers  
Corn  
Potato salad  
Peaches  
Milk

### FRIDAY

Macaroni and cheese  
Green beans  
Bread and rolls with butter  
Cabbage salad  
Cookies  
Milk

FEBRUARY 5 - 9

### High School

### MONDAY

Chicken noodle soup  
Celery with peanut butter  
Toasted cheese sandwich  
Cherry pudding  
Milk

### TUESDAY

Dried beef gravy on biscuits  
Green beans  
Toss salad  
Peaches  
Bread and butter  
Milk

### WEDNESDAY

Barbecue hot dogs  
Buttered corn  
Potato salad  
Apple crisp  
Milk

### THURSDAY

Meat loaf  
Buttered potatoes  
Cabbage salad  
Brownie  
Bread and butter  
Milk

### FRIDAY

Fish squares  
French fries  
Perfection salad  
Lemon chiffon  
Bread and butter  
Milk

and Mrs. Ralph Winters.

## CMA Symphonic Band To Present First Concert

Culver Military Academy's newly formed symphonic band will present its first concert Thursday, February 8, at 7:30 p.m. in Eugene C Eppley Auditorium on the Culver campus. The performance is open to the public and there is no admission charge.

Four students from the Culver Academy for Girls are among the 60 musicians in the symphonic band, which will be conducted by Stephen M. Earl, Culver's band director.

The program includes Caesar Giovannini's Overture in B Flat; Bach's "esu, Joy of Man's Desiring;" Newell Long's Lincoln Lyric Overture; Donald Erb's "Stargazing" in three parts; Jerry H. Bjlik's "American Civil War Fantasy;" and two Gymnopédies by Sric Satie.

Earls notes a tremendous improvement in the symphonic band, which was formed last November and has been practicing four days a week. A music graduate from Ball State University, Earls joined the Culver faculty last September. He has played trumpet in the Muncie, Ball State and Richmond symphonies and was active in the wind ensemble, concert and stage bands at Ball State.

## BIRTHDAYS



### FRIDAY, FEBRUARY 2

Russell Prosser  
Mrs. Dessa Brugh  
Kathleen (Liette) Davis

### SATURDAY, FEBRUARY 3

Judith (Kerr) Talbott  
Lou Aley  
Mrs. Betty Bossinger

### SUNDAY, FEBRUARY 4

Evelyn Byers  
Helen Downs  
Mrs. Laura Listenberger  
Dennis Craig Cihak

### MONDAY, FEBRUARY 5

Michael Geiger  
Inez Humbert  
Mary Carrothers  
Willie Dean Crossgrove  
William D. Crossgrove

### TUESDAY, FEBRUARY 6

Mrs. L. E. Johnson  
Charles Ricciardi  
Robert Shedrow  
Renee Ann Schultz  
Marilyn (Bryan) Fitzgerald  
Lynellyn Fitzgerald  
Janelle Price

### WEDNESDAY, FEBRUARY 7

James DeWitt  
Mrs. Dorothy Listenberger  
Jean Bishop  
Janet (Martin) Kibert

### THURSDAY, FEBRUARY 8

Jim Robison  
Andrew M. Hodgkin  
Eveyn Christensen  
Brent Lindvall  
Eileen Heiser  
Inez H. Cihak Nash

Parents who sleep at the switch can expect their children to get off on the wrong track.



### Forrest LaMunion

Forrest Glenn LaMunion, 67, Tyner, died at 10:00 p.m. January 22 at his home. A carpenter, he also ran the Tyner Hardware and Lumber Co. LaMunion was born January 25, 1905, at Benton Harbor, Michigan, to Norman and Nettie Crim LaMunion and had lived at Culver and Kewanna before coming to Tyner 27 years ago. He was married April 10, 1932, to Delores Woolington, who survives. Mr. LaMunion was a member of the Burr Oak Church of God.

Surviving with his wife are eight children: Mrs. John (Joy) Jennings, Argos; Mrs. Richard (Shirey) Richardson, Las Vegas; Mrs. Tom (Carol) Huebner, Sacramento, Calif.; Mrs. John (Beverly) Stratton, Logansport; Diana, at home; Norman, a student at Purdue University; Dennis at home; and Roger, recently discharged from the U. S. Army and returning from Hawaii. Also surviving are 12 grandchildren; two brothers, James, of South Bend; and Norman, of Culver; and two sisters, Mrs. Clifton (Ruth) Bodey, Culver; and Mrs. Charles (Almeda) Wolff, Knox.

Services were conducted at 2:00 p.m. at the Van Elder Funeral Home, Plymouth. Burial was at the Kewanna I.O.O.F. Cemetery.

### Harrison Dinsmore

Harrison (Harry) Dinsmore, 80, route 1, Culver, died at 3:30 a.m. January 25 at Marshall County's Parkview hospital, Plymouth, following an extended illness. A retired farmer, he was born September 23, 1892, to Adam and Alice Wilson Dinsmore in the same home where he lived all of his life except for two years at Culver.

Mr. Dinsmore was married on May 31, 1922, at Argos, to Esther Lindblom, who survives. He was a member of the Poplar Grove United Methodist Church and the Maxinkuckee IOOF lodge 373.

Survivors also include two sons,

## Dog Tax For 1973 Due Now Until March 1

The 1973 dog tax for Culver is now due through March 1 and may be paid at the Clerk's office. A dog tag will be issued to each dog and the price will remain the same as last year's:

\$1.00 for each male or spayed female

3:00 for each unspayed female

\$5.00 for each additional dog

The Culver Police Department wishes to remind everyone concerned that any dogs running the streets will be picked up and put in the city pound. Their new tranquilizer gun will be used if necessary. These tags will be for your own protection so that they will be able to determine the owner of the dogs when they are picked up. A charge of \$3.00 will be charged for their release and the purchase of a 1973 dog tag will be required if they don't already have one. If unclaimed in 3 days, the dogs will be disposed of according to town ordinances.

The Clerk's hours are 8:00 to 4:00, Monday, Tuesday, Wednesday, Friday and 8:00 to 12:00 noon, Thursday and Saturday.



Mr. and Mrs. George Baker Jr. are the parents of a son, George Brian, born January 26 at Parkview Hospital.

Herman and Wallace Dinsmore, both of Culver; and four grandchildren. Mr. Dinsmore was preceded in death by two brothers and two sisters.

Services were conducted at 2:00 p.m. Sunday at the Poplar Grove United Methodist Church, with Rev. W. Ray Kuhn, of Plymouth, and Rev. Mark Day, pastor, officiating. Burial was at Poplar Grove Cemetery. Maxinkuckee IOOF lodge 373 conducted memorial services Saturday.



### Thursday, February 1

7:30 p.m. — Culver Masonic Lodge.  
8:00 p.m. — Maxinkuckee IOOF No. 373.  
8:00 p.m. — Burr Oak Rebekah Lodge.  
8:00 p.m. — Culver Park Board.  
8:00 p.m. — Culver City Club general meeting at Elementary School Library.

### Friday, February 2

2:00 p.m. — Culver Extension Homemakers Club.

### Monday, February 5

7:00 p.m. — Order of Rainbow for Girls in Masonic Hall.  
7:30 p.m. — Culver Town Board.  
7:30 p.m. — Maxinkuckee Rebekah Lodge No. 844.  
8:00 p.m. — Ladies Auxiliary of VFW Post 6919.

### Tuesday, February 6

1:00 p.m. — Senior Citizens Recreational meeting in Zion Hall.  
7:30 p.m. — School Board of Culver Community School Corporation in superintendent's office.  
7:30 p.m. — OES in Masonic Hall.  
8:00 p.m. — Father's Auxiliary of VFW Post 6919.

### Wednesday, February 7

8:00 p.m. — American Legion Auxiliary in Legion Home.  
8:00 p.m. — Eagles Lodge.

### Thursday, February 8

7:30 p.m. — WSCS of Wesley Church.  
8:00 p.m. — Maxinkuckee IOOF No. 383.  
8:00 p.m. — American Legion business meeting.  
8:00 p.m. — Hubbard Circle.  
8:00 p.m. — Culver Jaycees in bank lounge.

# CHURCH NEWS

**UNITED METHODIST GROUP MINISTRY**  
 (A fellowship of United Methodist Churches in the area south and east of Lake Maxinkuckee.)  
**LETTERS FORD CIRCUIT**  
 Rev. Phillip Lutz, Pastor

**LETTERS FORD METHODIST**  
 Leon Welling, S. S. Supt.  
 Church School, 10:00 a.m.  
 Worship, 11:00 a.m.  
 MYF on second and fourth Sunday.

**MONTEREY METHODIST**  
 Worship 9:10 a.m.  
 Church School 10:15 a.m.  
 Mount Santa Grove Parish  
 Rev. Arthur Bishop  
 Mt. Hope United Methodist  
 Robert C. Kline, Superintendent  
 Church School 10 a.m.  
 Worship at 11 a.m. every 2nd and 4th Sunday.

**Santa Anna United Methodist**  
 Phillip Pez, Superintendent  
 Church School 10 a.m.  
 Worship 11 a.m. every 1st and 3rd Sunday.

**Popular Grove United Methodist**  
 William Lake, Superintendent  
 Church School 10:45 a.m.  
 Worship 10 a.m.

**Gilead United Methodist**  
 Rev. Ray Kuhn, Pastor  
 Grover Shaffer, Superintendent  
 Worship 10 a.m.  
 Worship Service 11 a.m. on 2nd and 4th Sundays.

**The United Methodist Church**  
 Highland Center - Burton Charge  
 Rev. Curtis R. Sylvester, Pastor  
 Phone: Rochester 223-2751

**Richland Center**  
**United Methodist Church**  
 Robert J. Nellans, Lay Leader  
 Howard Conrad, Superintendent  
 Worship, 9:30 on 2nd and 4th Sunday.  
 10:30 on 1st and 3rd Sundays.  
 Church School: Alternating time.

**Burton United Methodist**  
 John Cessna, Lay Leader  
 Margaret Belcher, Superintendent  
 Worship: 9:30 on 1st and 3rd Sundays.  
 10:30 on 2nd and 4th Sundays.  
 Church School: Alternating time.  
 Methodist Youth Fellowship at 8:30 p.m. Sunday.

**Saint Ann's Catholic**  
**Church Monterey**  
 Rev. Robert W. Borg, Pastor  
 Sunday masses: 7:30 and 9:30 a.m.  
 Weekday masses: 8:00 (Winter), 7:30 (Summer); 3:30 Saturdays (Winter).  
 Holy days of Obligation 7:30 a.m. and 7:30 p.m.  
 Confessions Saturday 4:00 to 1:30; 7:00 to 8:00; After Sacred Heart Devotions and Nights before Holy Days 7:00 to 8:00.

**Trinity Lutheran Church**  
 Missouri Synod  
 Roger L. Sommer, pastor  
 330 Academy Drive  
 Phone 842-3613  
 Sunday worship 9:00 a.m.  
 Sunday School 10:00 a.m.

**Culver Bible Church**  
 Rev. Thomas Bump, Pastor  
 718 South Main Street  
 Sunday School 9:30 a.m.  
 Sunday Worship 10:30 a.m.  
 Evening Service 7:00 p.m.  
 Wednesday 7:30 p.m.  
 Nursery available for all Sunday services.

**Culver Military Academy**  
**Memorial Chapel**  
 Rev. Calvin R. Couch, Chaplain  
 Time of Worship, 11:00 a.m.  
 Visitors always welcome.  
**Zion Gospel Chapel**  
 Steven Bradley, Pastor  
 Manson Leap, Superintendent  
 William Sheridan, Asst. Supt.  
 Marion Kline, Class Leader

Lester Wentzel, Lay Leader  
 Sunday School 9:30 a.m.  
 Morning Worship 10:45 a.m.  
 Evening Worship 7:30 p.m.  
 every Sunday.  
 Evening Worship 7:30 p.m. every 4th Sunday of the month.  
 everyone welcome

**Freely Lake Trinity**  
**United Methodist**  
 Rev. J. C. White, Pastor  
 Morning Worship 9:30 a.m.  
 Sunday School 10:20 a.m.

**Culver Emmanuel**  
**United Methodist**  
 Rev. Maurice C. Kessler, Pastor  
 Leon Sims, Superintendent  
 Church School, 9:30 a.m.  
 Worship, 10:40 a.m.

**Burr Oak Church of God**  
 Rev. Darrel Maddock  
 Ferris Zechiel, Superintendent  
 Stan Reinhold, Asst. Supt.  
 Sunday School, 9:45 a.m.  
 Worship Service, 10:45 a.m.  
 Worship Service, 7:30 p.m.  
 Hour of Power, Wednesday, 7:30 p.m.  
 Holy Communion observed the first Sunday of each month during the morning worship service.

**Culver Wesley United Methodist**  
 School - Lewis Streets  
 Earl W. Sharp, Minister  
 Mrs. Ted Strang, Director of Christian Education  
 Church School, 9:30 a.m.  
 Worship, 10:40 a.m.

**St. Thomas Episcopal**  
**Catholic Church**  
 Center and Adams St.  
 Plymouth  
 Father William C. R. Sheridan, Pastor  
 7:00 a.m. Holy Communion  
 9:00 a.m. Family Eucharist  
 9:00 a.m. Parish Nursery

**St. Mary's of the Lake**  
**Catholic Church**  
 "The Church With The Gold Crosses"  
 Rev. Joseph A. Lenk, Pastor  
 Saturday Mass - Winter Schedule (Sept. thru June) 5:30 p.m.  
 Sunday Mass, 8:00 and 11:00 a.m.  
 Saturday Mass - Summer Schedule (July and August) 7:30 p.m.  
 Sunday Mass, 7:00, 8:00, 10:00 and 11:00 a.m.  
 Daily Mass, 9:00 a.m.

**Grace United Church of Christ**  
 Rev. John Krueger, Pastor  
 Church School classes, 9:15.  
 Worship Service, 10:30.

**First Church Of Christ**  
**Scientist**  
 428 So. Michigan St., Plymouth  
 Sunday Service 10:30 a.m.  
 Sunday School 10:30 a.m.  
 Wednesday meeting 7:45 p.m.  
 Reading Room open at this address, Wednesday and Saturday, 2:00 to 5:00 p.m.

The subject of the lesson is Love. Luke 12: Seek not what ye shall eat . . . or drink. For all these things do the nations of the world seek after; and your Father knoweth that ye have need of these things. But rather seek ye the kingdom of God; and all these things shall be added unto you. Fear not, little flock, for it is your Father's good pleasure to give you the kingdom. I John 4:16, God is Love; and he that dwelleth in love dwelleth in God, and God in him. Mrs. Eddy says in the Christian Science textbook, Science and Health with Key to the Scriptures, Divine Love always has met and always will meet every human need.

**WHITE ELEPHANT SALE**  
**FOR GOLDEN KEY MEMBERS**  
 The Golden Key Extension Homemakers Club met with Mrs. Charles Wynn Tuesday evening, January 23.

A business meeting was conducted by Mrs. Leon Bennett. Committees were appointed for the March meeting when all past members are to be invited.

A white elephant sale was held. There were 12 members and two guests, Mrs. Bobbie Wynn and Mrs. Gilbert Shedrow, present.

The door prize was won by Mrs. Charles Cullins.

Refreshments were served by the co-hostesses, Mrs. Doug Towery and Mrs. Larry Lowry.

□ - - - - - □  
**CARDS OF THANKS**  
 □ - - - - - □

In our hour of greatest need, it was the understanding sympathy and the many kindnesses of relatives, friend and neighbors that gave us added strength during the recent bereavement of our husband and father, Harrison Dinsmore.

Our thanks to Dr. Rimel, Dr.

Stevenson, nurses and aides at Parkview Hospital for their care; to Rev. Ray Kuhn and Rev. Mark

Day for their prayers and calls; for the service of Maxinkuckee IOOF No. 373, and to all who in any way helped to make lighter our grief.

May God bless you all.

Mrs. Harrison Dinsmore

Mr. and Mrs. Herman Dinsmore and family

Mr. and Mrs. Wallace Dinsmore and family

Don't need it - why keep it - use our classified ads.

## The Sportsman's Corner

by Clark Webster, Remington Wild Life Expert

**BIRDS FROM ABROAD**



TWO OF OUR MOST POPULAR GAME BIRDS ARE NOT NATIVES OF NORTH AMERICA-- THEIR ANCESTORS WERE BROUGHT HERE BY SPORTSMEN WHO USED WILDLIFE MANAGEMENT TECHNIQUES TO ESTABLISH THEM IN VAST NUMBERS.

THE RINGNECKED PHEASANT WAS INTRODUCED IN 1882... FROM THE ORIENT. TODAY THE HARVEST OF THESE BIRDS IN SOUTH DAKOTA ALONE APPROACHES ONE MILLION A YEAR. INDIA'S CHUKAR PARTRIDGE THRIVES HERE, TOO, THANKS TO THE HUNTERS' DOLLARS CONTRIBUTED FOR WILDLIFE EXPANSION.

HOW TO BAG YOUR SHARE OF THESE POPULAR GAME BIRDS? USE A WELL TRAINED DOG AND WATCH THE BIRDS' SPEED WITH A FAST-FIRING SHOTGUN LIKE THE REMINGTON MODEL 1100.

**HOMELITE**  
**150 CHAIN SAW**

Now you can Cut your own firewood, prune trees, build furniture, clear your storm damage.

- Rugged
- Powerful
- Lightweight

only \$149.95 with 12" bar & chain

Your Homelite Dealer is listed in the Yellow Pages.



## Ford '73 Ranger. Ruby says it's a jewel.

Indianapolis 500 race driver Lloyd Ruby says: "On and off the track, I've driven just about everything on four wheels. And this '73 Ranger is the top performing, smoothest riding pickup you could own."

Smooth rider, this Ranger.

If you like, you can also get an optional 360 V-8 engine with 4-wheel drive that will take you over country you wouldn't want to walk through.

Ford's exclusive Twin-I-Beam front suspension helps each wheel step over bumps independently. Cushions out teeth-rattling jars and jolts.

Is this Ford pickup as great as we say it is? Pick yourself up and head for your nearest Ford Dealer for a test drive.

Tough? This pickup is a bear for punishment. The hood and side panels are double-wall reinforced for extra strength.

Your Ford Team Professionals have the sales and financing know-how to fit Ranger (or any new Ford truck) into your budget with ease. Let the pros at your Ford Team find the truck that's right for you.

SEE YOUR FORD TEAM, THE PROFESSIONALS

**Van Horn Ford - Mercury Sales**  
 Culver, Indiana

# Memories From . . .

February 6, 1963

Taylor's Ben Franklin Store has been undergoing an extensive remodeling and redecorating program the last few weeks. Plans are for new sheving and a new method of displaying merchandise with a center island.

Fire of undetermined origin completely destroyed the rabbit hutches and all livestock of the Jerry Nelson rabbit establishment about 6:30 a.m. Monday morning. The 10 x 12 brooder house was located at the Nelson Equipment Implement Storage north of the intersection of New 17 and Road 10. Jerry was raising the rabbits for Easter trade. The loss is estimated at \$200.

Birth reported this week were a son, Rick Alan, born to Mr. and Mrs. Ronald McKee, on January 21, and a daughter, Lynda Lisanne, born to Mr. and Mrs. William Snyder, on February 3.

The Culver City Drug Store has about finished their remodeling program. The room to the back of the store, which has been used for storage, has been divided by a partition. One side will be used for the display of greeting cards, toys and other merchandise, the other side will still be used for storage.

February 4, 1953

Foreman's Store will celebrate their 25th anniversary this month, specifically February 18.

Culver's new sewage disposal plant went into full operation on Monday afternoon of this week.

Miss Fay Ellen Weiger, daughter of Mr. and Mrs. Theodore Weiger, became the bride of Donald E. Gilbert, son of Mr. and Mrs. James Gilbert, of Plymouth, in a two o'clock Sunday afternoon ceremony at the Culver Methodist Church.

Mr. and Mrs. William Lake wrote the Citizen of their most enjoyable trip in South America.

Twin daughters were born Wednesday to Mr. and Mrs. Neal Shock, of Burr Oak.

Mr. and Mrs. Donald Gross are the parents of a son born Sunday.

February 10, 1943

Miss Doris Hughes and Ensign John Werner were united in marriage in the Elfinwild Presbyterian Church, in Pittsburgh, Pa., on January 29.

Miss Mildred Nelson became the bride of Lt. Jack W Lowry, grandson of W. R. Easterday, on Sunday, February 7.

The stockholders of the State Exchange Bank of Culver and Ar-

gos, have contracted the purchase all of the stock of the Farmers State Bank of LaPaz.

E. O. Byrd, who suffered a severe back injury several weeks ago, returned home from South Bend's Epworth Hospital Tuesday and is able to be up and walk around.

Shoes have been added to the list of rationed items, limiting each person to three pairs a year and standardizing styles.

Robert F. Foster, instructor at Culver Military Academy between 1916 and 1920, died February 2, at Concord, Mass.

February 8, 1933

James I. Barnes Co., of Culver, was announced last week as the apparent low bidder for the construction of the Post Office at Plymouth.

A. W. Wagner, well known summer cottager, died February 4 at his home in Decatur, Ill.

A charity basketball game between the Culver Independents and the LaPorte Midgets has been arranged for Friday, February at the Community Building. The proceeds will go to the Union Township Central Relief Committee.

I. G. Fisher, superintendent of the Culver Water Department, died Monday at his home.

Jesse Robinson Jr. will fight in the finals of the Golden Gloves tournament at Lafayette Thursday night.

The worst storm of the winter has gripped the community. On Sunday the thermometer dropped to 9 below zero and snow blocked the roads.

Eight persons, all from Monterey, were injured last week when their car struck a cement abutment on a bridge approach.

February 7, 1923

The William Alexander Fleet Post of the American Legion has drawn up plans for the erection of a club house and community center near the lake.

The depot pier has finally been removed to prevent its destruction by the breaking up of the ice in the spring. The sail boat pier will be taken care of in the same manner.

On Sunday morning thermometers marked 2 to 4 below zero, the second cold snap of the winter.

Marjorie Marie Zechiel, infant daughter of Mr. and Mrs. Earl Zechiel, died February 4.

Steffen Rector has built himself a radio station at the home of his father, N. W. Rector.

Mrs. William Wiser, age 34,

died at her home this morning. February 6, 1913

Jesse Crabb and Roy Warner have bought the Beck furniture stock which they are closing out preparatory to occupying the room as a movie theatre.

A town board that can make a record of having introduced electric lights and brick street paving will long be remembered.

John Cromley has sold his residence property on Main Street to William G. Zechiel for \$1500. Mr. Zechiel will move into town next month.

The Town Board is considering the offer of a citizen who proposes to buy six or more acres south of the cemetery and turn it over to the town in due process of time and law as an addition to present plat.

E. A. Poor will move from his present home into the little cottage on the next lot, formerly owned by Mary Butler. Mr. Poor has rented his residence to Charles McLane who will take

# THE CULVER CITIZEN

ON LAKE MAXINKUCKEE • INDIANA'S MOST BEAUTIFUL LAKE

Established July 13, 1894

Published every Thursday, by The Independent-News Co., Inc.,

601-03 Roosevelt Road, Walkerton, Indiana, 46574.

Second Class Postage Paid At Culver, Indiana 46511  
SUBSCRIPTION RATES

	Indiana	Out-of-State	Indiana	Out-of-State
1 Year	\$4.00	\$4.50	6 Months	\$2.25
2 Years	\$6.50	\$7.00	3 Months	\$1.25

ROBERT E. URBAN, Editor

possession March 1.

The recent freeze in California specifically around Pomona, Riverside, Redlands and Santa Anna, has caused 50 percent loss of unpicked oranges and nearly all of the lemons. Great heaps of fruit are being laid in the furrow and plowed under.

A number of cases of measles have appeared in the Culver Pub-

lic School and seven houses have been duly quarantined.

Mr. and Mrs. R. C. McFarland of the East Side buried their month old son, Clarence Way Friday afternoon.

Big buys in the Classifieds!

## Places to go? ...go ahead!



*Dinner will be ready and waiting in your Cook 'n Hold Gas Range Oven!*

Shopping, meetings, school taxi service have you on the go? With a modern Gas Range in your kitchen, there's no need to dash home early for long meal preparations. Your amazing cook 'n hold oven fixes dinner perfectly and has it ready when you are ready.

It's easy. Put your meal in the oven. Set the dials for the correct time and temperature and say goodbye to the kitchen. When you return, dinner is waiting, hot and delicious, ready for your hungry family.

**Today's Gas Range gives you a better deal!**



Northern Indiana Public Service Company

## WHY ARE THE HEALINGS OF JESUS POSSIBLE TODAY?

Conversation on this program explains the present day availability of healing through spiritual means alone. Tuberculosis and epilepsy healings are cited.

Broadcast this week over many stations including:

the TRUTH that HEALS

### PROFESSIONAL DIRECTORY

Dentist

**Dr. Thomas M. Pugh, D.D.S.**

Office Hours By Appointment  
1001 Lake Shore Dr.  
Phone 842-3465

PHYSICIAN

**LAKE SHORE CLINIC**

921-1003 Lake Shore Dr.  
Phone 842-3327

**Michael F. Deery, M.D.**

Physician

General Medicine & Obstetrics  
Office hours by appointment  
M. GEORGE ROSERO, M.D.  
PHYSICIAN

17 E. Main St., Kewanna, Ind.

Office hours by appointment  
Phone No. Office 653-4321

If no answer phone 653-4351

## CLINICS

**CULVER CLINIC**

820 Academy Road  
Phone 842-3351

**G. W. Stevenson, D.O.**

General Family Practice

Office Hours by Appointment  
Phone 842-3351

**OPTOMETRISTS**

**DR. F. L. BABCOCK**  
OPTOMETRIST

Office Hours Appointment  
Tues., Thurs., Fri. 9-5  
Wed., Sat. 9-12  
Closed Monday  
Phone 842-3372

TOWN OF CULVER ANNUAL REPORT OF THE FISCAL YEAR JANUARY 1, 1972 - DECEMBER 31, 1972 GENERAL FUND		
January 1, 1972 Balance		\$ 633.08
<b>Receipts</b>		
Property Taxes	55,270.71	
Excise Tax	4,802.06	
Temporary Loans	16,000.00	
Other (Parking Tickets, Dog Tags, Cigarette and Alcoholic Beverage Taxes)	12,234.42	
Total January 1 Balance and Receipts		88,877.27
<b>Disbursements</b>		
Salaries of Trustees	1,100.00	
Salaries of Clerk-Treasurer	1,000.00	
Salaries of Marshal & Deputies	13,336.51	
Other Services Personal	4,104.43	
Services Contractual (Including Communication & Transportation and Heat, Light, Water, Power)	13,053.20	
Materials & Supplies	4,104.43	
Current Charges:		
Insurance	3,600.00	
Hydrant Rental	6,000.00	
Vol. Fire Dept. Clothes & Equipment	1,500.00	
OASI (Town's Share)	1,165.36	
Other Current Charges	786.70	
Properties and Equipment	5,096.85	
Repayment Temporary Loans	16,000.00	
Total Disbursements		69,553.21
Balance December 31, 1972		19,324.06
<b>MOTOR VEHICLE HIGHWAY FUND</b>		
January 1, 1972 Balance		4,566.01
<b>Receipts</b>		
Property Taxes	5,139.08	
Vehicle Excise Tax	446.01	
Gasoline & MVH Fees	15,785.99	
Other	1,467.22	
Total January 1 Balance and Receipts		27,404.40
<b>Disbursements</b>		
Salary Street Dept. Supt.	1,000.00	
Salary Street Dept. Employees	10,324.65	
Salary Per Hour Laborers	392.75	
Maintenance of Streets	5,686.22	
Equipment	791.70	
Total Disbursements		18,195.32
Balance December 31, 1972		9,209.08
<b>PARK AND RECREATION FUND</b>		
January 1, 1972 Balance		- 33.49
<b>Receipts</b>		
Property Taxes	6,952.90	
Vehicle Excise Tax	603.55	
Gates, Beach Passes, Tables and Misc. Receipts	5,003.60	
Temporary Loan	1,000.00	
Transfer From Park Non-Reverting Fund	4,530.54	
Total January 1 Balance and Receipts		18,057.10
<b>Disbursements</b>		
Salaries Park Labor	3,079.35	
Salaries Life Guards	3,888.20	
Salary Park Superintendent	1,845.50	
Services Contractual	1,733.25	
Supplies	1,226.77	
Current Charges		
Income Tax On Park Receipts and OASI (Town's Share)	269.03	
Insurance	443.19	
Properties	1,775.87	
Total Disbursements		15,261.16
Balance December 31, 1972		2,795.94
<b>PARK NON-REVERTING FUND</b>		
Balance January 1, 1972		4,530.54
<b>Disbursements</b>		
Transferred to Park Fund (Per Ord. 197)	4,530.54	
Total Disbursements		4,530.54
Balance December 31, 1972		0.00
<b>CUMULATIVE CAPITAL IMPROVEMENT FUND</b>		
Balance January 1, 1972		7,079.35
<b>Receipts</b>		
Cigarette Tax	7,862.83	
Total January 1 Balance and Receipts		14,941.58
<b>Disbursements</b>		
Purchase New Furnace For City Hall	1,305.97	
Total Disbursements		1,305.97
Balance December 31, 1972		13,635.71
<b>WATER OPERATING FUND</b>		
Balance January 1, 1972		18,480.96
<b>Receipts</b>		
Total January 1 Balance and Receipts		62,783.70
<b>Disbursements</b>		
Plant and Lines		
Salaries Superintendent & Workers	4,219.66	
Power	2,704.61	
Chemicals & Other Supplies	1,940.36	
Repairs	1,323.94	
Transportation (Gasoline, Oil)	242.60	
General Expenses		
Salaries - Administrative & Office	3,266.53	
Supplies	924.29	
Services Contractual	2,587.97	
Current Charges (Taxes, OASI, Insurance)	3,249.45	
Miscellaneous	578.80	
Transfer to Bond & Interest and Dep. Funds	33,781.94	
Temporary Loan Made to General Fund	6,000.00	
Total Disbursements		60,825.15
Balance December 31, 1972		20,444.51
<b>WATER DEPRECIATION FUND</b>		
Balance January 1, 1972		17,761.34
<b>Receipts</b>		
Water Operating and General	15,630.33	
Total Balance and Receipts		33,391.67
<b>Disbursements</b>		
Temporary Loan To General Fund	10,000.00	
Total Disbursements		10,000.00
Balance December 31, 1972		23,391.67
<b>WATER BOND AND INTEREST REDEMPTION FUND</b>		
Balance January 1, 1972		30,867.89
<b>Receipts</b>		
Transfers From Water Operating Fund	28,151.61	
Total Balance and Receipts		59,019.50
<b>Disbursements</b>		
Bonds Paid	8,000.00	
Interest Paid	19,940.00	
Total Disbursements		27,940.00
Balance December 31, 1972		31,079.50
<b>WATER METER DEPOSIT FUND</b>		
Balance January 1, 1972		5,663.84
<b>Receipts</b>		
Total Balance and Receipts		655.00
<b>Disbursements</b>		
Total Disbursements		410.00
Balance December 31, 1972		5,908.84
<b>SEWER OPERATING FUND</b>		
Balance January 1, 1972		19,915.09
<b>Receipts</b>		
Total Balance and Receipts		91,116.43
<b>Disbursements</b>		
Plant and Collection		
Salaries	12,111.60	
Repairs	8,176.13	

Materials and Supplies	2,128.28			
Other	898.42			
General Expenses				
Salaries (Clerk & Assistant)	3,419.31			
Supplies	608.01			
Insurance	133.37			
Refunds	59.88			
OASI	504.47			
Other (Includes Temp. Loan To Park)	2,095.46			
Transfers to Sewer Bond & Interest and Sewer Sinking Funds	35,809.88			
Total Disbursements	74,257.05			
Balance December 31, 1972	36,744.47			
<b>SEWER SINKING FUND</b>				
Balance January 1, 1972	2,076.85			
<b>Receipts</b>				
From Sewer Operating	23,080.48			
Total Balance and Receipts	25,157.33			
<b>Disbursements</b>				
Transfer to Sewer Bond and Interest Fund	22,191.17			
Total Disbursements	22,191.17			
Balance December 31, 1972	2,966.16			
<b>SEWER BOND AND INTEREST FUND</b>				
Balance January 1, 1972	11,966.70			
<b>Receipts</b>				
From Sewer Sinking & Operating	30,019.40			
Total Balance and Receipts	41,986.10			
<b>Disbursements</b>				
Bonds Paid	11,000.00			
Interest Paid	9,948.60			
Total Disbursements	20,948.60			
Balance December 31, 1972	21,037.50			
<b>SEWER CONSTRUCTION FUND</b>				
Balance January 1, 1972	25,394.37			
<b>Receipts</b>				
Federal & State Grants	306,300.00			
Total Balance and Receipts	331,694.37			
<b>Disbursements</b>				
To Engineers, Contractors, Law Firms and Public Accountants	326,160.00			
Total Disbursements	326,160.37			
Balance December 31, 1972	5,534.37			
<b>INDEBTEDNESS</b>				
Int. Rate	Year Issued	Maturity Date	Purpose	Amount
5 3/4 %	1968	1993	Water Plant Constr.	354,000.00
3 3/4 %	1952	1992	Sewer Plant Constr.	259,000.00
5 1/2 %	1971	1987	Sewer Plant Constr.	115,000.00
			Total	728,000.00

Safety first goes make sense!

## FREEZONE IS FOR CORNS THAT HURT.

Why fool around with painful corns, when Freezone can help you remove them. Try it. You'll see. In just days, the corn will be gone... the hurt will be gone. Painlessly. No dangerous cutting. No ugly pads or plasters. Drop on Freezone—take off corns.

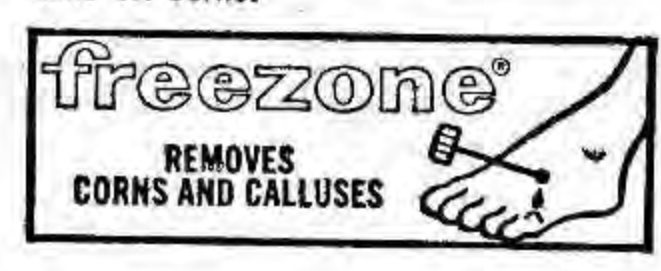

### EL RANCHO Theatre

CULVER

Friday & Saturday, Feb. 2-3  
Disney's  
**NAPOLEON & SAMANTHA**  
Rated "G"  
Time 7:15 & 9:00

Sunday & Monday, Feb. 4-5  
**NICHOLAS AND ALEXANDRA**  
Nominated for 6 Academy Awards  
Time 7:15

## Gas and heartburn?

**Di-Gel contains a unique anti-gas ingredient, Simethicone.**  
This unique discovery breaks up and removes painful gas-bubbles. Your relief is more complete because Di-Gel takes the acid and the gas out of acid indigestion. Get Di-Gel tablets or liquid today. Product of Plough, Inc.

### GAYBLE THEATRE

North Judson, Ind.

Feb. 1, 2, 3, Thurs., Fri., Sat.

Legend of Horror 7:00  
Diabolic Wedding 8:35

---

A double dose of Hell filmed in the "Blood Chilling" realism of Magic Motion  
Edgar Allen Poe's

**LEGEND OF HORROR**

Plus

**DIABOLIC WEDDING**

A marriage night ordained by the devil himself.  
Rated "R"

---

Sunday  
2 Big Features

White Lightning Road  
2:45, 5:30, 8:15

Girl From Tobacco Row  
4:20 & 7:05

Mopday & Tuesday 7:15

---

**WHITE LIGHTNING ROAD**

Souped up cars and barnyard babes.  
Rated "GP"

---

Plus 2nd Feature

---

**GIRL FROM TOBACCO ROW**

Ruby wanted a bang up wedding so her pappy used his shot gun.  
Rated "GP"

## PERMA-STAMP®

HAND STAMP

### Delivers 25,000 Perfect Impressions WITHOUT INKING

PERMA-STAMP never needs an ink pad! And PERMA-STAMP can't leak... or dry out. Impressions are always perfect — never over-inked, never under-inked.

PERMA-STAMP accurately reproduces fine line cuts, small type faces, logotypes — even photographs. Perfect for banks, offices, shipping rooms and other industrial use... as well as endorsement, signature, name and address stamps and other personal applications.

For surprisingly little cost we will make a PERMA-STAMP to your specifications... or you may choose from the many stock wording stamps we carry.

PERMA-STAMP Hand Stamps also are available with conventional holders as knob handle stamps, moulding stamps, peg stamps, pencil cap stamps, flexible handle stamps and rocker mount stamps.

## The Culver Citizen

PERMA-STAMP and PERILON are registered trademarks of S. C. Johnson & Son, Inc., Racine, Wisconsin, U.S.A.

# TO HEAD CENTRAL INDIANA TEENAGE SEAL CAMPAIGN



Miss Tracy Lee Tucker, daughter of Mr. and Mrs. John D. Tucker, 2124 East Shore Road, Culver, has been named central Indiana teenage chairman for the 1973 Easter Seal campaign. The announcement was made today by Norman P. Reeves, president of Crossroads Rehabilitation Center, Indianapolis, the agency sponsoring the drive.

Miss Tucker was graduated from Culver Summer Schools in 1972. She is a junior at Lawrence Central High School where she is a member of the Choraliens and the girls' golf team. Miss Tucker will direct youth activities in central Indiana during the campaign March 1 through April 22.

## Richard Brown Will Study In Russia



Richard A. Brown, son of Mr. and Mrs. Marshall Brown, 450 Liberty Street, Culver, has been accepted by the Council on International Educational Exchange to study in the Soviet Union at Leningrad State University for the spring semester.

Richard received a grant from the Ford Foundation for the Russian Language Program, made up of 30 students. The group will leave New York City on Tuesday, February 6, and will fly to Paris where they will receive orientation and testing. At Leningrad they will live in dormitories with the Russian students and will be taught by Russian instructors throughout the program. Classes,

which meet five days a week, will include conversation, phonetics, translation, composition, Russian and Soviet literature, and contemporary USSR history, politics, government and culture. Excursions and overnight trips will be made and will include visits to factories and government buildings, museums, a Pioneer camp, collective farms and sporting events. Informal meetings will be arranged with Soviet students, writers, actors, artists and economists.

At mid-semester the group will have 11 days for sightseeing in Moscow, Tbilisi, and Kiev. The study program ends on June 2, and the group returns to Paris for examinations.

Richard is an alumnus of Culver Military Academy, class of 1970, and is a junior at Dartmouth College, Hanover, N. H., where he is majoring in Russian language and literature.

## High School Lists Honor Rolls

The Culver Community High School has released the honor roll for the second nine week grading period and also the first semester. They are as follows:

### 2nd Grading Period

**A HONOR ROLL**  
(no grade lower than A in subjects used to compute honor roll)

- Grade 11**  
Andy Ervin
- Grade 10**  
Patricia Lowry  
William Taber
- Grade 9**  
Steve Krsek  
Linda Overmyer  
Julie McCombs  
Sheryl VanDeMark

**B HONOR ROLL**  
(no grade lower than B)

- Grade 12**  
Mary Allen  
Teena Anderson  
Kathy Crowel  
Eldonna Davis  
James Gordon  
Wilma Johnston  
Irene Jolly  
Judy Keith  
Connie Kelly  
Sue Krsek  
Joel Krueger  
Mike McFarland  
Carl Osborn  
Carol Overmyer  
Douglas Snyder

- Susan Stark  
Lois Stotler  
Craig Welling  
Mark Woodward
- Grade 11**  
Debbie Bernhardt  
Victor Budzinski  
Mandy Keller  
Keith Kowatch  
Dayle Langlois  
William Mills  
Becky Myers  
Marla Quivey

- Grade 10**  
Nancy Bauer  
Jerry Eskridge  
Kathy Felchuk  
Valerie Hissong  
Sally Kline  
Mary Lou Langenbahn  
Teena Morrison  
Ginger Peterson  
Timothy Snyder  
Don Sytsma  
Ron Sytsma  
Pam Taiclet  
Diane Thomas

- Grade 9**  
Valerie Bauer  
Debbie Boetsma  
Garry Hinderlider  
Richard Jett  
Cheryl McKinley  
Herbert Newman  
Julie Pinder  
Christine Reinhold  
Sara Shei  
Steven Smith  
Tab Van Meter  
Donald Zehner

**B AVERAGE HONOR ROLL**  
(one C allowed)

- Grade 12**  
David Collins  
Debbie Cultice  
William Fields  
Patty Large  
David Murphy  
Karen Stidham  
William Surber  
Mel Thomas  
Patti Walter

- Grade 11**  
Mark Kepler  
Bonnie Matzat  
Richard Reinhold  
Donna Taylor  
Mark Voreis

- Grade 10**  
Neala Hyndman  
Richard Linhart  
Susan Middleton  
John Newman  
Cindy Showley  
Roy Stone  
Judy Kemple

- Grade 9**  
Robert Craycraft  
Colleen Foust  
Carmelita Hill  
James Kozubik  
Kaye Mahler  
Kenneth Neff  
Susan Royster  
Geneva Salary  
Sandy Wakefield  
Donald Walters  
Thad Wyman

**Semester**  
**A HONOR ROLL**  
(no grade lower than A in subjects used to compute honor roll)

- Grade 10**  
Sally Kline

- Grade 9**  
Richard Jett  
Herbert Newman  
Linda Overmyer  
Sheryl VanDeMark

**B HONOR ROLL**  
(no grade lower than B)

- Grade 12**  
Mary Allen  
Kathy Crowel  
Edonna Davis  
William Fields  
James Gordon  
Wilma Johnston  
Judy Keith  
Sue Krsek  
Joel Krueger  
Mike McFarland  
Carl Osborn  
Carol Overmyer  
Douglas Snyder  
Susan Stark  
Lois Stotler  
Patti Walter  
Craig Welling  
Mark Woodward

- Grade 11**  
Debbie Bernhardt  
Victor Budzinski  
Andy Ervin  
Donna Gross  
Mandy Keller  
Dayle Langlois  
Becky Myers  
Marla Quivey  
Melanie Washburn

- Grade 10**  
Nancy Bauer  
Jerry Eskridge  
Kathy Felchuk  
Valerie Hissong  
Neala Hyndman  
Mary Lou Langenbahn  
Richard Linhart  
Patti Lowry  
Randy McFarland  
Teena Morrison  
John Newman

- Ginger Peterson  
Timothy Snyder  
Donald Sytsma  
Ronald Sytsma  
William Taber  
Pam Taiclet  
Diane Thomas

- Grade 9**  
Valerie Bauer  
Debbie Boetsma  
Geneva Coby  
Robert Craycraft  
Colleen Foust  
Steve Krsek  
Julie McCombs  
Rick McIntire  
Cheryl McKinley  
Julie Pinder  
Christine Reinhold  
Sara Shei  
Steven Smith

**B AVERAGE HONOR ROLL**  
(one C allowed)

- Grade 12**  
Nancy Blessing  
Paula Bush  
Irene Jolly  
Connie Kelly  
Patty Large  
David Murphy  
Nancy Reichard  
Karen Stidham

- Grade 11**  
James Jansma  
Mark Kepler  
Keith Kowatch  
Bonnie Matzat  
Richard Reinhold  
Donna Taylor

- Grade 10**  
Curtis Coffin  
Robert Ervin  
Judy Kemple  
Susan Middleton  
Patricia Rausch  
Randy Sellers

- Grade 9**  
Teresa Bigley  
Carmelita Hill  
Vince Hissong  
Kaye Mahler  
Jewel Ransom  
Susan Royster  
Geneva Salary  
Tab Van Meter  
Donald Walters

**Agonizing Pain**  
**From Ingrown Toenail?**  
**Get Outgro For Fast Relief**

Outgro gives you fast temporary relief from ingrown toenail pain. Outgro toughens irritated skin, eases inflammation, reduces swelling without effecting the shape, growth, or position of the nail. Stop ingrown nail pain fast with Outgro.

## FURNITURE WITH FLAIR

NEW YORK (ED) — A new kind of furniture with unique design properties is capturing the imagination of young decorators. The furniture — made of molded Fiberglas-reinforced plastic — is the perfect accent for contemporary rooms. It is sleek and sophisticated and, at the same time playful and practical. It is at home in a formal living room, in a playroom or on a garden patio.

Good furniture must be more than attractive — it has to be practical. Fiberglas/plastic furniture combines creative styling with top performance features that make it ideally suited to contemporary young lifestyles.

Strong yet lightweight, Fiberglas/plastic can take all the

abuse that furniture today must endure. Housewives are too busy for stay-at-home cleanup chores that bite heavily into an active day. What's needed: moderately priced pieces that can take hard use and don't demand a lot of upkeep. Wipe-clean Fiberglas-reinforced plastic furniture fits the description.

With Fiberglas furniture, young decorators can create a setting that is distinctive — and self-expressive! In the new 'no rules' decorating atmosphere that stresses freedom to mix and match materials and styles, Fiberglas/plastic furniture is at home in ultra-modern all-plastic decors as well as in traditional settings as an accent piece with other materials.

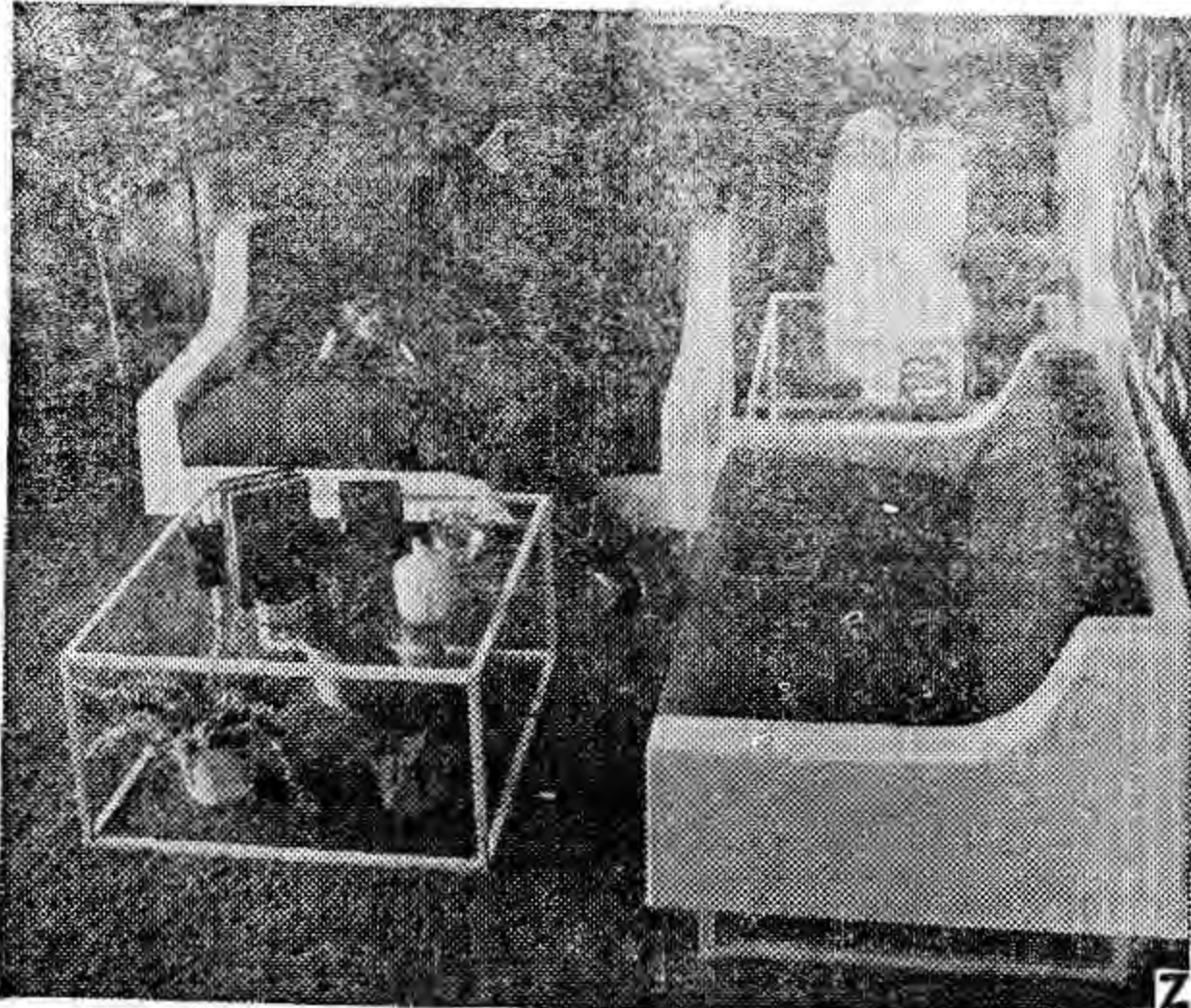

**MODERN GOES MOLDED** with Fiberglas-reinforced plastic loveseats manufactured by the Homecrest Company, Wadena, Minnesota. Minneapolis interior designer Pamela Johnson uses the gleaming white loveseats as the focal point for the striking living room of a Minneapolis patio home. The designer creates room interest with plum upholstered cushions played off against a red shag carpet. Red, plum and white are echoed in the geometric wall hanging. The room is enlarged (and the colors seen in softer hues) by a smoky mirrored wall.



**ALL AROUND THE HOUSE,** Fiberglas-reinforced plastic proves its worth. For outdoor living, patio furniture impervious to weather is a must. These modern pieces manufactured by the Placet Company, Minneapolis, show the wide variety of shapes possible with molded Fiberglas/plastic. And the hostess bonus: easy cleanup. Fiberglas/plastic indoors and out creates a visual link between living areas of the patio home.

This molded furniture brings scores of new shapes and colors to the home. While the cool, commanding whites are popular because they work with everything, furniture itself can set the color scheme. Think of what a bright red dining table or a sunny yellow occasional chair could do to liven up a room.

According to Owens-Corning Fiberglas Corporation, more furniture designers and manufacturers are working with Fiberglas-reinforced plastic because it provides contemporary design, and top durability at a reasonable price. To shape up any room from patio to living room, molded Fiberglas sofas, tables, chairs, desks and even beds are now on the contemporary scene.

# SELL AND PROFIT... BUY AND SAVE... GET A BETTER JOB... HIRE GOOD HELP!

# Read and Use the Want Ads!

## Culver's Four-County Trading Area's Recognized Market Place

**RATES:** Up to 25 words, \$1.00; 2 weeks, \$1.80; 3 weeks, \$2.40; 4 weeks, \$2.80. Up to 50 words, \$2.00; 2 weeks, \$3.60; 3 weeks, \$4.80; 4 weeks, \$5.60. Additional words 4c each. Minimum charge \$1.00. **RATES** quoted are for cash with order; add 50c if charged. Service charge of \$1 for blind ads in care of The Citizen. Classified display, \$1 per inch. Card of Thanks, In Memoriams, and Obituaries, \$1.50. Front page reading notices, up to 25 words, \$7.50. Local display advertising rate 70c per column inch. Ads accepted until 8 a.m. Wednesday, day of publication.

**FURNITURE & WOOD PRODUCTS**  
Made to Order  
Antique Restoration  
Furniture Refinishing  
**DEVOE BERKHEISER**  
Argos, Ind. 892-5684  
26tfm

**HOPPLE TRUCKING** — Field and driveway limestone, pit run gravel, sand, and top dirt. Also backhole service. Phone 842-2514. s24tf

**FELKE FLORIST**  
Plymouth  
Call Us Collect For  
Flowers For Any  
Occasion  
We are as close as your phone  
936-3165 COLLECT  
j15tf

SAVE on "Lucky Size Carpet Remnants." King size 13' x 15' and up, Queen size 12' x 12' to 12' x 14'9" and Regular size 9' x 12' to 12' x 11'9". Pletchers Carpet Warehouse, 1 mile west of Nappanee, Indiana on Rt. 6.

If It's  
**REAL ESTATE**  
See  
**C. W. EPLEY**  
REALTOR  
450 Forest Place, Culver  
Phone 842-2081  
Sales - Rentals - Appraisals  
M14tf

FOR RENT — clean, newly furnished three-room apartments. Also sleeping rooms Ph. 842-3442. d19tf

USE  
HOST  
**Dry Clean Carpet and use instantly**  
Please  
phone for information

**Boetsma Home Furnishings, Inc.**

**HUDON TYPEWRITER SERVICE** — 103 W. LaPorte Street, Plymouth, Sales-Service-Rentals, Typewriters and Adding Machines. Repairs on all makes. Royal Portable dealer. Phone 936-2728. d10tf

**POWERS REALTY**  
Esther Powers Wampler,  
Realtor  
Mary G. Kriner, Saleswoman  
Phone 842-2710  
Culver, Ind.

**SPINET - CONSOLE PIANO** — Wanted responsible party to take over spinet piano. Can be seen locally. Write Credit Manager, P. O. Box 276, Shelpyville, Indiana 46176. 4tj25p

**FEDERAL & STATE INCOME TAX SERVICE**  
Lloyd R. Moseng  
192 N. Terrace  
Culver, Indiana  
Phone 842-3625  
4tfs

EVERY make electric carpet shampooer does a better job with famous Blue Lustre. Culver Hardware. f1

FREE — Four puppies. Part German Shephard. Phone 842-2254. f1



FOR RENT — 12 x 60 trailer 6 months old. Located 1/2 block from beach. No pets, adults. \$125 mo. deposit and references required. Also, small one bedroom trailer \$75 per month. Utilities included on this one. Phone John Reninga 842-3606. 2tf1p

HELP WANTED — Man to work for water-street department Must live in Culver. Apply Clerk-Treasurer's office, 504 Lakeshore Drive. 2tf1

FOR RENT — Upstairs apartment. Three rooms with plenty closet space. Heat furnished. Refrigerator and stove. Phone 842-2244. 2tf1

### BAKE SALE SET

Valentine's Day is the time for sweet things so in honor of that holiday, Maxinkuckee Federated Junior Woman's Club has planned a bake sale on February 10. Ways and means chairman, Mrs. Kenneth Thomas, has announced that the sale will begin at 9:00 a.m. and will be held in Al's TV and Appliance building on the east side of Main Street in Culver.

Members of the club will furnish cakes, cookies and other delectable goods for the sale. Proceeds from the sale will help defray the cost of a new piece of playground equipment for the Culver Elementary School as well as other Community Service projects undertaken by the club.

Your support of this project will be appreciated.

### AUXILIARY MEETS

The Eastern Star Auxiliary was held in the home of Mrs. E. W. Carter Tuesday, January 23 with 18 members and one guest, Mrs. Edgar Shaw, attending.

The meeting was opened by the president, Mrs. John Hoesel, who read a poem, "High Wide and Handsome." She then conducted the business session.

Delicious refreshments were served by the hostess assisted by Mrs. Hilda Masten, Mrs. Orville Phelps and Mrs. Florence Banks after which the evening was spent socially.

Mrs. William Gregory won the mystery package, while Mrs. Wilber Taylor won the flinch prize, Mrs. Edward Kowatch the pinochle prize and Mrs. Lola Smith the bridge prize.

## BOWLING

Wednesday Night Ladies  
Culver Clinic 11 1  
Mr. T's 9 1/2 2 1/2  
Power's Realty 7 5  
State Exchange Ins 5 7  
Miller's Dairy 5 7  
State Exchange Bank 4 8  
Jo-Bo Pizzeria 4 8  
Anderlohr Florist 2 1/2 9 1/2  
ANDERLOHR FLORIST (4) M. Kowatch 459; M. Dinsmore 459; M. McKee 464; M. Baker 401; E. Butler 491. Total 2565.  
POWER'S REALTY (0) P. Woodward 277; W. Marshall 384; A. Hudelson 353; C. Easterday 359; C. Cianciotto 237. Total 2393.

JO-BO PIZZERIA (3) L. Reinholdt 420; E. Wallick 348; K. Strong 344; M. Triplet 341; L. Lucas 320 Total 2442.

ANDERLOHR FLORIST (1) J. Overmyer 409; M. Ransdell 364; J. Farmer 405; L. Gretter 337; M. Dinsmore 419. Total 2384.

MILLER'S DAIRY (3) P. Ruby 467; P. Justice 282; E. Engle 382; W. Joice 368; G. Hundt 380. Total 2476.

STATE EXCHANGE BANK (1) K. Davis 361; G. Banks 416; L. Geiger 391; C. Dickson 309; R. Gretter 423. Total 2470.

MR. T'S (4) S. Flora 393; L. Overmyer 409; M. Miller 439; C. McCoige 386; S. Bennett 414. Total 2527.

STATE EXCHANGE INS. (0) N. McKee 474; L. Deery 397; C. Ervin 316; L. Johnson 401; B. McKinney 397. Total 2456.

### NOTICE TO MAINTENANCE CONTRACTORS

Notice is hereby given that sealed proposals for the construction of certain highway improvements as described below, will be received by the Indiana State Highway Commission, Room 1313, in the Indiana State Office Building, Indianapolis, Indiana, until 10:00 A.M. Eastern Standard Time, on the 13th day of February, 1973, and all proposals will immediately thereafter be taken to the Great Hall on the Main Floor at the Atkinson Hotel, Illinois Street at Georgia Street, where they will be publicly opened and read.

The Indiana State Highway Commission hereby notifies all bidders that it will affirmatively insure that in any contract entered into pursuant to this advertisement, minority business enterprises will be afforded full opportunity to submit bids in response to this invitation and will not be discriminated against on the grounds of race, color, or national origin in consideration for an award.

CONTRACT M-9297 - Bids are invited on Bridge Painting in the LaPorte District on the following:

LAKE, CASS, CARROLL, MARSHALL COUNTIES: - SR 912, from 169th Street in Hammond, North to B & O Chicago Terminal Railroad and Penn Central Railroad, 0.5 Mile South of East Jct. of US 12 8 Structures - SR 41, over Erie Lockawana Railroad and C & O Railroad, 1 Structure in Lake County - SR 29, Cass County, From Jct. US 24 to SR 25 and Norfolk and Western Railroad, 4 Structures - US 421, Carroll County, over Lake Freeman, 1 Structure - SR 110, Marshall County, Over Tippecanoe River, 0.4 Miles West Jct. of SR 25, 1 Structure - US 31, Twin Structures over US 30, 2 Structures - US 30, Twin Structures over Penn Central RR, 0.1 Miles W. of SR 17, 2 Structures - In Lake County, US 41, Twin Structures over Penn Central RR at Schneider, 2 Structures.

Plans and Proposals may be examined at the Office of the Indiana State Highway Commission in the State Office Building, Room 1313, Indianapolis, Indiana.  
INDIANA STATE HIGHWAY COMMISSION

### NOTICE TO TRAFFIC CONTRACTORS NOTICE TO CONSTRUCTION CONTRACTORS

Notice is hereby given that sealed proposals for the construction of certain highway improvements as described below, will be received by the Indiana State Highway Commission, Room 1313, of the Indiana State Office Building, Indianapolis, Indiana, until 10:00 A.M. Eastern Standard Time on the 13th day of February, 1973, and all proposals will immediately thereafter be taken to the Great Hall on the Main Floor of the Atkinson Hotel, Illinois Street at Georgia Street, where they will be publicly opened and read.

The Indiana State Highway Commission hereby notifies all bidders that it will affirmatively insure that in any contract entered into pursuant to this advertisement, minority business enterprises will be afforded full opportunity to submit bids in response to this invitation and will not be discriminated against on the grounds of race, color, or national origin in consideration for an award.

CONTRACT M-9281 - Bids are invited on Roadside Mowing in the LaPorte District on the following:

LAPORTE, ST. JOSEPH, MARSHALL, STARKE COUNTIES: SR 2, LaPorte County, From the LaPorte City Limits to the LaPorte St. Joseph County Line; SR 2, St. Joseph County, From the LaPorte-St. Joseph County Line to the South Bend City Limits; US 20, By Pass St. Joseph County, From the Jct. US 20 to the Jct. US 31; US 20, LaPorte County, From SR 2, North to the End of Dual Lane; US 31, Marshall County, From the Jct. US 30 and US 31 to the Jct. of Old 31 and US 31 By Pass; US 30, LaPorte County, From the Porter and LaPorte County Line to the LaPorte-Starke County Line; US 30, Starke County, From the LaPorte-Starke County Line to the Starke-Marshall County Line; US 30, Marshall County, From

the Starke-Marshall County Line to the Kosciusko County Line; 31, St. Joseph County, From Jct. US 20 By Pass and US to the St. Joseph Marshall County Line; US 35, Starke County, From Jct. US 30 to the Jct. 6; US 35, LaPorte County, From Jct. US 6 to the LaPorte City Limits.

CONTRACT M-9284 - Bids invited on Roadside Mowing in the LaPorte District on the following:

MARSHALL, FULTON, CASS AND CARROLL COUNTIES: US 31, Marshall County, From the Jct. of Old 31 and US 31 Pass to the Marshall-Fulton County Line; In Fulton County, From the Marshall-Fulton County Line to the Rochester City Limits; 25, Fulton County, From the Rochester City Limits to the Fulton-Cass County Line; SR 25, Cass County, From the Fulton-Cass County Line to the Logansport City Limits; SR 29, Cass County, From the Logansport City Limits to the Cass-Carroll County Line; SR 29, Carroll County, From the Cass-Carroll County Line to the Carroll-Clinton County Line; 218, Cass County, From Jct. & 218 to Jct. 218 and 25.

Plans and Proposals may be examined at the Office of the Indiana State Highway Commission in the State Office Building, Room 1313, Indianapolis, Indiana.  
INDIANA STATE HIGHWAY COMMISSION

The wife lay on her death bed. She pleaded: "John I want you to promise you'll ride in the car with my mother at the funeral."

"O.K.," he said, "but it will spoil my whole day."

## Stomach Upset by Gas and Acid!

Di-Gel with Simethicone quickly relieves gassy-acid upset.

This unique discovery breaks up and removes painful gas bubbles. Your relief is more complete because Di-Gel takes the acid and the gas out of acid indigestion. When you eat too well, demand Di-Gel. Tablets, liquid. Product of Plough, Inc.



◆ FOR RENT ◆  
SPACE IN THIS PAPER  
Will Arrange To Suit  
GOOD NEIGHBORS—PRICES TO  
FIT YOUR BUSINESS

## YOUR OWN PERSONAL

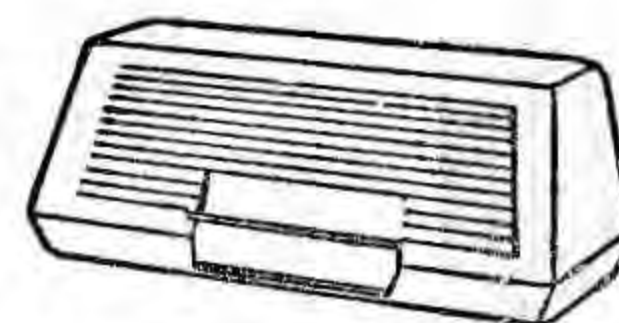

## POCKET STAMP

PERMA-STAMP — the pocket stamp that goes wherever you go — neat and clean — ready for instant use WITHOUT AN INK PAD!  
Your light-weight PERMA-STAMP Pocket Stamp is perfect as a personal signature stamp... a time-saving check endorsement stamp... or a name and address stamp for imprinting envelopes, identifying books and other personal or household items.  
Every impression is crisp and clean — as if it came off a printing press. Smallest details and finest lines are reproduced with consistent clarity and cleanliness.  
Snap-top lid protects your stamp until you're ready to use it. Attractive jade-green plastic case keeps stamp safe from dust, lint and dirt. Available in your choice of ink colors: violet, red, black, green and blue.  
Best of all, a PERMA-STAMP Pocket Stamp costs little more than an old-fashioned rubber stamp.

PERMA-STAMP and PERELON are registered trademarks of S. C. Johnson & Son, Inc., Racine, Wisconsin, U.S.A.

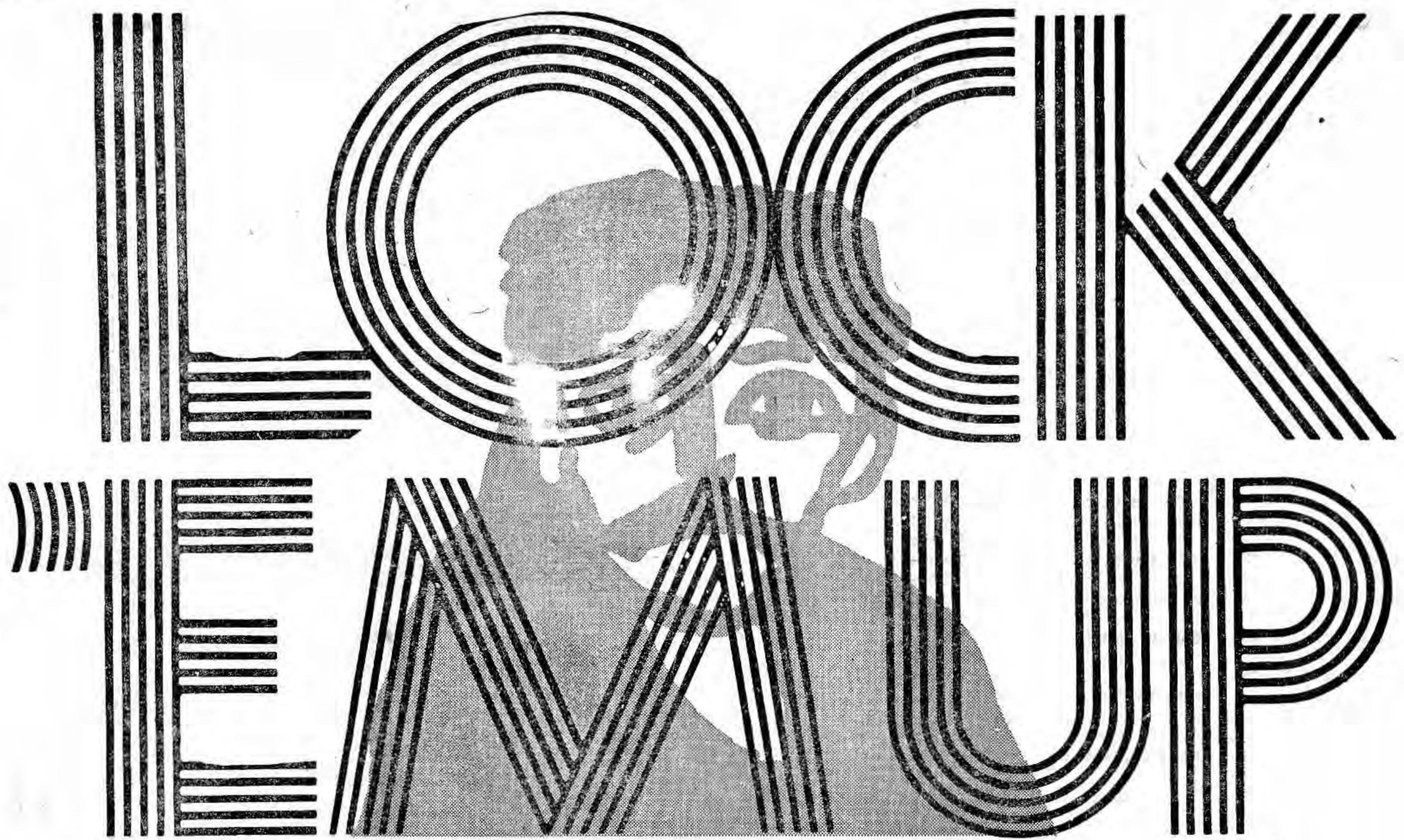

**Most shoplifting is done by petty thieves.  
They don't think it's serious.  
They come in all ages  
and from all stations in life.  
You might even know one.  
They don't think their act is serious.  
We do,  
because you as a shopper have to pay  
for what they steal  
through increased prices.  
If you see a shoplifter, please  
notify the store manager.**

**SHOPLIFTERS  
ARE CRIMINALS**

Published as a public service  
by this newspaper in co-operation with  
your local retail merchants and the Indiana Retail Council.

## CMA Edges Cavaliers By Five Points

The Cadets of Culver Military Academy edged out a slim five point victory over a much smaller Culver Community High School Friday night in the annual battle between the Culver rivals. The win was the ninth in 12 starts for the Eagles while the Cavaliers suffered their 10th loss in 14 decisions this year.

The game shaped up early as a battle between the much larger Eagles against the hustling Cavaliers and if it is excitement you want, this was 32 minutes of it. The first half was r/p and tuck and the quarter scores indicate that as it was 18 all after one and that was repeated again, 36 each at the halftime.

The Eagles continued their 18 point a quarter pace in the third period but the Cavaliers fell behind, slipping to 13 and they trailed 54-51 heading into the do-or-die final stanza. In this period, despite never pulling away, the Cadets controlled the scoring spread as the pace fell off a little and they held on for the 70-65 victory.

It was a case of a little too much balance for the Eagles. A 29 point total by Chet Marshall led the Cavaliers Ron King and Larry Rans for game honors, but 16 from Maloney, 15 from Holland and 10 from Tewell plus nine from the rest of the squad offset

18 by Gordon and seven by Crowel for the balance of the Cavaliers points.

Box Score				
	fg	ft	p	
CMA	7	1	3	
Holland	10	0	4	
Marshall	5	0	3	
Tewell	6	4	4	
Maloney	1	1	4	
Bear	1	1	1	
Cervony	0	0	1	
Howard	1	1	0	
White	1	1	0	
TOTALS	31	8	20	
Culver				
Thomas	0	0	5	
Gordon	7	4	3	
King	7	6	2	
Crowel	3	1	3	
Kowatch	0	0	0	
Rans	9	2	1	
Miller	0	0	0	
TOTALS	26	13	14	
Score By Quarters				
CMA	18	36	54	70
Culver	18	36	51	65

## Rainbow News

The seven degrees of the Order of the Rainbow for Girls were given for Michelle Jacquish, the daughter of Mr. and Mrs. Thomas Jacquish, when she was initiated into the Order at a called meeting of the Culver Assembly Monday evening, January 22.

Carol Dehne, past worthy advisor, was in charge, and under her direction, the sister of Faith, Twyla Shaffer, conducted Michelle through the degrees. After her initiation, she was honored with

the song "I Shall Not Pass Again This Way."

The traditional rose lecture was given by Susan Middleton and as she placed roses on the altar, "Only A Rose" was sung. Soloist for the evening was Sandy Nicodemus and Mrs. John Middleton, majority member and past worthy advisor, was pianist. The worthy advisor appointed Vicki

Corrett to be the new member's big sister. All present signed a get-well card for Connie Kelly, worthy advisor.

Refreshments were served in the social room by Gwen Burns, Kathy Grover and Mrs. Verlin Shaf-

fer. Our neighbor says his marriage started out as a partnership but now he's a wholly-owned subsidiary.

**NEW HOMELITE XL2 CHAIN SAW**  
only saw with **TWIN TRIGGER** DUAL CONTROL SYSTEM

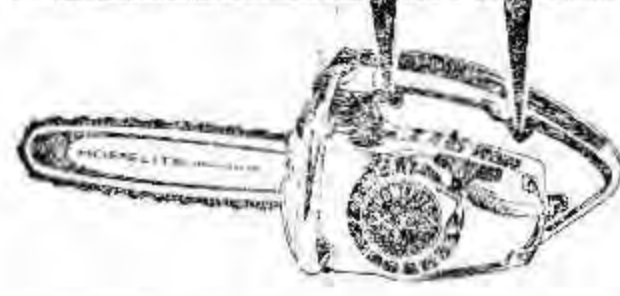

**MAKES CUTTING TWICE-AS-EASY**

**\$119.95 ONLY**

with 12" bar & chain  
TM—Trademark of Homelite. Look for your local Homelite dealer in the yellow pages.

## LIVE 'n LAFF



"I got the raise, dear! But I have to marry the boss's daughter!" 59

Arthritis Sufferers:

### WAKE UP WITHOUT ALL THAT STIFFNESS!

New formula for arthritis minor pain is so strong you can take it less often and still wake up in the morning without all the pain's stiffness. Yet so gentle you can take this tablet on an empty stomach. It's called *Arthritis Pain Formula*. Get hours of relief. Ask for *Arthritis Pain Formula*, by the makers of *Anacin* analgesic tablets.

## How to get your refrigerator to cook things.

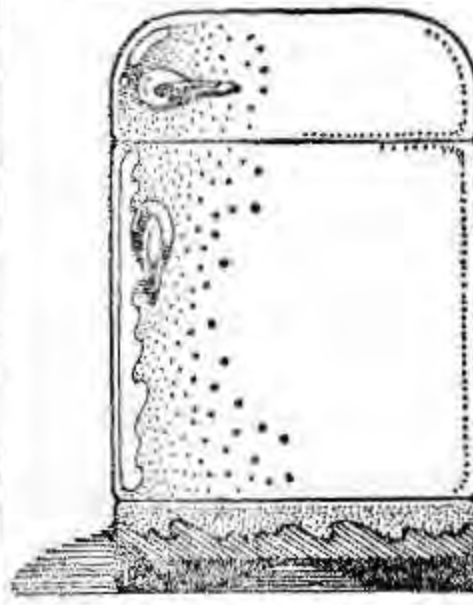

Stir the right things into Jell-O® Brand Gelatin and your refrigerator will fix crunchy salads, interesting fruits and new side dishes. For over 250 exciting ideas, send 25¢ (in coin) with your name, address and zip code to: Joys of Jell-O, Box 8074, Kankakee, Illinois, 60901.



Jell-O is a registered trademark of the General Foods Corporation.

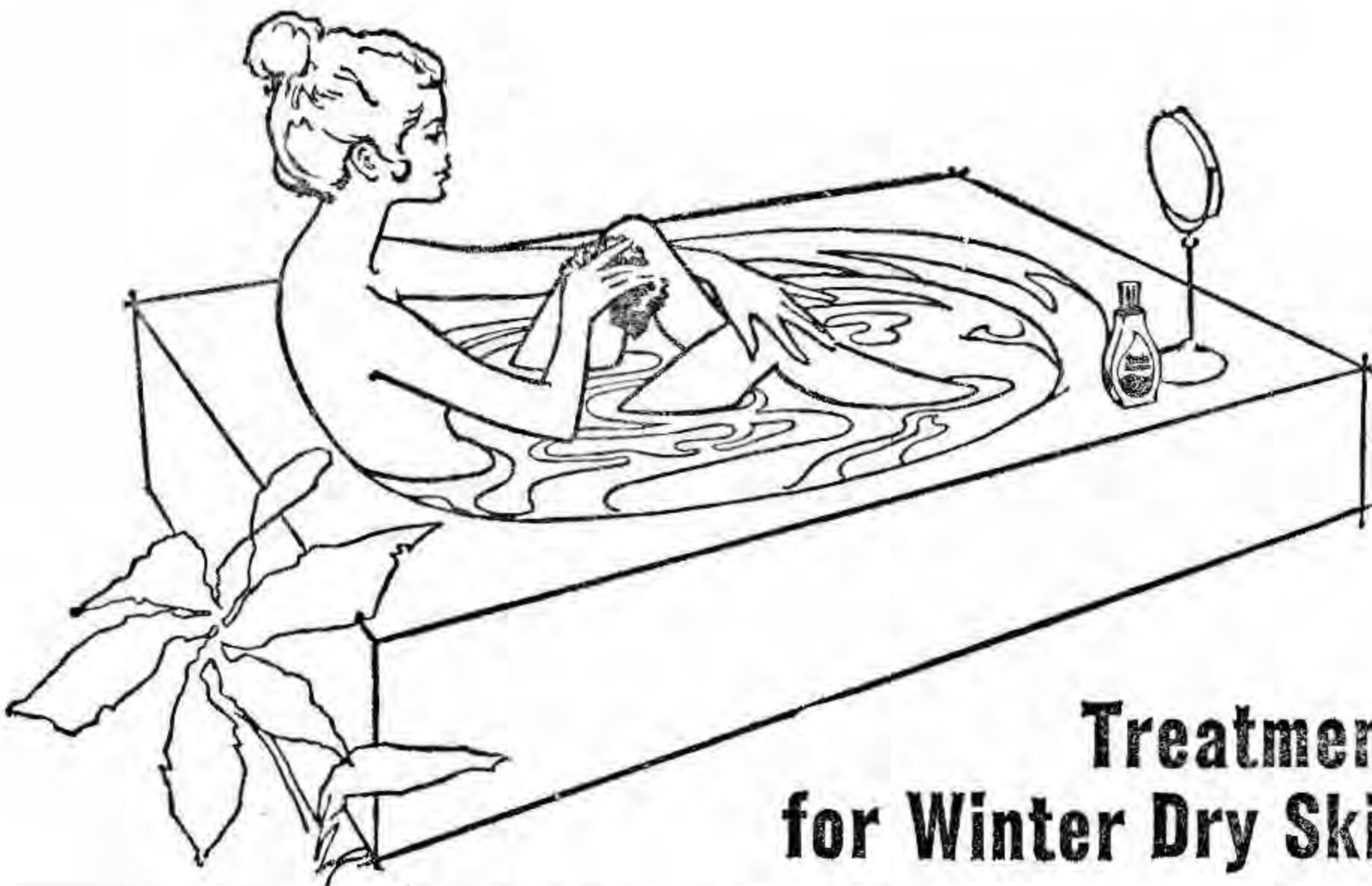

## Treatment for Winter Dry Skin

**NEW YORK (ED)** — If you've almost forgotten what it's like to be eighteen, then winter probably aggravates at least one beauty problem: dry skin. Cold air does more than chill your bones, it can also give your skin that parched, ready to peel, old before its time feeling. How to combat the problem?

First, remember that serious skin care involves more than a slap-dash application of face cream. If you see evidence of dry skin on your face, it's safe to assume the rest of your body is suffering from some moisture loss, too.

Understand what causes dryness. Other forces besides your post-puberty age work to cause dry skin. Winter winds and drying indoor heat take their toll of your skin's natural oils. Other moisture-robbing include tension, lack of exercise and poor diet.

Can you coax your skin

through the winter...without hibernating? Yes, in your bathtub. Skin care is easy when you use a pure bath oil concentrate like Sardo to turn your bath into a dry skin treatment center. The bath oil distributes moisturizers all over your body to help relieve dry skin problems... even very rough skin feels smoother. Caution: some popular gels and bath beads have a harsh detergent base. Read the label before you buy.

Don't neglect your hands. They show signs of drying and age before the rest of your body. Before you go to bed, slather lotion on your hands and cover them with inexpensive cotton gloves so you won't smear the sheets. This way, your hands can soften while you sleep.

Is all this attention to your body really necessary? Think Spring... halter tops... bikinis... sleeveless dresses. Now, any more questions?



**GRETTNER'S**  
"ACROSS THE BANK"  
**FOOD MART**  
Quality Meat QUALITY MEATS  
106 N. MAIN ST. CULVER

Eleona Platter

**Sliced Bacon lb. 89¢**

Swift's Premium **Chuck Steak**  
lb. **95¢**

Lean Shoulder **Pork Steak**  
lb. **89¢**

Meaty Rib **Boiling Beef**  
lb. **59¢**

Fresh Bulk **Pork Sausage**  
lb. **79¢**

Kraft's

**Miracle Whip qt. 59¢**

Royal Scott **Oleo**  
**5 for \$1.00**

Greer Freestone - 2 1/2 Can **Peaches**  
**3 for \$1.00**

Borden's — Pint **Half & Half**  
**33¢**

Hi-C All Flavors 46-oz. Cans **Fruit Drink**  
**3 for 89¢**

Golden Ripe

**Bananas for 12¢**

Fresh Green **Cabbage**  
lb. **15¢**

Debbie **Liquid Detergent**  
qt. **29¢**

Van Camp - No. 2 Can **Pork & Beans**  
**4 for \$1.00**

Colored or White **Bathroom Tissue**  
**10 rolls 99¢**